WEATHER: Cloudy With Showers

Victoria Daily Times

TODAY'S NEWS TODAY
Telephone 382-3131
Classified 386-2121

83rd Year, No. 198 ★★ VICTORIA, B.C., TUESDAY, JANUARY 31, 1967 —26 PAGES PRICE: 10 CENTS WEEKEND 15 CENTS

NEW CHINA WALL RISES BUT IT'S IN MOSCOW

MOSCOW (Reuters) — Workmen today completed the erection of a six-foot-high wooden wall around the Lenin Mausoleum in Moscow's Red Square, apparently to forestall possible Chinese demonstrators.

A policeman in the square said the wall was erected because of repairs to the mausoleum, which would stay closed to visitors for two months.

Nearly 70 Chinese students were involved in a melee with Russians outside the tomb last Wednesday, and the Chinese Embassy later claimed 30 were beaten by Russian police.

Oxygen Fire Kills Another In Space Cabin Experiment

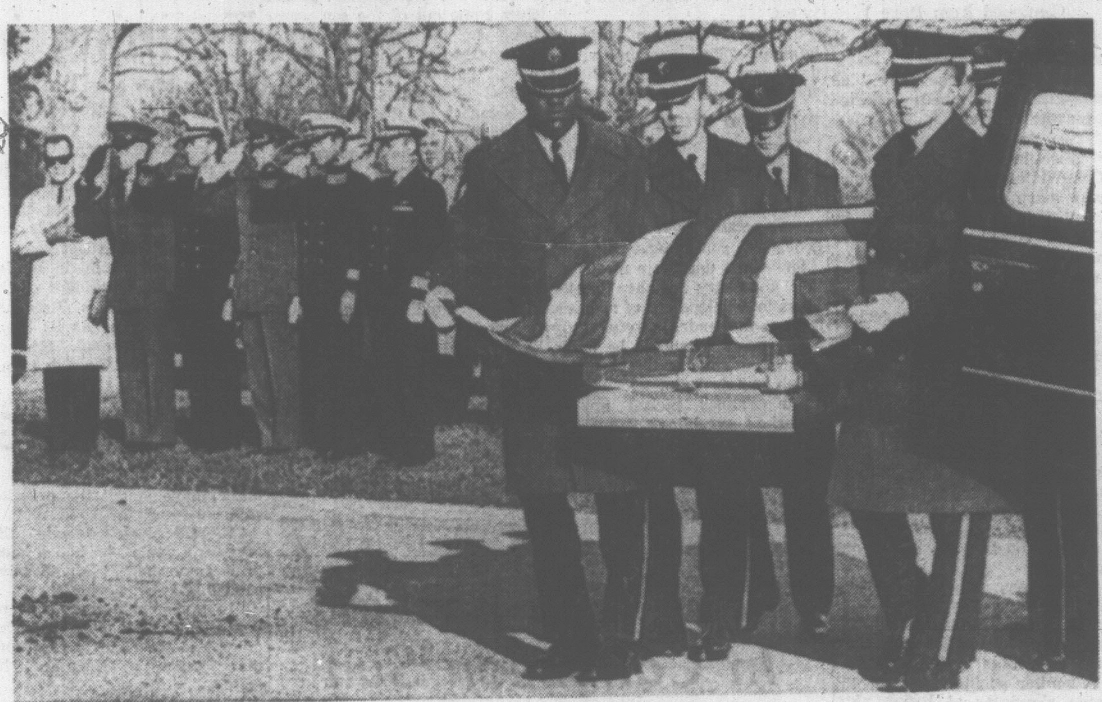

—AP Wirephoto

ASTRONAUTS Virgil Grissom, Edward White and Roger Chaffee were given hero's burials today. Here airmen carry Grissom's flag-draped casket from hearse in Arlington National Cemetery near Washington, D.C. Fellow astronauts salute at left as honorary pallbearers. Chaffee was also buried at Arlington. White was laid to rest at West Point. President Johnson attended the Arlington service.

2nd Airman Hurt In Rabbit Test

SAN ANTONIO, Tex. (AP) — A fire similar to the one that killed three Apollo 1 astronauts Friday at Cape Kennedy, Fla., raced through a space cabin simulator today at the School of Aerospace Medicine, killing one airman and critically injuring another.

Initial reports said the inside of the pressure chamber was "completely charred," as was the Apollo craft at Cape Kennedy.

A Brook Air Force Base spokesman said the airmen were performing maintenance in a pressured environment of 100-per-cent oxygen in an experiment designed to study the effects of pure oxygen on the blood of rabbits.

Ten of 12 rabbits in the chamber were killed. The spokesman said the airmen were in the chamber to monitor and tend to the rabbits.

The atmosphere chamber is a large rectangle with part glass on one side and with double atmosphere locks, so that a person can go into a tiny room, close the door and then open another to step into the main chamber to prevent the pressure dropping.

The cabin, essentially a long steel cylinder, is in the centre of a large space chamber building. Related experiments are often conducted with volunteer airmen accepted from among basic trainees.

CHAMBER HAS HATCH

The chamber, about 20 feet long, sits on a three-foot-high foundation. Over-all, it is about nine feet high, allowing a man to stand up inside, where the diameter is some six feet. There is a hatch at one end.

The Apollo capsule, on the other hand is a 12-foot-high cone-shaped vehicle. It is 12 feet, 10 inches across at the base and weighs 12,000 pounds.

One observer said that, although the pressure in the Apollo was cosiderably greater than in the San Antonio chamber, the pure-oxygen environment would tend to make the fires burn similarly.

The chamber's pressure simulated that experienced at 18,000 feet altitude.

Montreal Snarled By Strike

MONTREAL (CP)—The 4,500 white-collar workers employed by the City of Montreal are preparing for a long strike after walking off the job Monday, closing city hall, municipal courts and the social welfare department.

The strike is due to a dispute over wages. It brought municipal government to a standstill.

The city's 5,000 manual workers have set a walkout for Feb. 10 to back up their pay demands.

Representatives of the 3,400-member Montreal Policemen's Brotherhood are scheduled to meet today to reconsider salary proposals which the men rejected the first time round. Their contract expired Dec. 1 and union spokesmen say the police may have to hold study sessions if their demands are not met.

The collective agreement for Montreal's 2,350 firemen expired at the same time. However, negotiators for the firemen's union said they are waiting for the city and the policemen to settle their differences before resuming talks.

PLANS 'FINAL' OFFER

The city has said it expects to submit a "final" pay offer to the office workers Thursday.

The white-collar workers are members of the National Union of Municipal Employees, an affiliate of the Confederation of National Trade Unions.

They have demanded a 20-per cent increase over two years plus a flat $700 for each member. The men earn an average of $5,600 a year.

The city originally offered increases ranging between four and seven per cent over two years, but the terms of its latest offer were not disclosed.

The policemen's brotherhood has asked that the present basic salary of a first class constable be raised to $7,300 from the current $6,350.

The city has offered $7,000 and $7,300.

B.C. SHELF

Rich Mineral Strike Made Under Water

By AB KENT
Times Business Editor

The most exciting mineral discovery since the molybdenum balloon went up five years ago has focussed scientific mining and political attenion on B.C. undersea territories.

Evidence of rich deposits from an underwater peak in Jervis Inlet, lying east of Vancouver Island 80 miles north of Vancouver, was confirmed Monday night by Mines Minister Donald Brothers.

The find is in the form of nodules containing a high percentage of manganese oxide, nickel and copper.

A three-man research team from University of B.C. discovered the occurrence and has been sitting on the story since last June.

To stop a rush of speculation and promotion, the B.C. cabinet Monday passed an order reserving to the Crown all minerals rights lying under tidal waters.

EXPLORATION

It stops any person from gathering samples, drilling or digging in connection with offshore exploration without prior approval of the provincial government, whether or not the province has actual claim over such submarine lands.

B.C.'s claim to the continental shelf lying off the west coast was made last year, and prior to that the provincial government claimed offshore petroleum rights, resulting in a dispute with the federal government.

TIDAL WATERS

The new order covers all bases by referring to tidal waters, which includes such places as river mouths and coastal lakes like Nitinat on the west coast of Vancouver Island, as well as extending as far seaward as it may be practical to explore the ocean floor.

"We want to be absolutely sure it covers both placer mining and standard mining techniques," said Mr. Brothers.

Meanwhile, the Supreme Court of Canada must decide on whose jurisdiction offshore waters are.

WRITING THESIS

The UBC team consisted of 21-year-old graduate student Robert D. Macdonald, who is writing a thesis on the marine geography of Jervis Inlet, team leader Dr. James W. Murray, assistant professor of geology, and Dr. E. V. Grill, chemical oceanographer who assayed samples.

The nodules, or lumps of mineral deposit, were precipitated out of the sea water and recoverd from a 400-foot ridge lying 1,200 feet beneath the surface of the inlet.

They assayed up to 38.1 per

Continued on Page 2

PUT CAPS AT END, ARMY TOLD

TOKYO (Reuters)—The Liberation Army of China has been told it must not drag people through the streets wearing dunce's caps, the Peking correspondent of the Japanese newspaper Sankei Shimbun reported today.

The order came in an eight-point directive announced Monday which also included a ban on physical punishment, detention and house searshes.

WIRE BRIEFS

Strike Spreading

MONTREAL (CP)—Roman Catholic school teachers' strikes in the province continued their relentless spread as 300 teachers today voted to strike Feb. 24 against the Chambly Regional School Commission.

Interns Walk Out

MONTREAL (CP) — About 2,100 interns and resident doctors began a 24-hour labor protest today by withdrawing their services in 43 teaching hospitals in the province.

Crash Kills 3

SAN ANTONIO, Tex. (UPI)—A Saturn airways four-engine aircraft, carrying a 10,000-pound cargo for the air force, smashed to earth in dense fog today, killing all three men on board.

Ministers Slam War

WASHINGTON (UPI) — About 2,000 ministers, priests, rabbis and laymen from 45 states conducted a silent prayer vigil in front of the White House today to protest "the immorality of the warfare in Vietnam."

March in Hanoi

MOSCOW (AP)—Chinese students and diplomats staged a "hooligan spectacle" with "a provocative demonstration" at the gates of the Soviet Embassy in Hanoi, North Vietnam, Monday Izvestia reported tonight.

CLAWED AT CAPSULE HATCH

Tape Caught Screams Of Dying Astronauts

(Times News Services)

CAPE KENNEDY — Two newspapers reported today that tape recordings indicate the Apollo astronauts spent a horrifying 12 to 15 seconds trying to escape the flames in their spaceship before they perished.

The New York Times said the three men lived for 12 seconds after discovering fire in the sealed craft. It said they tried desperately to escape, and left a tape-recorded legacy that ended: "We're on fire . . . get us out of here."

The Washington Star, quoting a space agency worker at the manned spaceflight centre in Houston, said there were about 15 seconds of "horrible screaming" following the first report of fire.

ROOKIE IDENTIFIED

The Star's report said the informant, who heard the tape at Houston and asked not to be named, identified the voice on the tape as that of the youngest of the crew, Roger B. Chaffee, 31.

The Times' story gives this account:

The astronauts' last moments, clocked at 12 seconds, were described by an engineer who spent most of the day listening to tape recordings of the fatal test and who heard reports from men on the launching pad at the time of the tragedy.

Chaffee and Lt.-Cols. Virgil I. (Gus) Grissom and Edward H. White II of the air force were scrambling, clawing and pounding to open the sealed hatch and escape the inferno in their Apollo cockpit, the source said.

NO RELEASE BUTTON

But the hatch was unyielding, he said, and they had no time to reach for the ratchet that is normally used to unscrew it. There was no automatic release button.

The first hint of trouble, ac-

Continued on Page 2

TWO TRAILERS SEIZED IN JONES ACT TEST

SITKA, Alaska (AP) — The United States Bureau of Customs placed two house trailers under constructive seizure under the provisions of the Jones Act today in a case shaping up as a major test of the federal law.

Hillard F. Everson, a customs agent from Juneau, seized the two trailers, owned by Sal Cucciari of Sitka, when they arrived aboard the state ferry Matanuska, then left them in Mr. Cucchiari's custody.

The provision of the Jones Act involved forbids the transportation of goods from one U.S. port to another on a foreign flat vessel.

Mr. Cucchiari's trailers were transported from Caldwell, Idaho, to Prince Rupert, B.C., making part of the journey via the British Columbia ferry system, and then were placed aboard the Matanuska for delivery to Sitka, their final destination.

French Aid Vital, Says RFK

PARIS (UPI) — Sen. Robert F. Kennedy said today after talks with President Charles de Gaulle that the United States will be "in far greater difficulty than I have thought" if it rejects a possible French peacemaking role in Vietnam.

The Democratic senator from New York conferred on Vietnam with de Galle for 65 minutes.

"I think that without any question France and Gen. de Gaulle are going to play an important role in any successful effort that we may have in finding a peaceful solution to the struggle in Vietnam," Kennedy told newsmen.

"If that is not recognized by the spokesmen in Washington, then we are in greater difficulty than I have thought," he said.

He described his talk with de Gaulle as "very informative and very helpful to me."

The French president was a known admirer of the senator's brother, President John F. Kennedy.

De Gaulle is known to favor U.S. commitment to a definite withdrawal of its troops to prepare for peace negotiations.

'Topple Sukarno'

JAKARTA (Reuters) — Foreign Minister Adam Malik today called on Indonesian Army strongman Gen. Suharto to use any means, including force, to topple President Sukarno. Malik said the only way to end divided leadership in running the country's affairs was to use the emergency powers given to Gen. Suharto last March 11.

UNIFICATION AGAIN

'Dictator' Hellyer Roasted in House

By BEN WARD

OTTAWA (CP) — A controversial defence bill that would submerge the identities of the navy, army and air force in a single, one-uniform force was attacked anew by opposition spokesmen in the Commons Monday.

Defence Minister Hellyer sat quietly at his desk as the emotion - charged debate resumed and critics tore away at his pet proposal, roasting him personally for introducing it.

Commons attendance dived, indicating a long and tedious debate in prospect. Some MPs estimated it would take at least two weeks for the speeches to run out and allow a vote on second reading—the key stage in which bills are approved in principle.

The issue was thrashed out for two weeks last fall during debate on an interim supply bill and on Dec. 7 when Mr. Hellyer delivered a 15,000-word speech to introduce the motion for second reading.

Opposition MPs Monday repeated their demand that hearings on the bill be held by the special defence committee before the House is asked to approve it in principle. The government has insisted on following the regular procedure under which committee study follows second reading.

PUBLIC STAYS AWAY

The public galleries were almost empty and attendance on the floor at times sank close to the minimum 20 needed for a quorum.

Marcel Lambert (PC—Edmonton West) led off the attack, completing a speech he had started before the debate adjourned Dec. 7.

The former Conservative veterans minister, taken prisoner in the 1942 raid on Dieppe, called Mr. Hellyer's unification theories "unadulterated piffle."

Continued on Page 2

Marriage Too Important to Waste On Children, Women's Group Says

OTTAWA (CP) — The legal age for marriage should be raised to 21, the National Council of Women of Canada said in a brief today to the parliamentary divorce committee.

The brief said marriage may break down because persons enter into it "at too young an age." The present minimum age for marriage without consent of parents is usually 16 in Canada.

"Standards of living and educational demands for employment have changed since these age limits were set by the provinces," the brief said.

Presented by Mrs. F. E. Underhill of London for the 700,000-member organization, the brief recommended widening divorce laws to include insanity, cruelty and desertion as well as adultery.

Amendments to the divorce act should be approved by each province at its own discretion.

Another recommendation asked that the wife be allowed to sue for divorce in the province where she lived with her husband. At present, the wife must sue in the province where the husband now lives.

The brief said changes may have to be made in divorce court structure to lower the cost of divorce.

"The lack of money required to institute the legal process to obtain a divorce has caused many people to live common law."

This illegal state caused suffering to children of such a union and engendered lack of respect for the law and the marriage state.

'End the Bugging Probe, Pass New Laws'—Stupich

Premier Bennett Monday was asked to dismiss the Sargent Royal Commission on 'bugging.'

Dave Stupich (NDP — Nanaimo) told the legislature the royal commission is not needed to protect people against electronic eavesdropping.

What is needed, he said, is legislation to end the evil. The Sargent commission seems far more interested in "listening in" on private conversations than in investigating the extent of bugging, said Mr. Stupich in the throne speech debate.

"They just want to get in on the eavesdropping," he added.

Speaker W. H. Murray asked Mr. Stupich to show more respect for the commission.

"I don't have any particular respect for it," Mr. Stupich replied.

The commission is currently in session in Vancouver. It was established by cabinet order after police seized bugging equipment used in a Vancouver hotel during a trade union convention. The commission was found to be improperly constituted and was dissolved, then later reformed with new terms of reference.

Mr. Stupich said the matter grew from a breakaway move by a group within the International Pulp, Sulphite and Paper Mill Workers' Union. The breakaway group formed the Canadian Pulp and Paper Workers' Union, but the B.C. Labor Relations Board refused to certify it.

The battle between the two unions was highlighted by the bugging incident. An officer of the international was blamed for eavesdropping on the Canadian union officers.

Mr. Stupich said the royal commission was "established when the premier saw a golden opportunity to drive a wedge between the NDP party and the pulp mill workers." (The party would have to support one side or the other.)

He charged also that the decision to refuse certification to the Canadian union was "a political decision made in the premier's office."

"That's a complete falsehood," said Premier Bennett.

He said the decision was not made in the premier's office, directly or indirectly.

"Surely you haven't been trying to bug the premier's

Continued on Page 2

Index to Inside Pages

Page
Early Years Of Education Said Ignored 3
Big School Budget Approved 7
Crystal Garden Heat Supported 10
Latins Working On Nuclear Pact 12

Ask The Times ..13 | Entertainment ...10 | Radio, TV 21
Births, Deaths ..17 | Finance ......6, 7 | Sport 7, 8
Classified ......17 | Island ....11 | Weather 2
Comics ....24 | Mayse ....13 | Why Grow Old?..14
Dear Abby ....14 | Penny Saver ....14 | Women 14, 15

M' Uncle Zeke hopes them offshore mineral explorers kin find a couple o' brass Gibbs-Stewarts he lost off Brotchie Ledge las' year.

★ ★ ★

Seems like Mister Hellyer's gittin' uniformly criticized.

★ ★ ★

Rain an' frost ain't so bad when they ain't simultaneous.

—CP Wirephoto

PARTICIPATING in a Centennial Commission physical fitness test, along with a group of school children, 12 of Canada's top athletes met Prime Minister Pearson in Ottawa today. Seen with Mr. Pearson from left to right, swimmer Elaine Tanner of Vancouver; skier Nancy Greene of Rossland and speedskater Marjorie Turner of Lockport, N.S.

PENETRATES DEFENCES

U.S. Develops 'Better Missile'

WASHINGTON (AP)—The United States has developed advanced nuclear-tipped missiles which have a better chance to penetrate anti-missile defences, the Atomic Energy Commission said today.

The development could play a part in the pending U.S. decision on whether to build an anti-missile defence system or rely on offensive capability as a deterrent to war.

Late last year Defence Secretary Robert McNamara said the Soviet Union had deployed elements of an anti-missile defence around Moscow.

President Johnson has called for Soviet co-operation to end any anti-missile race. But for fiscal 1968 Johnson has budgeted contingency funds for the start on a U.S. anti-missile system if such a race develops. The price tag of a complete system could reach $40,000,000,000.

In its annual report to Congress, the AEC made it clear that the new warheads are scheduled for—if not already in—production and that steps are being taken to overhaul older nuclear intercontinental ballistic missiles already stockpiled.

The report indicated U.S. scientists also have found new ways to increase efficiency of other kinds of nuclear weapons ranging from bombs to land mines.

The advance warheads apparently have increased powers for penetrating a kind of nuclear-ray "curtain" which an enemy could generate as an anti-missile defence, and for withstanding blast and head effects of counter-missiles launched by a defender.

The anti-missile rays and counter-missiles each would be designed to detonate the offensive missiles prematurely.

Last 3 Belugas Die As Storm Closes Hole

INUVIK, N.W.T. (CP) — An Arctic blizzard was blamed Monday for the death of three beluga whales that had survived since November by breathing through a small hole in the ice of a lake 1,200 miles north of Edmonton.

Tom Rusnak, president of the Inuvik Lions Club, visited the site at Eskimo Lake 30 miles northeast of Inuvik Monday and found only a hole two feet square.

Tom Dillon of Inuvik, working overnight to keep the whales' breathing space open, told Mr. Rusnak winds gusted to more than 50 miles an hour Thursday and it was impossible to keep the hole open.

Temperatures were estimated at 40 below.

The three whales were all that survived after a herd of 17 were trapped by an early freeze. They were unable to swim 50 miles into the Beaufort Sea en route to wintering grounds in the Pacific.

When first trapped in November, their breathing hole measured about 35 feet long and 100 feet wide. It shrank gradually despite the efforts of the Lions and three Edmonton firms.

AUTHOR SILENCES GUNS

Trapped Whale Shot But Still Friendly

BURGEO, Nfld. (CP)—An 80-ton fin whale is trapped in a salt water pond here.

The mammal became trapped while pursuing a school of herring 10 days ago.

Author-naturalist Farley Mowat, who appointed himself its guardian, said Monday it failed in several attempts to swim to the sea.

The plight of the whale has been brought to the attention of the Newfoundland government by Mr. Mowat, who feels it should provide for the animal.

TEMPORARY MEASURE

Feeding the whale would not be a "permanent solution, just a way of keeping him alive until we can work out some method of getting him out," he said.

Mr. Mowat believes it is the first time a fin whale, second to the blue whale as the world's largest animal, has been trapped in North America.

He said that before he intervened residents were using the whale for target practice with high-powered rifles.

The whale was shot "at least 500 times before he called on RCMP to stop the shooting.

However, the whale appears friendly to humans, despite the hostile reception.

"He, or she, appears lonely and swims under or beside my boat at distances within six feet, offering no threats, although it could destroy 30-foot boats with one stroke of its huge tail," Mr. Mowat said in an interview.

FAILS TO ESCAPE

Mr. Mowat said the whale now "apparently believes he can't make it out."

He said the whale has been living on stored blubber and appears healthy. However, it already has lost "a considerable amount of weight and it's urgent to get food to him."

Mr. Mowat said there has been a good run of herring at the community and fishermen could fill the pond with fish, but they would have to be paid for it. "This is where the Newfoundland government could help."

Organist Plans Uvic Recital

A distinguished Anglo-Canadian organist and harpsichordist will give a recital at 8 o'clock tonight in the Lecture Theatre of the Education-Arts Building at the University of Victoria.

Hugh McLean toured the United Kingdom and Europe in 1963 recording on a series of historic organs for the CBC. He has made many broadcast recitals as a harpsichordist, either as soloist or in ensemble.

Mr. McLean, formerly organist at King's College Chapel, Cambridge, has twice been awarded Canada Council grants. He will introduce the works in tonight's recital.

FIRST CALL with Ben Wicks

"May I call you comrade?"

. . . SCREAMS

Continued from Page 1

cording to the source, came in almost casual tones.

"Fire . . . I smell fire," an unidentified astronaut reported over the intercom.

Two seconds passed.

"Fire in the cockpit!" cried Col. White. This time the voice was sharp and insistent. It was identified as Col. White's by Donald K. Slayton, a former astronaut and now chief of crew operations.

There was silence for three seconds—then an hysterical shout from an unidentified astronaut:

"There's a bad fire in the spacecraft!"

A longer silence followed, about seven seconds. There were sounds of frantic movement, unintelligible shouting. Finally after another four seconds, Chaffee cried out the last words of distress:

"We're on fire . . . get us out of here!"

Meanwhile, it was learned that four men were burned critically in an electricity-induced fire in an oxygen-filled chamber at Philadelphia in 1962.

A similar accident in a space-cabin simulator at Brooks Air Force Base, Tex., the same year, involving a fire of unknown origin, caused two men in the chamber to lose consciousness.

These and other fire accidents in space-cabin experiments, said a 1964 report prepared for National Aeronautics and Space Administration, "Illustrate in concrete fashion the potential dangers of 100 per cent oxygen atmospheres."

Furthermore, the report said, an earlier space-cabin fire threat developing from the overheating of a television tube, was averted so handily it gave experimenters a "false sense of security."

An RAF scientist said in London that British experiments had shown a danger of sudden fire in Apollo spacecraft.

He said the results of the experiments were reported to NASA before the tragic Apollo fire.

Flt. Lt. David Denison, a leading authority on oxygen fires, led a group of British space medicine experts in the experiments at Britain's Institute of Aviation Medicine.

He said the experiments used dummies and dead animals wearing chemically-treated suits in an all-oxygen atmosphere which duplicated the all-oxygen atmosphere of an Apollo capsule.

Denison said small sparks in such an atmosphere brought an onrush of flames causing almost immediate death.

"We certainly do not criticize the Americans," he said.

"Their choice of a pure oxygen system for the space cabinet may well be the right choice. It is their job to balance up the many risks.

"What we did was to bring out that the character of fire is unexpectedly swift and savage in a pure oxygen atmosphere."

Meetings Calendar

Queen of Peace Council, Catholic Women's League, Wednesday at 8 p.m., parish hall, 849 Old Esquimalt Rd.

World Ship Society, Wednesday, 8 p.m., Maritime Museum.

. . . MINERAL STRIKE

Continued from Page 1

cent manganese, 1 per cent nickel and .5 per cest copper, which are regarded as good to high values.

A statement from the university said that although this is an exciting development and the first time a mineral deposit has been found in a B.C. inlet of the continental shelf, "it would be premature to mine these minerals at present or to assume that commercial quantities of metal are available."

But it opens up the possibility of commercial recovery, the university said.

There is as yet no evidence of similar deposits elsewhere, but the formation of nodules in the ocean deeps — never so close to shore — has been known for years.

Underwater mining is in its infancy. "The economics are unknown at this time," the statement said.

DETAILED STUDY

The team of researchers recommends a detailed study of marine geology along the B.C. coast to determine if minerals are associated with any special geological conditions.

Since it is uncertain what role the chemistry of sea water plays in development of nodules, it is recommended careful study of the sea also should be made to find out the conditions under which metals form.

The nodules picked up by clamshell grabline from the federal research vessel Ehkoli aboard which the team worked, were formed by deposits enclosing pieces of rock much like the grain of sand forming the core of an oyster's pearl.

Jervis Inlet extends about 60 miles into the coastline and the ridge is located about 30 miles from the mouth.

It reaches into the heart of B.C. coastal mountain ranges, in which mineralization abounds.

Dr. Murray said samples were taken from a small area, a few hundred yards in size. There were about four dozen samples, picked up at random with the clamshell bucket.

Submarine photographs of the formation were taken, but it is too deep for conventional diving and close inspection. Some type of submersible craft would be needed, he said.

"We don't know just why the nodules are precipitated. Either they come out of the sea water itself or the mud and water associated with the ocean floor," he said.

UBC information officer Jim Banham said the team kept quiet about their find until they could give it complete laboratory study. "They have been excited since last summer," he said.

FORMATION

If further research can map the underwater geological formations and provide more knowledge of seawater, it may be possible to predict where to look for mineral deposits, he said.

B.C. Chamber of Mines manager Thomas Elliott said where land deposits of mineral run close to the sea it should be possible to do geophusical surveys on the sea bed using special equipment. Such areas may be staked by prospectors.

Navy Men Basking In Caribbean Sun

PORT OF SPAIN, Trinidad (CP)—It may be winter in Canada, but for 1,060 Canadian sailors it's glorious summer.

The men, officers and crew of four ships of the Royal Canadian Navy, arrived in Trinidad and Tobago Monday for a five-day visit, tying up at the navy base maintained by the United States Navy in Chaguaramas, near Port of Spain.

Due for a round of social events in this sunny dual-island nation, the visitors may have one regret—they won't be here when the annual Trinidad carnival mounts to its happy climax.

The carnival, replete with dancing, parades and other forms of social revelry, will be in its final and fullest phase Feb. 6 and 7.

But the Canadians are getting a taste of next week's big times. The naval group is believed to be the largest of its kind to come to Trinidad, an independent member of the Commonwealth located off northern South America, from Canada.

Commodore R. H. Leir, senior Canadian officer afloat Atlantic, and Capt. A. L. Collier paid a courtesy call on Sir Solomon Hochoy, Trinidad's governor-general.

They also visited Gerard Montano, the country's minister of home affairs, and various local military officers, as well as Mayor Edward Taylor of Port of Spain.

The 60 Canadian officers and 1,000 men come from the Assiniboine, the Chaudiere, the Ottawa and the Margaree.

Friday, the eve of their departure, the Canadians will be hosts to children from three orphanages at a party aboard the Chaudiere.

Tonight, there is to be a reception by the naval officers aboard the Assiniboine for prominent Trinidadians and members of the diplomatic corps.

. . . HELLYER ROASTED

Continued from Page 1

There had been a suggestion that greater loyalty would result.

"I am afraid the minister shows how woefully short on experience he was in his country's service," Mr. Lambert said.

"It is insulting to the men who are in the services now," chimed in Gordon Churchill (PC—Winnipeg South Centre), a gunner in the First World War and commander of an army regiment in the Second World War.

NDP defence critic Harold Winch said there is utter confusion about the future role of Canadian forces. Mr. Hellyer had been too dogmatic and dictatorial in applying new policies, first of command integration and now full unification.

"How much better it would have been if he had learned to be a little more co-operative and realized that he is not the only one interested in our defence forces. . . ."

A. B. Patterson (SC—Fraser Valley) said his five-member group supports the unification plan. However, the minister had caused a major defence controversey by being so close-mouthed about the details.

He asked whether serving officers are required to support unification.

"We have not required anyone who is serving to make statements in favor of this policy," the defence minister replied.

DEFENDS GOVERNMENT

John M. Matheson (L—Leeds) said Parliament in the last three years had been given more information on defence matters than ever before. The government had shown it has the courage to adapt to advance in military science.

Douglas Harkness, onetime Conservative defence minister who quit the Diefenbaker cabinet in a dispute over nuclear arms, said the unified force is aimed at United Nations duty and will be useless for the direct defence of Canada.

The government's defence policies had eroded Canadian participation in NATO and North American defence, the real keys to keeping world peace.

Michael Forrestall (PC—Halifax) criticized the reduction of defence establishments in the Maritimes where, he said, the economy is heavily dependent on military spending.

DISCUSS INDIANS

Start of the debate was delayed more than an hour by a hassle over Indian affairs.

Frank Howard (NDP—Skeena) touched it off, charging that a year has been lost in getting to the bottom of a "festering discontent" among Indians about the way the government treats them. He blamed bungling by the Commons committee supposed to do the job.

Milton Klein (L — Montreal Cartier), chairman of the committee in question, blasted back at Mr. Howard, saying the NDP member wasn't co-operative on committee affairs.

Several MPs criticized the way a proposed tour of Indian communities had been arranged. The itinerary was rigged by the Indian affairs branch, they said.

WEATHER SYNOPSIS

Under mainly clear cold skies temperatures ranged from 12 below at Fort St. John to 34 at Victoria overnight.

The sunny skies, however, will come to an end today as a Pacific storm approaches the coast. Rain will spread to the coast by evening. The rain will move inland through the southern interior tonight while snow will occur in the northern sections. Rain is expected to change to showers along the coast behind the disturbance.

DOMINION PUBLIC WEATHER OFFICE 9 A.M. FORECASTS

Valid Until Midnight Wednesday

Victoria: Rain beginning this evening. A little milder tonight. Winds light increasing to easterly 15 this afternoon and reaching 35 near Juan de Fuca Strait tonight. Low tonight and high Wednesday, 40 and 45.

Vancouver: Rain changing to showers Wednesday afternoon. Milder tonight. Winds light increasing to southeast 20 tonight. Low tonight and high Wednesday at Vancouver, 38 and 45.

Georgia Strait: Rain beginning this evening. Rain changing to showers Wednesday afternoon. Milder tonight. Winds light increasing to southeasterly 20 this afternoon and to 35 in exposed areas tonight. Low tonight and high Wednesday at Nanaimo, 38 and 45.

West Coast: Becoming cloudy this afternoon with rain over northern sectors in early afternoon spreading to southern areas by evening. A little milder tonight. Winds light increasing southeasterly 35 this afternoon. Low tonight and high Wednesday at Tofino, 38 and 45.

TEMPERATURES

	Min.	Max.	Prcp.
Yesterday			
Victoria	33	45	--
Normal	34	43	--
One Year Ago			
Victoria	40	46	.01
Across the Continent			
St. John's	24	35	.16
Ottawa	1	13	--
Toronto	—8	17	--
Port Arthur	9	26	.08
Winnipeg	13	30	.06
Regina	—9	30	.02
Saskatoon	—15	22	.02
Medicine Hat	—3	39	--
Lethbridge	3	41	.02
Calgary	3	20	trace
Edmonton	—18	6	.01
Kamloops	26	42	.03
Penticton	20	48	--
Vancouver	28	46	--
Nanaimo	26	43	--
Kimberley	13	40	--
New Westminster	30	49	--
Prince Rupert	30	38	.74
Prince George	1	29	trace
Fort St. John	—12	—7	--
Whitehorse	—24	—15	.05
Seattle	33	45	--
Portland	36	46	--
Chicago	27	30	trace
San Francisco	50	58	1.37
New York	23	34	--

World temperatures (based on observations taken at midnight PST): London 48, Paris 39, Rome 37, Berlin 32, Stockholm 20, Madrid 39, Tokyo 42.

U.S. weather (high-low temperatures for Monday): Anchorage 11, 6; Washington 43, 24; Honolulu 82, 69; Miami 71, 61.

CITY'S WEATHER RECORD

Sunshine, Jan.	56.9 hrs.
Last Jan.	44.1 hrs.
Normal (30 years)	68.2 hrs.
Sunshine, 1967	56.9 hrs.
Last year	44.1 hrs.
Normal (30 years)	68.2 hrs.
Precip., Jan.	8.24 ins
Last Jan.	4.59 ins.
Normal (30 years)	4.32 ins.
Precip., 1967	8.24 ins.
Last year	4.59 ins.
Normal (30 years)	4.32 ins.

Sunrise, Sunset Wednesday

Sunrise . . 7:44 Sunset . . . 17:11

TIDES AT VICTORIA (Pacific Standard Time)

	Time H.M.	Ht. Ft.	Time H.M.	Ht. Ft.	Time H.M.	Ht. Ft.	Time H.M.	Ht. Ft.
31	00.10	3.8	07.15	9.0	13.35	5.2	18.55	6.5
Feb.								
1	00.40	5.0	07.40	9.2	15.10	4.1	28.55	6.2
2	00.35	6.2	08.05	9.3	16.05	3.1		
3	08.35	9.4	17.10	2.4				
4	09.05	9.4	18.00	1.8				
5	09.20	9.3	18.40	1.5				

TIDES AT FULFORD HARBOUR (Pacific Standard Time)

	Time H.M.	Ht. Ft.	Time H.M.	Ht. Ft.	Time H.M.	Ht. Ft.	Time H.M.	Ht. Ft.
31	01.45	4.3	09.05	11.6	16.00	5.4	21.40	8.0
Feb.								
1	02.25	6.0	09.25	11.5	16.55	4.2	28.50	8.2
2	03.15	7.7	09.55	11.4	17.50	3.2		
3	02.15	9.2	04.35	9.1	10.30	11.1	18.40	2.5
4	03.35	10.3	06.40	9.9	11.00	10.8	19.25	2.0
5	04.20	11.0	08.10	10.1	11.55	10.5	20.20	1.8

SWARTZ BAY REZONED FOR CPR TERMINAL

North Saanich council Monday paved the way for the construction of a CPR truck-trailer terminal dock at Swartz Bay.

Councillors approved a rezoning application for construction of a wharf on a waterfront lot situated alongside the B.C. Ferry Authority terminal.

The property is situated east of the ferry terminal and near a federal wharf at the end of Barnacle Road.

The CPR must seek approval of the B.C. and federal governments before construction of the wharf can begin.

Anti-Peking Refugees Training in Russia

By HAL McCLURE

ISTANBUL, Turkey (AP)—A refugee leader from China's remote northwestern province of Sinkiang reports that a refugee army based and trained across the border in the Soviet Union made 5,000 guerrilla raids into the province in the last year.

The claim was made by Isa Yusu Alptekin, president of the Eastern Turkestan's Refugees Association which has its headquarters in Istanbul. Eastern Turkestan is the Turkish name for Sinkiang.

Alptekin said in an interview that the Soviet Union set up a secret military school for East Turkestan refugees to teach them guerrilla warfare, commando tactics and public administration.

He said the 60,000-man refugees army operates out of Alma Ata, capital of the Soviet Union's Kazakh Republic adjoining Sinkiang.

Alptekin said his information was based on reports from refugees from the Soviet Union and China and from Turkish nationals who have visited Russia. His claims could not be confirmed.

WAS LEADER

Alptekin was prime minister of Eastern Turkestan when it was a semi-autonomous region before the Communist Chinese took over in 1949. He escaped to Turkey with his family.

The vast province long has been a sore point in Soviet-Chinese relations. China sent substantial troop reinforcements to the area in 1964 and fortified a buffer zone along hundreds of miles of the disputed border.

During the current Chinese power struggle, reports of rebellion in Sinkiang have been reaching Peking. Last week wall newspapers in the Chinese capital said 10,000 former soldiers had formed a "field army" to fight Mao Tse-tung's purge forces. The field army was said to have seized rifles and ammunition and assaulted a meeting of Maoists.

. . BUGGING

Continued from Page 1

office, have you?" the premier said.

"I still feel, despite the premier's denial, he had a hand in it somewhere," Mr. Stupich replied.

"In my opinion there was no doubt but that the Canadian union had the right to represent the workers at Harmac," he added.

He urged that the government "should ask the commission be discharged as not doing any service to the public."

"We don't need a commission to find out the extent of it.

"We don't need a commission to decide if it's good or bad.

"We just need legislation to protect the public from electronic eavesdropping, legislation such as that introduced two years ago," Mr. Stupich said.

(Alex Macdonald (NDP — Vancouver East) Monday afternoon re-introduced his anti-snooping bill.

(The bill, which would prohibit wire-tapping, electronic eavesdropping and camera spying exactly repeated the one defeated by the government members in the 1965 session.)

Labor Minister Peterson gave the house his assurances that "The minister of labor has not countermanded or over-ruled any decision of the Labor Relations Board since I've been minister" and denied any accusation of government influence in the board's decision.

Ex-City Woman's Rites Set In Vancouver

Funeral services will be held in Vancouver Thursday for the wife of E. V. Ablett, a commissioner of the Workmen's Compensation Board of B.C.

Mrs. Helen Irene Ablett, a former resident of Victoria, died in Vancouver last Sunday after a lengthy illness. She was 67.

Funeral services will be held in Trinity Baptist Church, Vancouver, with Rev. Dr. Earl Cameron officiating. Interment will be in Ross Bay Cemetery.

Born in Winnipeg, Mrs. Ablett came to Victoria in 1910 where she trained as a nurse at St. Joseph's Hospital. She moved to Vancouver in 1923.

Apart from her husband, she leaves one sister, Mrs. A. L. Gordon, in Vernon.

N-Arms for French?

PARIS (Reuters)—France is considering whether to arm its troops stationed in West Germany with atomic weapons in the 1970s, officials said Monday. But control of such weapons would remain exclusively in French hands, they added.

CANADA SAYS:

Germans Not Wanted In Dieppe

(Special to the Times)

LONDON — German veterans are to be advised against any organized participation in ceremonies marking the 25th anniversary of the Battle of Deippe.

Impressed by the strong feeling expressed in Canada against the idea, the Canadian government has suggested to French authorities in Dieppe that discretion is the better part of valor.

Dieppe officials will therefore write this week to veterans of the German 302nd infantry division in Stuttgart, West Germany, turning thumbs down on their request to attend the anniversary of the Aug. 19, 1942, raid on the French coastal town.

STUTTGART PLAN

The Stuttgart veterans had planned to send a party of about 100, including wives and families.

Robert Gouel, deputy secretary general of Dieppe, said in a telephone interview Monday the Canadian government had asked civic officials to reply negatively to the Stuttgart request. Mr. Gouel said the reason given was opposition by Canadian veterans organizations.

"I understand the reason very well," said Mr. Gouel. He said there has been no particular reaction in Dieppe itself because very few people even knew that the German veterans wanted to attend.

Municipal Staff Job Conditions Said 'Woeful'

Esquimalt must improve working conditions for its municipal staff, police and public works departments this year, Esquimalt council was told Monday night.

All three are working in quarters that are "woefully inadequate," and improvements to the office areas must receive top priority, said Coun. Gerry Horne.

He made the observation in a report in Esquimalt's police-fire structure, at present under study and slated for changes.

Office facilities in the municipal hall on Esquimalt Road need improving whether or not fire and police departments undergo changes, said Coun. Horne.

Coun. Horne, with Esquimalt fire chief James Smart, Sgt. James Owen, and former Victoria fire chief Abbott, made a trip up-Island Saturday to study Nanaimo's paid volunteer system in its fire department.

FIRE SYSTEMS

Questionnaires on fire protection systems are being sent to other B.C. communities of about Esquimalt's size.

A $70 radio will be installed in one Esquimalt fire truck for direct communication with the naval fire department, which provides a back-up service for Esquimalt. A second Esquimalt truck can already contact directly navy firemen.

No direct calls on the naval fire department were made in 1966.

At Monday's meeting council voted to rezone the Old Island Weavers' property at 820 Esquimalt Road despite a protest from property owners, the contracting firm of Dillabaugh and Luney.

COST PRICE

Council was asked to repurchase the property for its cost price of $14,500 before rezoning it from commercial to multiple dwelling.

The property was rezoned as part of a council project to eliminate spot zoning throughout Esquimalt.

Zoning sub-committee chairman Roy Elphick said if council makes one exception from its long-term zoning plan, "we might as well scrap the whole plan."

Council returned a request for an SPCA grant increase to the intermunicipal committee, asking that the cost-sharing between Victoria, Oak Bay and Esquimalt be reapportioned. Council would like Esquimalt's share either brought in line with its use of SPCA services or with regular intermunicipal cost-sharing agreements.

LICENCE FEE

It also agreed the SPCA should be requested to continue its dog licence fee collecting in the three municipalities this year.

In other business council:

- Adopted four bylaws — appointing Coun. Walter Lock to the Capital Improvement District Commission; increasing licence fees for larger businesses in Esquimalt; closing part of Dominion Road for B.C. Hydro; and rezoning eight lots on Viewfield Road to correct irregularities in the area zoning.
- Voted that municipal participation in the Jaycees Exhibition this spring be considered at intermunicipal committee.
- Congratulated Esquimalt's four winning curlers, Jim Armstrong, Gordie Paterson, Torrey Gillott and Dave Vyner, who will represent B.C. in national competition in Flin Flon, Man., next month.

Sex and Sexuality: The Crucial Difference

What *is* the difference between sex and sexuality? And why is knowing the difference so important *today*? Are today's methods of "sex education" failing? Some parents pretend sexuality doesn't exist. Others bombard their children with information. Why are *both* wrong? In February Reader's Digest two distinguished researchers reveal how many parents are not producing warm, responsible human beings. Do *you* know why there is more that should be said to boys these days than to girls? It's all in February Reader's Digest, now on sale.

Communist 'Humpty Dumpty' Can't Be Put Together Again

WASHINGTON (AP)—Retired diplomat George Kennan has urged Americans to put the Cold War behind them. Neither Moscow nor Peking plotted the war in Vietnam as a test of Western determination.

Kennan, who once represented the United States in Moscow and in Yugoslavia, called the American bombing of North Vietnam extravagant. He said the conflict in South Vietnam apparently began as a civil war.

"I regard the entire involvement as an unfortunate one," Kennan said Monday "but I support the administration in its unwillingness to get out of Viemam in any ignominious way."

Kennan thus keynoted a renewal of the Senate foreign relations committee's inquiry into the conduct of American foreign policy.

Kennan spoke hopefully of the prospects for an easing of East-West tensions and said the unity of the Communist bloc is a matter of the past.

"This Humpty Dumpty will not and cannot be re-assembled" and he went on to say that if U.S. policy makers ignore basic shifts in the Communist world they may miss the only chance to avoid nuclear war.

Nuclear war before the end of this century is probable unless arrangements are worked out to bar the spread of nuclear weapons.

In dealing with Communist powers, he said, The United States should stand firm in crucial matters but seek accommodations on other topics.

CJVI DIAL 900

George Wilson

THE ROYAL LONDON WAX MUSEUM
"Victoria's Original"
OFF SEASON HOURS
Weekdays, 9:00 a.m. to 5:30 p.m.
Sundays, 12 Noon to 5:30 p.m.
Located at 710 Belleville Street
In the Crystal Garden Swimming Pool Bldg.
Directly opposite the rear of Empress Hotel
Victoria, B.C.

GAME SPECIALIST
UP TO $7,828
Plus Isolated Post Allowance
Department of Indian Affairs and Northern Development
Fort Smith, N.W.T.
An experienced wildlife officer is required immediately to carry out field projects of a highly technical nature in game management, range investigation and studies. The duties include supervision and training of Game Officers and advising trappers in new pelting and trapping methods.
Apply IMMEDIATELY to the BIO-PHYSICAL SCIENCES PROGRAM, CIVIL SERVICE COMMISSION OF CANADA, OTTAWA 4, ONTARIO.
Please refer to Competition 67-1550.

CABINET RAKED

Early Years Of Education Said Ignored

By JOHN MIKA
Legislative Reporter

Education department policies were given a severe going over in the legislature Monday in two maiden speeches by opposition MLAs with local government experience.

Leading off was Mrs. Eileen E. Dailly (NDP — Burnaby North), former teacher and 10-year veteran school trustee, who charged the government is "placing barriers before many students" in the public school system.

She said only 26 of the 87 school districts are able to provide kindergartens for children when they are in the critical formative years that frequently decided their future abilities to move ahead in the school system.

"Out of approximately 40,000 five-year-olds in our province," only 13,000 had the benefit of a school kindergarten program last year," she said. In contrast kindergarten is a basic part of public school in most provinces and other countries.

FUTURE OUTLOOK

"I have always been disturbed that almost twice as much money is spent on secondary education as is spent on elementary," she added. "The impact of learning in these early years most certainly sets the pattern for the child's whole future attitude to learning in the senior grades.

"Here is the area where 'educational accidents' can be prevented from developing."

She said school entitlement grants should be raised so boards could provide smaller classes, remedial teachers, counsellors and other specialists without overburdening local taxpayers.

She also pointed out immigration adds about 10,000 pupils to the enrolment in the province's public schools each year which requires at least 350 more teachers but barriers are put in the way of teachers who would immigrate here.

TEACHER AIDES

Lay personnel should be employed to relieve teachers of non-professional chores such as marking papers, supervising playgrounds and laboratories to free them for their primary role.

More adequate grants are needed for retarded children's classes by placing this under the auxiliary services' vote of the provincial budget.

Mrs. Dailly also blasted the education department for falling behind almost every other province in providing teachers with modern tools.

"There is only one province in Candad which spends less on visual education equipment than B.C. and that is Prince Edward Island, which has a total population only equal to that of Burnaby," she said.

SCHOOL RESEARCH

While Nova Scotia and Ontario use educational television extensively, it is almost non-existent in B.C. as is educational research.

"I understand that more money is spent on research on fish than education in this province," she said.

She also criticized the department's refusal to pay supplementary salaries to school district superintendents although in some districts they earn less than high school principals they administer.

Mrs. Dailly lashed at Herb Capozzi (SC — Vancouver Centre) who had argued against free education for university students because they would have to pay higher taxes later.

WORKING CLASS

She said research shows that "working-class families, 64 per cent of the population, provide only 35 per cent of the college students (but) families with incomes of more than $10,000 a year, only 6 per cent of the population, provide 25 per cent of the students.

"It is obvious that it isn't the student's ability that determines entrance to university but the size of the family income," she argued.

She also said a University of Chicago study "shows conclusively that it is the upgrading in education that accounts for a major part of the increase of gross national product.

END BARRIERS

"Therefore, I heartily endorse any measure which will help break down the financial barriers to higher education which now exist in our province."

BUILDING FREEZE

Barry Clark (L — North Vancouver-Seymour) a municipal councillor, won applause when he criticized the government's "construction freeze" on schools approved by ratepayers in his municipality.

He said parents have been shocked in North Vancouver and elsewhere to learn their children will have to attend shift classes this September.

"Never once, in all my years in school in Kelowna, did I have to attend a shift class . . . and I don't want my children to have to either," he snapped.

HERO'S WELCOME Monday was given 15-year-old Heather Fraser, (right) returning home with Canadian junior ladies' figure skating crown, won Saturday in Toronto. Heather was met by schoolmates and teachers from St. Ann's Academy, waving welcome signs. Here Heather, carrying newly-won trophy in case, has flowers presented her by Victoria and Deirdre Humphries. (Strickland photo.)

SHELFORD UP IN ARMS

Gas Price Boost Termed Arrogant

Gasoline revenues in the Lower Mainland and Victoria areas have been increased by $7 million since the Morrow royal commission recommended they be slashed by $2 million Cyril Shelford (S.C. — Omineca) charged in the legislature Monday.

Prices have increased 3 cents a gallon in the area, he said.

Branding the action "arrogant contempt" the rebel Social Crediter who was instrumental in establishing the commission called for "very short action in a very short while."

"Either this arrogant action was brought about through assurance of government inaction or the oil companies feel they are big enough with their world-wide connection to block government action," he charged.

"We should never tolerate large corporations exerting influence behind the scenes," Mr. Shelford said.

"If they want to govern, in my opinion, they should come out into the open and try to get elected."

OWNERSHIP

He urged implemation of the commission recommendation that ownership at the wholesale and retail levels be divorced.

In his 20-minute speech in the throne speech debate Mr. Shelford also called for an independent oil refinery to aid the independent producer in his fight for existence.

"We must recognize the importance of being able to keep the independent businessman in business," he said.

"A retail price reduction never took place in Victoria until the off-brand dealers came in and the price started to go down and there was a truly competitive market in Victoria for the first time" he said.

"But now the independent producers are forced to play follow-the-leader."

TEACHING MISSION on the Christian in the World Today is being conducted in Metropolitan United Church this week by Prof. Lindsay Vogan of St. Stephen's Theological College, Edmonton. The mission begins at 8 tonight and every night until Saturday. All United churches in Victoria are participating.

He called for action to equalize province-wide gasoline rates which he said were "runnjng wild."

EQUALIZATION

Equalization should take place at the tank-wagon level, he said.

And such an equalization should be based on the most competitive prices in the Lower Mainland plus freight, rather than higher prices in the Interior, he said.

"We've been drilled long enough with respect to prices in the Interior," he said.

He said that 60 per cent of the province's energy was in the form of gasoline as opposed to 40 per cent hydro.

"If we can equalize Hydro rates I feel we should try to equalize gasoline rates," he said.

We recommended an amendment to the Public Utilities Commission Act to accomplish equalization.

GASOLINE FIRMS

He noted that the gasoline companies had reported record profits shortly after telling the commission they were losing money.

"And now the car insurance companies are doing exactly the same thing," he said.

"It's good for the people of this province that we have so many public-spirited companies losing money.

"And they hire some of the best legal talent in the country to help them keep these money-losing companies."

BY OTTAWA

Glue-Sniffing Curbs Planned

OTTAWA (CP) — Federal authorities are working on plans to provide legal controls on such hazardous pastimes as glue-sniffing, reliable sources say.

If the government gives the go-ahead, Parliament probably will be asked later this year to pass a Hazardous Substances Act.

It would be aimed at such things as airplane glue sniffing and selling of such things as plastic ice-cubes which may contain contaminated liquid or beads made of poisonous material.

The glue-sniffing problem came to a head last June with a test case involving a 16-year-old Toronto boy, who admitted becoming addicted to the habit.

Evidence at his trial indicated weird hallucinations and marked personality changes were experienced by young glue sniffers who used a form of glue popular in model construction.

YOUTH ACQUITTED

The youth was charged as a delinquent but Juvenile Court Judge T. M. Moore acquitted him. The judge agreed with the defence that there was no intent to do bodily harm, an essential point to obtain conviction.

A key problem for federal authorities is administration of any new legislation. This probably will fall to the federal food and drug directorate, the watchdog agency now responsible for protecting the public from hazards to health and fads involving foods and drugs.

Dr. Ross Chapman, director-general of the directorate, told a Commons committee this week that regulatory activities must be based on a system of priorities becase of shortage of trained scientific staff and expensive laboratory facilities.

He estimated that the directorate's regulatory work in the current fiscal year, which ends March 31, costs 13 cents per capita.

WORK PILES UP

With the flood of new food and drug products, and stricter regulation of them, the directorate embarked on an expansion program in 1965. Originally conceived as a 10-year program, it was stretched out to 12 by a decision of the treasury board, a committee of cabinet ministers which acts as spending supervisors for the government.

Staff expansion by 1975, largely scientific and technical personnel, will boost the directorate personnel to 1,733 from 900.

Union Flays 'Insult' From Legion

CHASE, B.C. (CP) — Members of the International Woodworkers of America in this town 190 miles northeast of Vancouver threatened Monday to boycott merchants and the Royal Canadian Legion for allegedly taking sides in a labor dispute.

The IWA, which is trying to gain bargaining rights with the town's lumber mill — Holding Forest Products Ltd. — accused the merchants of pressuring the legion into refusing the use of its hall for a union meeting.

A legion spokesman denied the charge, saying they were only trying to keep out of the dispute.

Grant MacNeil of the IWA's research department, said the legion decision not to rent the hall was an "unwarranted insult to the union."

BOYCOTT

"In the belief that the leading merchants of Chase instigated a legion ban on IWA meetings and social affairs formerly held in the legion hall, the union members proposed to boycott merchants and to patronize merchants in nearby centres," said Mr. MacNeil.

The feud started when the union agreed to hold an education conference in the hall Jan. 19 and 20, dealing with trade union objectives. Mr. MacNeil was to lead a discussion.

"This has added bitterness to the dispute with Holding Forest Products over certification under the laws of the province," said the IWA spokesman.

A legion representative said the organization decided to remain impartial in the dispute and would not rent the hall to eilther of the factions—the IWA or the Forest Products company.

OFFICERS EYE WAGE BOOST

Officers on B.C. Ferries presented their case for improved wages and working conditions to the Civil Service Commission Monday.

A spokesman declined to elaborate on the talks and said "now we must wait patiently."

Ferry work schedules, an unresolved earlier problem, were understood to have been set aside for a later meeting.

Students Blow Up A Storm

The junior and senior bands of Esquimalt Senior Secondary School blew the cobwebs out of those hard-to-reach places in McPherson Playhouse Sunday.

The gale howling outside inspired the youngsters to blow up a storm of their own. And the 300 to 400 parents and friends and music lovers who attended appeared to enjoy the buffeting.

Not that it was all fortissimo (that's Latin for oompah). The bands showed they could swing it soft and sweet too.

The boys and girls of the junior band did the first half, moving from Trumpet Voluntary to Tiajuana Brass. Dave Proud, trumpet soloist, drew a heavy hand.

The senior band moved from symphonic overtures to Hello Dolly. And it was easy to see where their sympathies lay. Half the audience must have hummed Dolly all evening.

Conductor for both bands was A. A. Scott. He went home humming too.

Big Haul in Gems

LONDON (AP)—Thieves broke into a London jewellery store during the weekend and stole £250,000 ($750,000) worth of gold and gems, police said Monday.

CJVI
DIAL 900
George Wilson

No Plans to Close Major Forces Bases

OTTAWA (CP) — No major armed forces bases will be closed this year, Defence Minister Hellyer reported to the Commons Monday.

If and when decisions are made on closings, he added, the greatest possible advance warning will be given to those affected.

Mr. Hellyer made the statement in a written reply to a Commons question by Nicholas Mandziuk (PC — Marquette) who asked whether the government planned to close the training base at Rivers, Man.

The minister did not reply directly but said the department now is studying the positioning and grouping of activities and forces, including "amalgamation where practical," and that the study is expected to take considerable time.

While no major bases will be closed this year, he added, "this does not preclude the possibility of moving units or activities from one base to another."

SCHEDULE FOR HOUSE

Tentative scheduling of speakers in the legislature for Wednesday is: Resources Minister Ray Williston; Leo Nimsick (NDP—Kootenay); L. A. Williams (L—Vancouver-Howe Sound); Dr. Ray Parkinson (NDP—Vancouver-Burrard); H. J. Bruch (SC—Esquimalt, and Robert Williams (NDP—Vancouver East).

Teachers Drop Threat

ABBOTSFORD (CP)—District teachers voted Monday to abandon a work to rule campaign as a means of protesting working conditions. A spokesman for the Abbotsford District Teachers Association said they had planned to begin their work to rule Wednesday, but the school board offered to make certain changes in subsequent discussions.

LEGISLATURE ON THE AIR?

Vote in Moment, But First...

A freshman Liberal MLA Monday raised the ante for public exposure of legislative debates.

Barry Clark, a radio "hot-line" performer and North Vancouver councillor, urged:

The government to introduce a Hansard report of debates so that all news media would be able to publicize fully the political ideas of the day;

TECHNOLOGY

The Speaker to permit radio tape-recording and televising of the debates as they occur so the public could hear and see their MLAs in action.

"The old objection to this suggestion is that the equipment necessary would tend to clutter and distract the members," he said.

"That may have been so many years ago but it is not the case today. Modern technology has prodced equipment which makes it possible for all these things to be done without the slightest interference with the proceedings of this legislature."

Mr. Clark said the recording and televising techniques at the United Nations had proved this.

While pointing to a recent decision of the federal government to supply a copy of Hansard to all news outlets in the country, he was interrupted by Premier Bennett who snorted: "They've had chaos ever since."

A well appointed Funeral Home . . .
Chaplin's
FUNERAL CHAPEL
1155 Fort Street Phone EV 4-5512

DOUBLE YOUR INTEREST ON SAVINGS — SAFELY

Why be content with 3% or 3½% interest on your savings when you can earn 7% compounded semi-annually. Investments of $500 or more are withdrawable anytime and are secured by first mortgages only, registered in investor's name at Government Land Registry offices. There is no safer investment than a first mortgage and **no other company provides the added security of government registered mortgage assignments to individual investors.**

For further information mail with name and address to:

TRANS-CANADA
JOINT MORTGAGES CORPORATION LTD.
"CANADA'S ORIGINAL MORTGAGE INVESTMENT PLAN"
Birks Bldg., 718 Granville Street, Vancouver, B.C. 685-8268
(Assets under administration exceed $9 million)
Victoria Office: C. Hope, Suite 224 - 645 Fort — 385-6121
Associated Companies:
TRANS-CANADA SAVINGS & TRUST CORP.
TRANS-CANADA MORTGAGE CORP.
(Largest Mortgage Investment Company in Western Canada)

B.C. SMOKERS CAN WIN
$5 TO $2,500

Switch to Matinee for the money

Look for the certificate in every pack of Matinée, King Size or regular. If it's a lucky number, and you qualify, you win $5, $25, $250, even $2500.

Thousands of winning certificates right here in this region. Switch to Matinée today.

stay for the mildness

Matinée is the mildest cigarette in Canada — *this is a documented fact.* We select tobaccos grown mild to begin with. Then we add the exclusive Excello filter to deliver a really mild, relaxing smoke. Switch to Matinée; you'll stay for the mildness.

more money, more mildness— Matinee gives you more

4

Victoria Daily Times

Established 1884

Published every afternoon except Sunday by the Times Publishers, Limited, 2631 Douglas Street, Victoria, B.C. Authorized as second class mail by the Post Office Department, Ottawa, and for payment of postage in cash. The Canadian Press is exclusively entitled to reprint the local news published herein.

BRIAN TOBIN, Editor — W. ARTHUR IRWIN, Publisher — LESLIE FOX, Managing Editor

TUESDAY, JANUARY 31, 1967

A Time to Bridge the Gap?

NO LESS AN INTERNATIONAL expert than Mr. George F. Kennan, Kremlinologist and former American ambassador, believes that Russia and China are irretrievably split, that China's internal turmoil has set the country back "for years", and that China cannot become a world power until the 1980s.

Those are definite statements, given before the U.S. Senate foreign relations committee, and they should call for a new look at the relations of the West with Russia and with China. There should be here an opportunity for intelligent statesmanship to create a better East-West situation from the chaos in the Communist house, but it will take new understanding in Washington and a new willingness to work on a global rather than bloc basis.

Mr. Kennan's predictions may, of course, be wide of the mark. The earlier estimates of China's ability to produce a nuclear weapon and delivery missile had to be drastically revised in the light of Peking's bomb tests, and to predict what power position China may occupy a dozen years hence would seem to be a chancy venture. But at the same time Mr. Kennan wisely interprets the current condition of upheaval as an opportunity to improve East-West relations.

Russia has given some indication of wishing to strengthen its position against an antagonistic China by improving its contacts with the United States. The indications are subtle, but have been identified. And out of the maelstrom of the Chinese anti-Mao rebellion may come an opportunity to show that the West is willing to regard the 700-million nation in a new light — a country with legitimate rights in the twentieth century and with need of help in achieving a stable place in the world society.

The Vietnam war emerges, in these considerations, as a major impediment to progress. Russia, to maintain its place in the Communist scheme of things, cannot appear to be soft in the face of what it regards as foreign attacks on a Communist land; nor can China contemplate an American foothold in southeast Asia as anything but intrusion by an enemy. Thus while the fighting continues, further advances toward better Western relations with either of the Communist giants are made much more difficult.

Mr. Kennan says it would be tragic if the United States failed to "recognize these hopeful elements . . . and should risk driving our differences with Communist powers to a violent and apocalyptic conclusion."

In this light the Vietnam struggle takes on much more than local importance. Maintained too long it could prove to be the factor which destroyed a chance for better relations with a Russia now slowly undergoing a liberalizing process —a chance for which the people of many countries have been awaiting for fifty years. That is a heavy responsibility for the White House to carry.

The Housing Dilemma

THE ONE-THIRD INCREASE IN federal funds for housing programs—up from about $600 millions to $800 millions—announced Monday by Finance Minister Sharp, won't go far to solve the housing shortage. The best hope is that it will be a useful stop-gap measure in a generally serious situation.

The nub of the problem is how much of the additional funds will be available for direct lending on housing as distinct from other parts of the government program which includes urban renewal, sewage and water services, and university residences. Mr. Sharp was unable to clarify this point. Even if the government were planning to pump as much as $100 millions extra into direct mortage loans this would provide for only about 7,000 housing unit starts—hardly enough to make a ripple in the shortage which last year saw Canada fall 40,000 units behind the number needed to provide for family increases and immigration.

What the government must hope is that declining interest rates will attract more money into private housing by making the National Housing Act rate of 7¼ per cent more attractive to lenders. Mr. Sharp intimated this when he spoke of using the increased direct government lending in the early part of this year. There are expectations that private money will become more plentiful by about mid-year.

There is no doubt the government is in a bind on housing. The need for monetary restraint last year had its heaviest impact—as it usually does—on the home-building industry. The social consequences of inadequate housing, therefore, have had to be balanced against the economic consequences of inflationary pressures. The government can hope, without being absolutely sure, that the inflationary pressures are easing off, but a too-rapid resumption of a house-building boom could be just the factor which would touch them off again. Economists have estimated that $1 million in mortgage credit generates an additional $700,000 in additional housing expenditure within six months and another $2 millions worth of consumer-durable purchases and services within two years.

The pyramiding of expenditure in housing calls for caution, but the urgent demand for housing calls for the reverse. Canada cannot afford to have its international competitive position further eroded by inflation; but neither can it afford to have its citizens short of housing, for this in turn exerts an upward pressure on rents and prices, which leads to higher wage demands, as well as being politically unpopular.

Good Advice to Packagers

MISS ELEANOR ORDWAY, head of the federal food and drug directorate's consumer division, warns the Packaging Association of Canada that it had better not "let things get to the point where it may be necessary to correct a situation by new legislation—do it yourself first."

The "things" to which she refers are aspects of the packaging industry which raise protests from consumers and contribute to a "suspicion that packages are not designed for (the consumer's) benefit but solely for the benefit of the food processor and retailers."

The recent price spreads enquiry and other studies from time to time have raised the question of inaccurate labelling, confusing quantities and pricing, misleading advertising and other matters, including the high cost of some packages. A government survey in 1961 showed that 40 per cent of consumers objected to one factor or another in packaging.

Miss Ordway's advice to the industry is therefore pertinent at this time, for there is mounting public pressure on the packagers to do something about the problem, and on government to force the industry to act if reform is not voluntary.

As, Miss Ordway says, the industry would benefit in public esteem if it did the job itself, and fall correspondingly if it had to be pushed into action by law. But the point is that consumers everywhere, under the pressure of rising prices, are no longer willing to cope with faulty, misleading or costly packaging. The next move, and soon, should be by the industry.

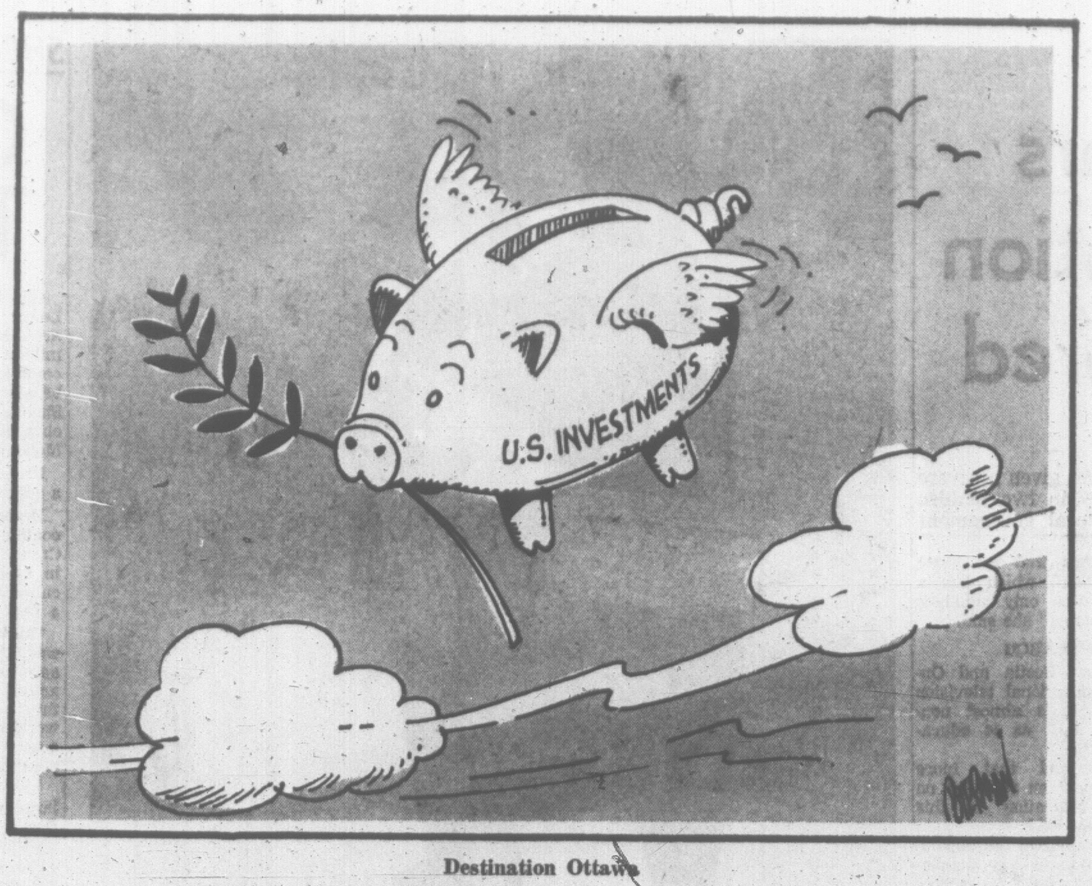

Destination Ottawa

FROM WASHINGTON — By WALTER LIPPMANN

New Climate for Negotiated Settlement

THERE are reasons for thinking that the Vietnam conflict has come into a new phase where new opportunities present themselves. There are new indications that, at least for a time, we need not be caught between the old absolutes: to get in or to get out, to flatten Hanoi or to withdraw helter-skelter. There are some signs that lucid and skillful diplomacy could now bring about a negotiated settlement.

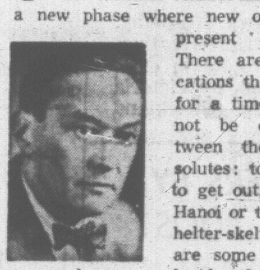

Lippmann

Much the most important cause of this change in the situation is the spreading disorder inside mainland China. It is bound to mean a reduction in the material and the political influence of Peking on Hanoi, and a corresponding increase in the influence of the Soviet Union. It means a reduction also in the imminence and extent of the Chinese threat to her neighbors.

Invulnerable

Second to what is happening in China, a long way second to it, is the fact that the United States has now established a military position in South Vietnam and Thailand which for the forseeable future is invulnerable. Third, the counter-revolution in Indonesia has made it quite evident that Chinese military power and revolutionary fervor cannot be carried across the sea: They are land-locked, so to speak, in continental China.

These three developments have created a new situation and they have opened up new opportunities.

Nothing may come of it all, indeed, it is quite evident that the favorable opportunities could be erased suddenly. We need only take the advice of Barry Goldwater. What is promising in the situation could be destroyed in a few hours; all that would need to be done is to attack China and blow up the Russian ships at the same time. If we followed the Goldwater policy and attacked them, we could probably remove Mao's internal troubles on a nice bright morning. An American bombing attack on Chinese territory would do more to rally the Chinese to Mao than anything he himself could do. If in addition, adopting the Goldwater advice, we closed Haiphong harbor and attacked Soviet ships, we would make a mighty contribution to healing the angry quarrel between Peking and Moscow. In fact, no one in the world knows so well how to consolidate world Communism, which has disintegrated dramatically, as does Barry Goldwater.

The essential elements of the new situation which present the new opportunities are these. We know from reliable reporters, notably from Mr. Harrison Salisbury, that within the Hanoi government there is a mood to talk about an end to the war without demanding impossible preliminary conditions. Along with this is the fact which is becoming increasingly clear, that the Viet Cong, who are perhaps four-fifths of the fighting force in the field against us, are, though dependent on Hanoi, increasingly determined to follow an independent course. This may make it possible for the moderates in the constituent assembly in Saigon to negotiate an agreement with the moderates in the Viet Cong and thus bring the fighting to an end.

If things can be coaxed and pushed along these lines, an eventual settlement might take the form of two provisionally separate Vietnams. It is not impossible to imagine that for a term of years both Vietnams would find it convenient to have a continuing U.S. military presence in some fortified enclave. It might help to stabilize the South Vietnamese government in the difficult period of reconstruction after this brutal and destructive war, and it might help the North Vietnamese government in following its nationalist desire for independence from China.

Continuing Presence

This continuing U.S. presence for a term of years would be part of the peace treaty and should not be confused with the Gavin-Ridgway strategy for conducting the war from fortified enclaves. I have heard the idea described as "a Guantanamo solution" (Guantanamo is a fortified place on the Cuban coast which the United States occupies). A Guantanamo solution might be part of the answer to the problem as it actually exists today.

For while I, for one, think we should never have committed ourselves to a land war on the Asian continent, we have done just that and we have done it on a very large scale. It will not be easy to end our immense entanglement, and if the war is to be ended by negotiating compromises, a Guantanamo arrangement might be one of them.

Leader Needed

Montreal Le Devoir

Mr. Diefenbaker is a skilful tactician. The Conservative party does not especially need a tactician; but it does need a leader who knows how to give effect to the aspirations of his supporters and of the people in general. . . .

The party has no choice: It must take advantage of its next convention to revise its goal and modify its philosophy. If party militants are to arrive at the convention with clear ideas, with concrete proposals, they must be given time to reflect, to hold preliminary meetings at which all these things will be discussed. It is not in the space of one or two months that valuable and serious work can be done in this regard.

Letters

In Bondage

Truly Mr. W. A. C. Bennett has been met with favor from the money-lenders because naturally the results of any venture — or bonds issued — have the Province of British Columbia as collateral, and her people are in bondage, for value received by way of financing or loans.—(Mrs.) Ellen Hart, 5669 Sooke.

Depreciation

Much is written, read and heard these days about the plight of the senior citizens who are living on a fixed income that diminishes more and more as their needs increase. To add salt to the wound, this writer discovered recently that the Dominion of Canada Life Annuity of $100 a month guaranteed for 20 years that he paid $18,800 cash for in 1952 at the age of 61, could be bought today — if he were the same age — for $16,160, a matter of $2,640 less — to say nothing about the fact that those dollars today are only worth about half their value when he was trying to accumulate them.

For those of us who tried for a lifetime to make provision for themselves in their senior years, this is a pretty bitter pill.—T. H. Davidson, 225 Gorge.

Too Many Generalities

Although I agree with some of the points Miss Beverley Taylor made in the article by Desmond Bill, I would like to take issue with some of the others.

In the first place, I feel she made too many sweeping generalities, using words like everyone, no-one, typical, etc. All single old women don't live uninteresting lives. To her, perhaps, but not to them. How far did she go out of her way to brighten up their so-called dreary lives?

Remember, she will probably be old someday. So many old people are a wealth of information and experience which can often be invaluable to us if we only take the time to listen.

I am 22 years old. — Junior Miss.

Social Change

Regarding the article you reprinted from the Globe and Mail on January 25 about the Company of Young Canadians, it seems that you missed the point. Your editorialized introduction states that the company wants to work in "fields such as social welfare and rehabilitation."

The article points out that volunteers are attempting to find the sources of social problems. The article states "the company's aims are perhaps best embodied in a project known as the Everdale place." It later says, "the Everdale place is designed as an alternative to conventional schools." It is the word alternative that negates your statements regarding social welfare and rehabilitation.

People in the company are looking for the causes of social problems in our society, not the symptoms. For example, poverty on Indian reserves is not a problem, it is a symptom of white man's inability to deal with other cultures or to allow them to exist. The Company of Young Canadians wants to deal with the problems of Canada and that means bringing about social change not rehabilitation. Social change is a painful process.—Lynn Curtis, 749 Bastion.

FROM LONDON — By TIM TRAYNOR

After the 'Severe Restraint' Ends?

With the worst of the wage-price freeze past, the question for Britain now is: What happens after the current period of "severe restraint" ends this summer? More particularly, what will happen to wages? The government has said there can never be a return to the old free-for-all in wage bargaining. Will it, then attempt to retain the power to ban wage increases — a power it took in October as an emergency measure? Or will it try to devise a less drastic system of income control?

Traynor

For the labor unions, the answers are especially important because upon them depends the outcome of all current wage negotiations. Consequently, they have been doing their best to make the government spell out its policy. There is to be an important meeting of union executives early in March, and spokesmen have said that if the government opts for a policy of voluntary incomes restraint the unions will continue to co-operate, but that if the government stays non-committal there will be an "explosion" from fear of further compulsion.

The government, while continuing to shun a firm commitment, has responded by soft-pedaling the possibility of compulsion. Although there are indications that some in Prime Minister Wilson's cabinet would like to retain the power to veto increases, at least as a reserve, there are also believed to be grave doubts that any such policy could be carried through in the face of resolute union opposition.

Veto May Lapse

It is, therefore, thought to be more likely that, for the time being, the government will allow its veto to lapse in August and fall back on its reserve power to enforce a four-months standstill on wage settlements. This power, approved by Parliament last July along with the wage-price freeze, but not enacted, could be used to ensure that there would not be a totally uncontrolled surge of wage increases in the wake of "severe restraint."

Though the unions also oppose this course, it is believed the majority would hesitate to revolt over it lest Mr. Wilson re-invoke the veto.

If things did work out this way, Mr. Wilson would be in a better position to mould a permanent incomes policy. He could get through the potentially embarrassing union and party conference season without having firmly committed himself one way or the other. Moreover, he will probably have before him the report of the royal commission on the trade unions, which is expected to recommend that the unions lose their exemption from suit for breach of contract. Faced with such a recommendation, the unions might well become more receptive to government proposals on incomes restraint.

Control Structure

What sort of incomes policy might emerge in the long run? A basic structure already exists in the present policy for both wage and price control. It provides for establishment of a yearly percentage norm for wage increases, corresponding to the estimated growth of the gross national product. Any proposed increases exceeding the norm would only be allowed when an increase in productivity could be demonstrated or when the recipients clearly fell into the class of "lower-paid" workers.

Interpretation of these rules would be left to the Prices and Incomes Board set up last July. It is already the judge of productivity and low income when deciding what raises are to be permitted during the period of "severe restraint."

Union Role

Various ways of overcoming the problems involved in administering such a policy have been suggested, but most agree that the powerful union association, the Trades Union Congress, and its management counterpart, the Confederation of British Industry, must play a key role. If they could agree to set up joint machinery to supervise all negotiations and assume responsibility for enforcing the implementation of a jointly drafted policy, they could overcome the biggest problem in restraining income, namely, the need for direct government action.

There are indications that this is what the government ultimately hopes to achieve. The two organizations are already co-operating in reviewing wage agreements to see whether they meet the requirements of the government's prices and incomes policy and the TUC is trying, with some success, to strengthen its authority over its members. It is now being challenged by the government to assume its share of responsibility in ensuring that a TUC-CBI-run incomes policy is enforced.

Tax Penalty

If it agreed to do so the government could conceivably devise a role for itself which wouldn't require it to assume veto powers once again. A tax on violators of the policy is one means that has been suggested.

So far the TUC has flatly refused to go along with the game. But the government is believed to be planning to link its push for an incomes policy with social security adjustments aimed at the low-income groups, and this could help to soften up the unions. Combined with a strong royal commission report in September, this might pave the way for a compromise with the TUC, which would be a long step forward in laying the foundation of a stable incomes system.

DENNIS THE MENACE

"BUT I DON'T *WANT* MY ROOM STRAIGHTENED UP! I LIKE IT *CROOKED*!"

Looking Back

From The Times of Jan. 31, 1907:

Speaking at Grand Forks, J. A. Macdonald, the Liberal leader, dealt with the question of the Liberal party's attitude to the Grand Trunk Pacific. With regard to pioneer roads of that kind and as far as the Liberal party was concerned its policy was "to encourage the opening up of unsettled districts by the construction of railroads, etc. In such circumstances the interests of British Columbia must be safeguarded and for any assistance rendered there must be an adequate quid pro quo."

Running Nicaragua 'A Private Affair'

By J. HALCRO FERGUSON

Women relatives, some of them weeping, stand outside the prison in Managua, Nicaragua, after mass arrests of students and workers last week for implication in the riots which left scores dead. Left background, a company of soldiers swings past the scene.

Once again the tree-shaded Spanish colonial streets of Managua, the capital of the Central American republic of Nicaragua, have been awakened from their customary torpor by the shouting of rioters and the rattle of gunfire. At least 26 people are reported to have been killed.

The reason for the outbreak was the same one which had motivated every similar explosion for over 30 years; the desire to get rid of a man called Somoza. But it has not always been the same Somoza; when one of the ruling family goes there is always another to take his place.

The Somoza dynasty started with a palace murder in 1934. On February 21 of that year General Augusto Cesar Sandino, a public figure best known for his consistent opposition to the occupation of his country by United States Marines from 1909 to 1933, dined with the then president, Juan Bautista Sacasa. On leaving the general was murdered by men of the National Guard, a body trained by the U.S. Marines to keep order after their departure.

Justice Foiled

President Sacasa sought to have the murderers brought to justice but was foiled by his nephew, General Anastasio Somoza, known to his friends as "Tacho," who was head of the National Guard. Two years later Tacho persuaded his uncle to retire and had himself elected to the presidency, his only opponent being conveniently in exile.

Somoza remained in power for 20 years, amassing a large fortune and thousands of acres of property for himself and his family. On September 21, 1956, he was assassinated by a patriotic poet called Rigoberto Lopez Perez, who was promptly cut down by the National Guard. But Lopez Perez's sacrifice was in vain; the Somoza dynasty lived on. Tacho's eldest son, Luis Somoza, stepped smartly into his father's presidential shoes, while the younger son, Anastasio Somoza Jr. ("Tachito") took over the National Guard.

In February, 1963, Luis allowed elections to be held, the two candidates being Dr. Rene Schick, of the Somozas' own Nationalist Liberal Party (PLN) and Dr. Fernando Aguero, standing for the only sizeable opposition party, the Traditional Conservatives, (PCT), a body not noticed for its reforming fervor.

At the last moment Dr. Aguero withdrew in protest at Luis Somoza's refusal to allow the elections to be supervised by the Organization of American States.

"The political organization of the state is a private affair of the Nicaraguans," said Don Luis. Or, one might say, a private affair of the Somozas. Dr. Schick was duly elected president; Luis and Tachito remained in power. Last August, Dr. Schick died unexpectedly from complications following a heart attack on the eve of an official trip to Mexico. Vice-President Lorenzo Guerrero assumed the presidency; the Somoza brothers remained more in power than ever.

Next month elections are due again, and this time Tachito is standing as Nationalist Liberal candidate. It is against this family succession that last week's riots were directed. They started sedately enough with a protest rally by the Traditional Conservatives, but matters got out of hand, shooting began, and anti-government demonstrators invaded Managua's principal hotel and held North American guests to ransom.

Standard Claim

The Nicaraguan government claims that the demonstration was infiltrated and taken over by Communists. Such claims are common form among Latin American dictators on such occasions, and are formulated with the object (usually achieved) of obtaining United States support. But in this case the allegations could well be true.

Nicaragua is one of the countries where Fidel Castro of Cuba has been active in stirring up internal dissension, particularly since it was openly used for the training of Cuban exiles for the abortive Bay of Pigs invasion of April 1961, and it was from Nicaraguan airfields that the invaders' inadequate air support came. Since May, 1959, there have been several guerrilla attempts to take over the country, all of them effectively stifled by the National Guard. The guerrillas, officially known as the National Liberation Front (FLN) now attempt to enlist patriotic support by styling themselves FSLN, or Sandinista National Liberation Front, after the murdered General Sandino.

Much Aid

This is only one of the factors which raises Nicaragua's troubles above a comic opera level. Nicaragua, a country of 1,600,000 people whose economy is largely based on cotton and coffee, has been a recipient of $30 million worth of U.S. aid under the Alliance for Progress and is a member of the highly-promising Central American Common Market. The Alliance and the Market between them could do much to help diversify her economy, improve her primitive communications, raise the standards of living of the half-Indian peasantry who make up most of her population, and reduce the 60 per cent illiteracy rate which precludes so many of them from bettering their lot.

But as long as the Somozas continue to run the country as their feudal fief, so long will progress be retarded and so long will such incidents as last week's be provoked. If peaceful opposition is constantly prevented, eventually one of these insurrectionary attempts might be successful — but it would be unlikely to provide a viable alternative to Somoza rule, even if the United States allowed it to.

In the meantime, therefore, the Somozas enjoy the backing of the United States ("charming people, the Somoza brothers, when you meet them at a party," said one U.S. aid official) and the grudging acquiescence of the many Nicaraguans who are afraid of exchanging them for something worse.

(London Observer Service)

Need Western Aid To Settle Refugees Of African Troubles

By ALFRED FRIENDLY
The Washington Post

GENEVA — "Western governments can't have it both ways. If they insist that the underdeveloped countries must maintain human rights, including the right of asylum, they can't refuse to help them cope with the refugees they accept."

The statement is that of Prince Sadruddin Aga Khan, United Nations high commissioner for refugees. His reference is to the world's newest, most formidable and least recognized refugee problem, that of Africa. It is faced with handling the staggering total of 700,000 people who have fled from their home countries.

Prince Sadruddin, 33, an intense, handsome Harvard graduate, has wrestled in his first year in office with a refugee problem vastly different from the conventional post-Second World War picture of a few thousand politically oppressed Central Europeans seeking asylum in the West.

To be sure, there are still about 10,000 escapees a year going to Western Europe. But almost all of them find quick succor, ready acceptance and free transportation to waiting jobs in manpower-hungry countries. Their plight is effectively dealt with by the Intergovernmental Committee for European Migration.

The dilemma in Africa arises from the instability of the governments of former colonial countries, still torn with tribal and ethnic hostility and often irresponsible political adventurism, and from the continuing liberation struggle in the Portuguese colonies.

War and Politics

Civil wars have sent Congolese swarming into Uganda, Burundi and Tanzania for refuge. The immemorial enmity between Watutsi and Bahutu have sent them to The Congo or back and forth between Rwanda and Burundi, according to the fortunes of war and politics.

A quarter of a million Angolans have fled over The Congo border; 15,000 Mozambiques and 13,000 Rwandis have run to Tanzania; 25,000 Sudanese have surged into the Central African Republic.

Except to evoke compassion for the human tragedies those figures represent, need they concern the developed nations of the West? The high commissioner gives a sharp answer, almost surely born of the specter of Palestine.

The thousands of Arabs who fled Israel in 1949 constitute the most dangerous explosive force in the Middle East. Unassimilated, never permitting themselves to be permanently settled, they are pawns in inter-Arab political power struggles and remain a constant threat to the government of Jordan, the life of its king and the peace of the entire area.

As for the masses of African refugees, Tanzania, The Congo, Uganda and Senegal may have given them asylum. But granting asylum without having the means to support the newcomers is to clutch a scorpion to the breast.

A vicious circle is involved, Prince Sadruddin argues. Without development, the governments cannot become stable, and without stability, they cannot develop. To add a further element of instability in the form of thousands of destitute refugees is to encourage further wars and the production of more refugees.

PRINCE SADRUDDIN
. . . African dilemma

The job of the UN high commissioner for refugees is to get them settled and self-supporting and tide them over during the process. For its work in Africa, the agency had the preposterously low budget of about $2 million in 1966. It hopes for a bit more in 1967.

Prince Sadruddin, son of the late Aga Khan and uncle of the present one, argues earnestly that in perhaps as little as two years the refugees can become great assets to the accepting countries by helping them increase production. The danger is in the early period when immediate needs must be met and the means of the host countries are close to non-existent.

N.B.'s Robichaud Hits At Forces of Reaction

By PETER C. NEWMAN

Newman

LOUIS ROBICHAUD—He Grew Up the Tough Way

ST. JOHN, N.B. — The political process in contemporary society often turns on a contest for power between the concerned and the comfortable.

Seldom has this been more true than it is today in New Brunswick where Louis Robichaud, the son of a Southshore postmaster, is challenging the forces of reaction to fashion a new, egalitarian society for the province's 600,000 citizens.

Robichaud hardly looks or talks like a reformer. When he speaks, he waves his arms with all the assurance of a slicing-machine demonstrator at a country fair, and his diamond cufflinks glitter. His eyes glitter too, as he expounds the details of his "program for equal opportunity," which he vows will transform the province.

"We can't sit around waiting for a God-given miracle to end the inequalties which are contributing to the waste of our most treasured possession — our people," he told me when I met him at his ultra modern legislative office.

Equal Chance

"What we're trying to build here is a society where every child will have an equal opportunity to achieve the goals he sets for his life. A society in which individual success is possible, but not at the expense of another man's poverty."

Stocky, with heavy-lidded eyes and the look of a politician responsive to the play of forces around him, the 41-year-old premier is putting his province through a revolution which in its way is more fundamental than anything that's happened in Quebec since 1960. Robichaud is no grandiloquent theorist. Just a gut politician who grew up the tough way with ten brothers and sisters and knew exactly how agonizing it is to break through the cycle of tradition to get an education and move into the economic mainstream.

K. C. IRVING
. . . special tax deals

For a generation, N.B.'s per capita income has run to only two thirds of the national average. The cash earnings of the 100,000 people who live in north-easter part of the province still average only $500 a year and more than a third of the area's labor force only has a grade four education.

Radical Change

So deep lie the distempers of New Brunswick society that they can barely be touched by traditional government handouts. Instead, Robichaud is pioneering a play, which, if it can weather the fierce opposition if has aroused, will radically re-arrange the economic pattern of New Brunswick life.

Based on a 1964 royal commission report, the program is designed to do away with the province's obsolete administrative structure, ensuring that even the poorest communities get basic minimum services without the imposition of a disproportionate local tax burden. On January 1, 1967, the provincial government accepted responsibility for the administration and full cost of education, health, welfare, justice, and assessment and tax collection in the province.

Personal property, poll, occupancy, wild-lands, inventory and turnover taxes have been abolished, while the sales tax was boosted to 6 per cent. Municipal governments have been reduced to caring only for the physical aspects of property and the once powerful county councils will disappear altogether.

Most important of all, a ten-year $100 million program has been lanched to reform the province's primitive education system. In King's County, for example, which now has 54 one-room schoolhouses, primary and secondary education will be centralized in one modern school building. The 422 school districts in the province will be consolidated into 33 school divisions.

No Qualms

Robichaud has no jurisdictional qualms about accepting federal funds for education. "I'd take Ottawa money even for elementary schools," he says. "A third of the provincial budget now goes to education and we desperately need more money."

As the "program for equal opportunity" moves into the implementation stage, opposition to its far-reaching implications is beginning to be slightly less hysterical, although J. C. Vanhorne, the new Conservative leader, is doing his best to make it an issue in the next provincial election, expected this fall.

Because Acadians outnumber English-speaking New Brunswickers in the districts which will benefit the most from the program, Robichaud's reforms have been portrayed as "robbing Peter to pay Pierre."

But the harshest indirect objections are rumored to be coming from industrialist K. C. Irving, because many of the special tax deals his companies have with municipalities will be wiped out by the new uniform assessment regulations.

Not surprisingly, Robichaud supports the principle of strong central government (47 per cent of New Brunswick's revenues come from Ottawa) but unlike some Maritimers, he doesn't resent Upper Canada.

Pearson Fair

"How," he asks, "can you blame anybody for showing initiative and achievement? I felt we were being discriminated against when Diefenbaker was in power, but now it's just the opposite. Mr. Pearson is fair — at times he's too fair, just not rough enough. He's developed the art of compromise to such a degree that he might be referred to as the professional compromiser."

His only grievance against Ottawa at the moment involves the referral of the offshore mineral rights issue to the Supreme Court.

"This should have been negotiated on a political basis," he says.

He advocates scrapping the British North America Act ("The constitution of 1867 wasn't bad for the 19th century, but we need one adapted to the needs of the 21st century") and a redistribution of powers that would give provinces even more powerful mandates.

"Canada to me," he concluded in a rare burst of eloquence, " is not just a customs union or a centralized system for delivering mail. Canada means the possibility of a certain kind of society that I desire for my children, and their children after them."

What Hope Has the NDP Of Winning in Ontario?

By DOUGLAS FISHER and HARRY S. CROWE

(Mr. Crowe is associate professor of history at Atkinson College, York University. Mr. Fisher, a former NDP MP, lectures in Canadian government at Carleton University.)

Unless our eyes and ears totally deceive us the New Democratic Party in Ontario is growing from strength to strength. No doubt there are many explanations of this phenomenon. The strengthening of the party's base in locals of labor unions is certainly one of them. The developing realization of an increasingly informed public that there is nothing sinister about this, that the ideas and objectives of the average worker on a job are the ideas and objectives of the average man on the street, is no doubt another.

Fisher

The fact that the Drew-Kennedy-Frost-Robarts Conservative tenure in office is now approaching the quarter-century mark unquestionably feeds the desire which is latent in all democratic people "to give the other fellow a try." The recent and apparently continuing decline of the Ontario Liberal Party means that "the other fellow" is the New Democratic Party.

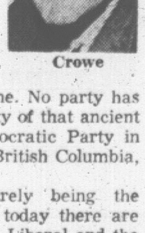

Crowe

Oppositions do not automatically become governments with the passage of time. No party has more reason to know the falsity of that ancient aphorism than the New Democratic Party in the light of its experience in British Columbia, Manitoba and Ontario.

It takes more than merely being the opposition. In fact in Ontario today there are two oppositions — the nominal Liberal and the effective New Democratic opposition. An opposition party must become a credible alternative to the government to move the electorate to put it into office. Government has become too complex, too involved in the lives of everybody for them to trust a devil they don't know over a devil they know.

Not only has the New Democratic Party apparently broken through this psychological barrier to become looked upon as a credible alternative government, but it appears to have done this in the relatively brief time of about two years. Much of the credit for this achievement must go to its leader, Donald MacDonald.

The New Democratic leader's New Year's message was quite typical of the kind of moderate, probing, restless if cautious leadership which he is giving his party. In it he wondered about "a new dimension to the challenge and opportunities which lie ahead of Ontario." He went on to say that "our province can play a key role in cementing a modern Canadian federation with the strength and resilience to see us through the next 100 years."

Mr. MacDonald said, "Here in Ontario, the job ahead is exhilarating and important. We must seek to build a society in which government truly represents the whole people, and responds to their needs. The mood of questioning and protest which underlay last year's general pattern of prosperity will only be dispelled by policies from Queen's Park which are at the same time creative and compassionate."

There are many other recent examples of this moderate and reflective MacDonald leadership. His response to wild tirades against the New Democrats which have disfigured recent Conservative Party literature has been almost academic. He refers to the coming provincial election and says that "it will provide a healthy confrontation between the social democratic reform policies of the New Democrats and the democratic conservatism of the Robarts government."

"Democratic conservatism" is not a vituperative label. It is a description which the Conservatives might well use themselves, as Mr. MacDonald's statement neatly poses the alternatives which will face the voter of Ontario in 1967.

If the Ontario election could be carried on in this manner, if the Conservatives could take the myriad of specific proposals which have emanated from the New Democrats — the proposal for a study of education like the Parent Commission in Quebec, the proposal for a prices review agency, a public review of rents, a provincial consumer's bureau, prohibition of trading stamps and so many more — and say what they think of them, then it would indeed be a memorable election.

Specific proposals for specific problems are the hallmark of the new leadership of the Canadian left. It made the discovery that you can have ideology without dogma. Donald MacDonald said recently, "the attempt to solve must precede the act of solving." This sounds to us much like Jefferson's reference in his first inaugural address to "the full tide of successful experiment."

OAS Summit Meet May Be Called Off

By JOHN M. GOSHKO

SANTIAGO, Chile — The Chilean Senate's sabotaging of President Eduardo Frei Montalva's United States visit may also have put an end to hopes of holding a proposed "summit" meeting of Western Hemisphere chiefs of state in April.

A high official of the Frei government has hinted that current political conditions here might make it extremely difficult for Frei to seek the congressional approval necessary for him to leave Chile within the next few weeks.

On the eve of Frei's departure on a U.S. state visit, his opposition teamed up in the Senate to deny the permission to leave the country required by Chilean law. For this reason, there has been considerable speculation about whether Frei would be willing to risk a new rebuff over the question of attending the presidents' meeting.

One of 12

And although Chile is only one of 12 countries expectd to take part, Frei's reputation as probably the most articulate and charismatic of Latin America's democratic leaders would make Chile's attendance of almost pivotal importance to the conference's success or failure.

As a result, the United States and those Latin governments that have been pushing for an April date (the conference site is expected to be the Uruguayan resort of Punta Del Este) may soon be put in the position of deciding whether to go ahead without Frei or postpone the meeting until later this year.

Frei has used the incident as a means for demanding a constitutional amendment that would allow him to dissolve Congress and seek to win a sympathetic legislative majority through new elections. The general expectation here is that the elections will take place, but that the requirements of getting the enabling amendment through Congress and then holding a campaign will put them off for at least five to six months.

The official refused to speculate on whether Frei would want to postpone the conference until after new Chilean elections.

Observers think his first preference would be to wait until new elections have given him his hoped-for majority and allow him to appear at Punta del Este in the wake of a personal triumph that would be sure to increase his influence there.

The big question, of course, is whether Washington and the other countries involved would wait that long. Increasingly, there is impatient talk in hemisphere circles about getting the conference moving or forgetting about it. And Frei's unexpected troubles thus could become the catalyst that forces a decision one way or the other.

(The Washington Post)

OPEN TONIGHT
Don't make a
SLIP-UP
on your
INCOME TAX

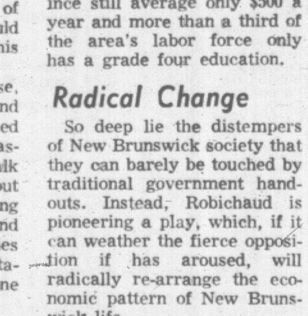

It's easy to make mistakes on your tax return, especially this year . . . and mistakes can cost you money. Why take the risk when it's so easy to see BLOCK and be SURE your return is properly prepared, checked and guaranteed.
COMPLETE RETURNS $5 UP
LIFE
GUARANTEE
We guarantee accurate preparation of every tax return. If we make any errors that cost you any penalty or interest, we will pay the penalty or interest.
H&R BLOCK CO.
Canada's Largest Tax Service with Over 1500 Offices in North America
2903 DOUGLAS ST.
Weekdays, 9-9 — Saturdays, 9-5
386-0012
No Appointment Necessary

'One of the finest Canadian whiskies this country has ever tasted' by GILBEY'S
This advertisement is not published or displayed by the Liquor Control Board or by the Government of British Columbia

FULL TORONTO TRADING

TORONTO CLOSING STOCKS
Distributed by CP

Toronto Stock Exchange—Jan. 31

INDUSTRIALS

[illegible]

VANCOUVER SALES

MONDAY

[illegible]

UNLISTED, MUTUALS, BONDS

MONDAY

[illegible]

FOREIGN TRADING

[illegible]

MINES

[illegible]

VANCOUVER NOON

[illegible]

Buchanan	35		New Cronin	16½	17	Cptl Estates	335	350
Buttle Lake	54	57	New Imperial	310	315	Central Mrtge	150	
Canusa	39	40	New Indian	22	25	Cons Smelters	33⅝	34¼
Capri	24	25	New Privateer	31	33	Crwn Zellerbh	22	
Caribou Gold	21		Norgold	9		Doman	500	550
Cascade Moly	165	168	Northlode	69	70	Grwr Wine A	330	
Casino	46	50	North Lodge	19	21	Grwr Wine B	330	365
Chataway	42	44	NW Ventures	13	13½	First N Mtge	290	295
Coast Copper	910	950	Patricia	30	32	Inland N Gas	9⅝	9¾
Cons Stndrd	11	14	Peel	15	16	Intr Brwries	825	850
Continental	7½	8	Peso Silver	85	95	Mckay Crk A	325	..
Cont Potash	29	30	Pine Bell	36	37	Mckay Crk B	115	..
Copper Soo	20	21	Pine Point	49⅞	..	Laurentide	525	
Copperidge	28	31	Placer Devel	32⅛	..	Neon Prods	6⅝	6⅝
Cowichan	39	41	Pyramid	350	355	Ocean Cement	17⅝	18
Craigmont	13	13½	Quatsino Cpr	29	31	Okgn Hcptrs	295	300
Crown Silver	8	8½	Rodstrum	37	38	PC Terminal	22	22½
Croyden	46	47	Rolling Hills	42	43	Pacific Pete	11⅝	12½
Dolly Varden	46	47	Silbak Prmr	39	40	Sun Publish A	26½	..
Dundee	16	18	Sileurian Chief	57	60	Sun Publish B	25½	..
Dynasty	820	825	Silver Arrow	28	29	Scott Paper	18	19
Earlcrest	24		Silver Butte	12	13	Trans M Pipe	16⅝	..
Endako	11⅝	11⅞	Silver Ridge	13½	15	West Pacific	550	575
Galaxie	22½	24	Silver Stndrd	93	95	Wcoast Trans	26	..
Giant Mascot	120	124	Silver Titan	145	149	Weldwood	9⅝	..
			Slocan Ottawa	23	25			

TODAY'S GRAIN PRICES

CHICAGO (AP) — Wheat led a decline in prices on the grain futures market of the Chicago Board of Trade today.

The nearby wheat deliveries set new seasonal lows.

The weakness in wheat was attributed to heavy marketings at country elevators. A weather forecast calling for additional moisture in the winter wheat belt of the U.S. southwest also contributed to the decline of wheat princes.

	Open	High	Low	Close
Wheat—				
March	165	165¼	160¾	160¾
May	168¼	168⅝	163⅞	164¼
July	164⅝	164⅝	161⅛	161⅝
Rye—				
March	121½	121⅝	120½	120½
May	125¾	125¾	124½	124½
July	127¼	127¼	126¼	126¼
Corn—				
March	141⅛	141⅝	139½	139½
May	144¼	144¼	142⅝	142⅝
July	145⅝	145¾	144	144⅛
Soybeans—				
March	293	291¼	291	291½
May	289½	289¾	288⅛	288⅝
July	287⅝	288	286¼	286⅝
Oats—				
March	75	75	74½	74½
May	75½	75⅝	75	75
July	74	74	73¾	73¾

WINNIPEG (CP) — Trade on the Winnipeg grain exchange today was again confined mostly to oilseeds with flax prices showing firmness and rapeseed showing declines.

Flax prices were aided by relatively steady linseed oil prices on the continent and the appearance of export interest.

Rapeseed prices however, followed declines in Chicago soybeans and export interest was quiet.

Rapeseed and flax trade reflected more liberal offerings associated with the recent increase in delivery quotas.

Oats and barley trade was light and mostly domestic.

Rye prices eased.

Lakehead prices for class two, IWA and domestic wheat were all unchanged.

	High	Low	Close
Flax:			
May	301⅝	301¼	301¼
Jly	303⅞	303½	303⅝
Oct			307½
Rapeseed:			
Mar	281	279⅞	280
May	28	277¼	277½
Jly			275½
Oats:			
May	91½	91¼	91¼
Jly			91
Oct			90⅝
Barley:			
May			128⅞
Jly	128½	128⅜	128½
Oct	128	127⅞	127⅞
Rye:			
May	134⅝	133⅝	133⅝
Jly	131⅜	130¾	130¾
Oct	134⅞	134	134

MARKET SUMMARIES

Prices Jump at Vancouver

The market surged upward again today at Vancouver stock exchange on heavy volume.

Both the mines and industrials were involved in the rosy trading picture.

Volume to 11 a.m. totalled 1,200,000 shares.

In the industrial list Pacific Western was up .50 to $10.78. Sun A added .87 to a new high of $27 and Sun B was up $2.25 to $26.50. MacMillan Bloedel added $1.12 to $27.50.

The mines were again most active. Bata Resources continued to lead the field, trading 288,000 shares, and climbing .13 to $1.21. It went as high as $1.25.

Adera added eight cents to .44 on 248,000 shares. Highmont was up .20 to $3.10 and Buttle added .06 to .57. New Imperial was unchanged at $3.10 and Torwest added .05 to .66.

AT TORONTO industrials were moderately higher in light trading.

Brokers attributed the market's recent strength to easier money conditions stemming from major U.S. banks reducing their prime lending rate as well as the Bank of Canada lowering its bank rate.

CPR gained ⅞ to 60⅜ after the company reported higher earnings in 1966. Du Pont, Inco and Moore Corp added ¾ each at 37⅞, 94¼ and 95⅛.

Bell Telephone and CIL each dropped ⅜ to 48⅜ and 18½.

Among western oils Home A was down ⅝ to 24⅛ and Dome and Hudson's Bay ½ each to 42⅜ and 27½.

Denison eased ⅜ to 54* in base metals while Noranda rose ⅜ to 57⅞.

AT NEW YORK computer stocks were upset but the overall stock market remained higher in heavy trading.

IBM and other computer stocks sank after IBM said that the U.S. justice department is investigating the computer industry.

IBM lost ½, Control Data 2, Honeywell about 2 and Burroughs a fraction. Sperry Rand held a fractional gain.

Brunswick was up ¼ at 10 on blocks of 10,000 and 3,000 shares.

AT MONTREAL senior oils and industrials were higher today in light trading.

Dominion Textile won ¾ to 31 and DuPont ½ to 38, as the company reported higher earnings. CPR firmed ⅝ to 60¾ CIL at 18¾, was off ½ from the Toronto close but up ⅛ from the Montreal close.

AT LONDON there was a heavy turnover in gilt-edged stocks today, following an announcement Monday of two large government loans. Interest centred on the undated stocks, where war loan was higher, and on the long-dated stocks.

Equities went ahead, although conditions were quieter and demand selective.

Dollar stocks responded to Wall Street's buoyancy, but International Nickel and Imperial Oil were soft spots and Noranda was dull. Canadian Pacific attracted support and other Canadian issues were usually firmer.

Canadian banks were better again. Home banks improved but insurances and properties were quiet.

Computer Industry Inquiry

NEW YORK (AP)—International Business Machines Corp. confirmed today reports that the justice department's anti-trust division is investigating the U.S. computer industry.

IBM said its lawyers had met with Donald Turner, chief of the anti-trust division, and were told a preliminary investigation is being made.

"Depending on the facts, a more comprehensive investigation may follow in the future," IBM said.

IBM accounts for about 75 per cent of the industry business.

Some smaller computer manufacturers were reported to have complained of cross-licensing of important patents between IBM and Sperry Rand's Univac division and that IBM wouldn't make similar agreements with them.

Last November, the Federal Communications Commission began an investgation of computer time-sharing services hooked to telephone lines.

The defence department and general services administration are studying pricing methods and trade practices on governmental purchase and leasing of computers.

Distribution of Treasury Shares

[illegible] ... Exchange:
Anglo American Molybdenite, Ansil Mines Ltd., Candore Explorations, Canada Southern Petroleum, Cdn Nisto Mines, Con-Shawkey Gold Mines, Consolidated Red Poplar Minerals, Copper-Man Mines Ltd., Gradore Mines, Irish Copper Mines, Jelex Mines Ltd., Jonsmith Mines, Lake-Osu Mines, Min-Ore Mines, Noriex Mines Ltd., Norpax Nickel Mines, Northern Exploration Ltd., PCE Explorations Ltd., Silvermaque Mining Ltd., Texore Mines Ltd., United Macfie Mines, Urban Quebec Mines, Win-Eldrich Mines Ltd.

Closing Averages

NEW YORK (Dow Jones)

30 Industrials	849.89, up 1.78
20 Rails	228.01, unchd.
15 Utilities	139.19, off .19
65 Stocks	305.51, up .28

3 p.m. shares: 10,160,000.

TORONTO

77 Industrials	158.21, up .42
6 Golds	155.55, up .62
16 Base Metals	89.39, off .16
9 Western Oils	140.41, off 1.79

Shares: 2,821,000.

MONTREAL

Industrials	159.46, up .39
Utilities	135.96, off .32
Banks	119.62, up .25
Papers	117.28, up 1.27
Composites	151.17, up .24

Industrials: 177,700.
Mines: 660,000.

NEW YORK

	Close		
Allied Chem	42⅝	Johns Man	56⅝
Alcoa	89¼	KC Sou Ind	41¾
Am Can	46⅝	Kennecott	41¼
Am Motors	8⅝	L and N	88¾
Am T&T	57⅞	Lockheed	63
Am Tobacco	35⅛	Minn MM	84⅝
Am Tobacco	35⅛	N.Y. Cent	77
Anaconda	92¼	Niag M Pwr	22
Atchison Top	31⅛	Norfolk West	105½
Am Elec Pwr	40⅝	North Pac	55
Atlantic CL	72⅝	Owens-Ill	58½
[illegible]		Pac Gas-El	35⅛

[illegible]

Shares, 3 p.m., [illegible]

LONDON

[illegible]

CENTURY INN
on Centennial Square
PERSIAN ROOM
"Express" Luncheon
Daily, 11:30 - 2:00
$1.25
Complete including dessert and beverage
Use Our Free Magic Carpet Parking Service

Investors Want
BOTH FEET ON THE GROUND!

Every $3,000 currently invested by Victoria Mortgage is secured by an average of $10,000 Real Estate. That kind of security in fact puts both feet on the ground firmly enough, but Victoria Mortgage has gone even further in establishing substantial share capital to give additional security to the debenture-holder. Yet our debentures still pay 7% for a one-year term, 7½% for 5 years. Full, easy-to-read details are available in our free booklet. May we mail you one? Just phone Douglas Hawkes Ltd., EV 4-7128. 817 Fort.

THE WHOLE TOWN IS TALKING ABOUT OUR GOURMET LUNCHEONS FROM 95c

HAWAIIAN SMORGASBORD
Eat as much as you wish ... for only ... $1.65
The food is delicious . . the table so appetizing . . . you have never seen so many tempting and luscious foods.
Monday through Friday 12 Noon to 2 p.m.
the BEACHCOMBER polynesian restaurant
711 Broughton 386-2288

KELLY, DOUGLAS & COMPANY, LIMITED
VANCOUVER, B.C.

NOTICE IS HEREBY GIVEN that the Board of Directors has declared a dividend of 6¼¢ per share for the quarter ended February 28, 1967, on all Cumulative Participating Class "A" Shares payable February 28, 1967, to the shareholders of record at close of business February 3, 1967. Transfer books will not be closed.

By order of the Board.

C. M. Humphrys, C.A.
Secretary-Treasurer.

Dated at Vancouver, B.C. this 31st day of January, 1967.

For the SMART SHOPPER

WOT? NO FIGGERING?

ECONO-METER (as seen on TV) does your figuring—compares prices between brands and sizes—SHOWS your best buy. SAVE money and time every shopping day with ECONO-METER. Only 50¢ (48+2).

MAIL COUPON or buy at Penrhyn Shop, address below.

From: COX IMPORTS LTD.,
3826 Cadboro Bay Rd., Victoria, B.C.

PRINT
(Name)
(Street)
(City) (Prov.)

"Integrity builds confidence. Confidence builds success. With us this is the Permanent way of doing business."

Here are the highlights of our 112th successful year.

	1966	1965
COMBINED TOTAL ASSETS, OWNED AND UNDER ADMINISTRATION	$1,767,570,000	$1,646,863,000
CONSOLIDATED NET PROFIT	$ 3,942,000	$ 3,568,000
CONSOLIDATED NET PROFIT PER SHARE	74¢	70¢
COMBINED DEPOSITS, DEBENTURES AND GUARANTEED CERTIFICATES	$ 639,854,000	$ 572,543,000
COMBINED TOTAL MORTGAGES	$ 520,932,000	$ 461,683,000
ESTATES, TRUSTS AND AGENCIES	$1,087,035,000	$1,033,959,000

Fort & Douglas Street, 386-1361
R. Frank Allen, MANAGER

CANADA PERMANENT
SAVINGS • TRUST SERVICES • MORTGAGES
GROWING SINCE 1855
Federally incorporated and supervised.

CANADA PERMANENT MORTGAGE CORPORATION
CANADA PERMANENT TRUST COMPANY
BRANCHES COAST TO COAST

BUSINESS VIEWS

Customer Runs Obstacle Course

By AB KENT
Business Editor

Sometimes the innocent get knocked about in the high pressure of today's business.

In its zeal to demonstrate how impossibly efficient it can be, a large downtown Victoria department store Monday alienated a responsible citizen.

KENT

The man, accustomed to paying cash whenever he can, found himself short. All he wanted to do was make a purchase and pay by cheque.

To get the $10 he ran a dog-legged obstacle course that included:

● Being refused the routine courtesy of paying the sales clerk to get the goods he bought.

● Waiting in line for his turn at the cashier's wicket three flights up.

● Being referred to another lineup behind four persons doing credit business and (or) socializing with the clerk.

● Giving up cheque and personal identification while a supervisor, hidden from view, scrutinized, compared and finally rejected the cheque.

By this time the customer figured he might never be allowed to do business with the ABC Co. Dazed, he came away from the cashier's department with a small plus, the knowledge of a new, though ridiculous, word — "stale-dated."

The cheque, he was told, was "stale-dated."

Presumably that meant it was not acceptable because it had been made out some time previously.

The bank on which the cheque was drawn may be able to help, the lady said. Dubiously.

So he walked three blocks to the bank, three blocks in which he debated whether he should bother going back.

With the calm courtesy shown him at the bank — the girl smiled and asked only for identification — and with crisp, new bills including the first centennial dollar he had ever seen, the man's umbrage lifted and he walked the three blocks back to the columned sanctity of the ABC Co. and paid for his parcel.

But he harbors a dark thought in a corner of his heart, a thought that, no matter how much historic prestige the ABC Co. may have, will never be erased.

How many more share his resentment?

There was a time when a cheque was a person's bond, an instrument of his integrity, accepted for what it was, especially from a person whose reputation in the community has never been questioned.

It must have been long ago.

* * *

The 15 per cent loss of production automobile manufacturers have suffered with cutbacks since the new model year started last October will be made up this year.

Neil D. Gaskin, vice-president of sales for American Motors (Canada) Ltd. at Brampton, said here Monday that total production would be about equal to the 1966 total.

Easing credit restrictions will help sales, hence production, he said.

But with the rise will come price increases, too, he said.

Mr. Gaskin predicted that the price of European-made cars in Canada will go up $100 in the current year.

Domestic car prices will increase more slowly he thought due to the rationalization process resulting from the Canada-U.S. auto pact. Whatever U.S. price gains are made will be reflected to a lesser degree in this country.

His own firm will sell about 30,000 units in Canada this year, Mr. Gaskin predicted.

* * *

Year-end bank figures show nearly $5 billion worth of withdrawals made by Victorians in 1966.

Debits reported by the Canadian Bankers' Association for the 12 months came to $4.905 billion, a staggering amount if considered as a cumulative total. But of course it represents money in circulation.

December's total was $495 million.

The previous annual record was achieved in 1965 with $4.324 billion in debits.

Development Corp. Urged for Province

A New Democrat MLA Monday called for the establishment of a "crown corporation for economic development" and an economic planning council to Canadianize provincial development.

F. J. Vulliamy (NDP—Burnaby-Willingdon) in his maiden speech in the legislature said the province "needs a vehicle to channel the savings of our people into provincial development."

"We need a crown corporation for economic development in order to assist in developing primary industry and encourage the growth of secondary industry," he said.

"And of course we would then need an economic planning council to develop our province along ordinary lines rather than leaving it to the accidents of private enterprise."

The development corporation was needed, he said, because "our people are afraid to trust their savings to finance companies, mortgage corporations and other institutions of that type where there is a possiblity they may see them disappear."

And the Bank of British Columbia would not do.

"What assurance do we have that once it is successfully established it will not be taken over by one of the national banks with substantial capital gains to its shareholders," he said.

He blasted the Social Credit government for ignoring the dictates of social justice.

"For too long we have suffered from the Chamber of Commerce mentality which favors short-term material gain over all ethical considerations," he said.

VSE REPORTS INCREASE IN TRADING

VANCOUVER (CP)—Volume of industrial trading on the Vancouver Stock Exchange is still far short of potential, president J. A. Van Luven said in his annual report on Monday.

During 1966, 4,420,000 industrial shares with a total value of $51,900,000 were traded. The 1965 figures were 3,960,000 shares and $51,300,000.

"Once again I take the opportunity of urging members to re-examine their industrial trading policy with a view to assisting themselves through the medium of their own stock exchane," said Mr. Van Luven.

CANADIAN BONDS

By The Canadian Press

TORONTO (CP)—Bond quotations for Monday, January 30, provided by the Investment Dealers' Association of Canada:

	Bid	Ask
CORPORATION		
Non-Convertible		
Abitibi 6¼, 1977	97½	100½
Alta Gas 5¼, 1981	88½	91½
Algo C ⅝¾, March 1, 1979	92	92
Algo Steel 5¼, 1978	88½	91½
Aluminium 4½, 1973	89	91½
Anglo Can P 6½, 1986	97½	100½
Bath Pow, 6, 196	91	94
Bell Tel 5½, 1982	91	93½
Bell Tel 5¾, 1982	93	95½
Bowater 3¾, 1980	75½	78½
Braz Tract 4¾, 1970	93½	96
BA 5¼, 1977	87½	90½
BC Tel 5¼, Nov. 1, 1988	85½	88½
BC Moly Ex 5¾, 1976	93	93
BC Moly 5¾, 1976	110¾	110¾
Can Cem 5¼, 1978	88½	91½
Can Brew 5, 1983	84½	87½
Can B Al 5¾, 1980	90½	93½
Can Chem 7, 1980	[illegible]	[illegible]
Can Ind 5¾, 1977	92½	95
CPR 5, 1983	85½	88
Can West Nat 5¾, 1983	85½	85½
Cons Gas 5, 1978	87½	90½
Dom Stores 5½, 1976	90½	93½
Dom Tar 5¼, 1978	86½	89½
Dryden Pap 4¾, 1974	87½	89½
T Eaton Acc 5¾, 1981	91½	94
T Eaton Realty 5, 1978	86½	89
Eddy 4, 1974	81½	81½
GM Acc 6¼, 1977	97	99
GM Acc 7, 1976	102½	104½
GM Acc 7, 1986	103	105
Great L Pap 5, 1976	87½	90½
Great L pow 4¼, 1975	83½	86½
G Wpg Gas 5½, Dec. 1, 1980	88	88
HB Oil 4, May 1975	83½	86
Husky 5, 1984	91½	91½
Imp Oil 3, 1969	91½	91½
IAC 5½, 1978	85	88½
IAC 6¾, 1984	[illegible]	[illegible]
Inlo¼AT Gas, 6¼, 1988	95½	98
J Labatt 5¾, June 15-87	88½	92½
Jockey Club, 6, 1980	91½	94½
Lakel N G, 6, 1962	91	91
Loblaw 5¾, 1981	89½	92½
Macmillan 5¾, 1978	89½	92½
NONG, 5¾, 1982	88½	91½
NW Util 5¾, 1983	85½	85½
Quebec Nat G 5¾, 1985	82½	85½
Rio Alg 5¾, April 1, 1983	87½	90½
St. Law 5, 1978	86	88½
Shell Oil 4½, 1976	84	86½
Shell Oil 5¾, 1977	93½	96½
Silvwds 6¾, 1986	97½	100½
Simpson S Acc 5¾, 1981	91½	94½
Simps Acc 6¾, 1986	99½	102½
Tor Star 5½, 1978	91½	94
Trans Can PL 5.85, 1987	91½	94½
T Fin 5¾, 1981	79½	82½
Union Gas 5¾, 1981	92½	95
Westcoast Trans 5½, 88 A	89½	92½
Westn, G 5¼, 1982	86½	89½
Convertible		
Can Util 5¾, 1977	123	123
Fed Farms 7, 1976	84½	84½
Home O 5½, 1984	125½	128½
Simps 5½, Sept. 15, 1979	123	123
West Coast Tr 5½, 1988 C	103	105
Scurry R 6¼, Dec 15-85	125	130
GOVERNMENT		
Canada		
4¼ 1 June 1967	99.80	99.85
4¼ 1 Oct. 1967	99.63	99.68
4¼ 15 Jan. 1968	99.45	99.55
2¾ 15 June 1968	97.20	97.30
5 1 Oct. 1968	100.30	100.40
5½ 1 Apr. 1969-65 Series	101.30	101.40
5 1 July 1969	100.30	100.40
5½ 1 Oct. 1969	101.35	101.45
5¾ 1 Oct. 1969	101.85	101.95
5¾ 1 Dec. 1970	102.12	101.95
5 1 June 1971	99.12	99.62
4¼ 1 Sept. 1972	94.62	95.12
5 1 Oct. 1973	97.62	98.12
5½ 1 Oct. 1975 (new)	99.75	100.25
5½ 1 April, 1976	99.62	100.12
3¾ 15 Jan. 1975-78	83.00	83.00
5½ 1 Aug. 1980	99.25	99.75
4½ 1 Sept. 1983	88.25	88.75
5¼ 1 May 1990	96.12	96.62
5 1 June 1988	[illegible]	[illegible]
5¾ 1 Sept. 1992	102.25	102.75
Canada Perpetuals	54.00	58.00
Canada Guaranteed		
CNR 5 15 May 1968	99.75	100.25
CNR 5¼ 15 Dec. 1971	100.00	101.00
CNR 5 15 May 1977	94.00	95.00
CNR 5¾ 1 Jan. 1985	100.25	101.25
Australia		
5¾ 15 Apr. 1981	95.00	96.75
INTERNATIONAL BANK		
5¼ 15 Mar 1990	86.75	88.50
5¾ 15 Mar. 1991	93.00	94.75
Prov. and Prov. Guaranteed		
Ont 5 1 Dec. 1968	98.00	98.75
Ont 6 15 Nov. 1977-79	100.25	101.25
Ont 5¾ 1 Mar 1982-86	98.00	99.00
Ont Hydro 3 15 Jan. 1968	97.00	98.00
Ont H 5¼ 15 July 1970	96.75	97.75
Ont H 5 1 Apr. 1974-77	92.00	93.00
Ont H 5½ 15 Feb. 79-81	95.00	96.50
Ont H 6 5 July 1988	100.50	101.50
NB 4½ 15 Oct. 1968-71	91.75	92.75
NB 5½ 15 Sept. 1988	88.50	89.50
Nova S 4¾ 1 Dec. 1975-77	88.00	89.50
Nova S 5¼ 1 May 1983-85	89.00	90.50
Quebec ¾ 15 Jan 1974-77	86.00	87.50
Quebe c5½ 1 Apr. 1987-90	86.50	88.00
Quebec 6 1 5Oct. 1988	92.50	94.00
Quebec 5¾ 15 Oct. 1990	88.75	90.00
Quebec H 5½ 15 June 86-88	87.00	88.50
Quebec H 5 15 Feb. 1995	80.00	81.50
Alta G T 6 15 Aug. 1991	100.25	101.75
Man 5½ 1 June 1976-79	94.00	95.00
Man Hydro 6¼ 1 Oct. 83-86	101.25	102.25
Sask 6¼ 1 Oct. 1982-86	100.75	101.75

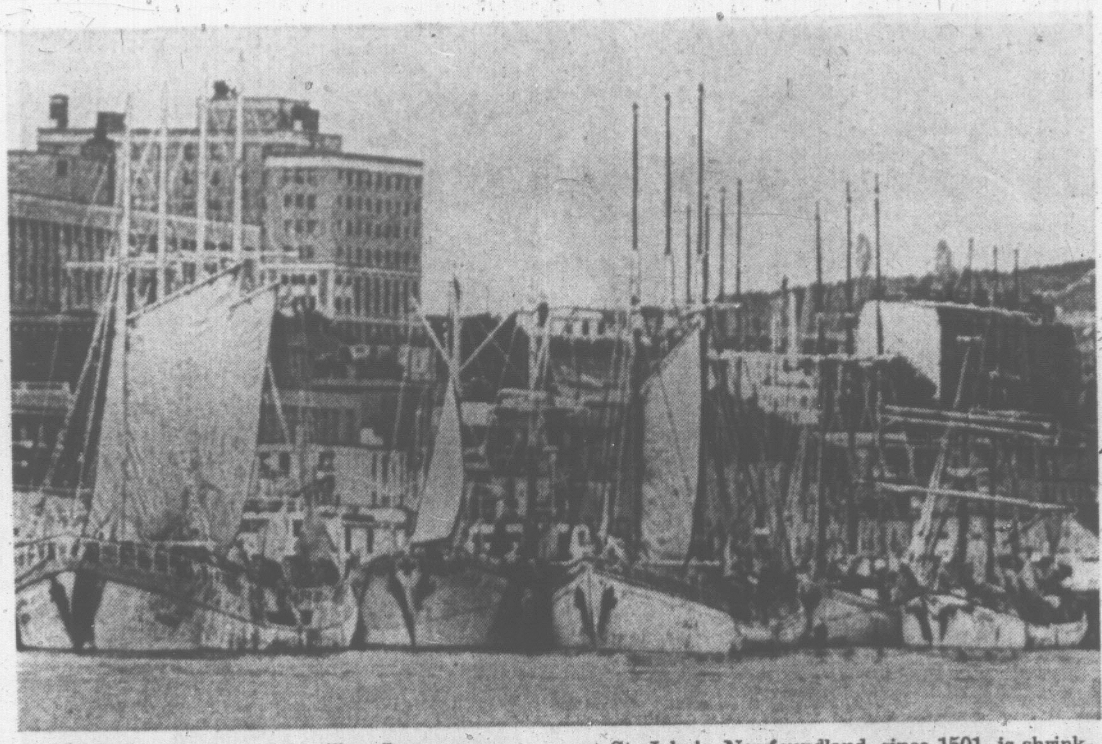

WORLD'S last commercial sailing fleet appears to be on the way out. The Portuguese White Fleet, which has been fishing the Grand Banks and calling at St. John's, Newfoundland, since 1501, is shrinking and is expected to disappear within five years. (CP Photo.)

France Abolishes Curbs On Monetary Exchange

PARIS (UPI)—France today made its bid for financial leadership in Europe by abolishing monetary exchange controls and freeing the gold market.

Backed by $5.7 billion worth of gold reserves, the former "sick man of Europe" made a giant step towards the European Common Market goal of making all currencies among the six members freely convertible.

It mwans that for the first time in 30 years Frenchmen will be able, beginning today, to take in and out of France as much gold, currency and equities as they wish.

The objective of this far-reaching measure is re-establishing Paris as a major financial centre and making the small local gold market bigger.

FRANCE RECOVERS

The French government has been able to institute this financial liberalization after watching the steady recovery of the franc since President Charles de Gaulle came to power in 1958.

In addition the French can now afford to be liberal since the franc is now backed by $5.7 billion in gold in the vaults of the Bank of France.

The net result is that:

● Frenchmen will now be able to hold a foreign bank account without government authorization.

● Frenchmen will be able to settle foreign bills with a cheque drawn on a French bank.

Frenchmen will not be the only ones to benefit from the financial liberalization.

Foreigners will now be free to acquire up to 20 per cent of the capital of a French firm whose shares are quoted on the stock exchange.

'Canada Best Proof Of U.S. Integrity'

VANCOUVER (CP) — Stuart Keate, publisher of The Sun, told an audience of U.S. and Canadian businessmen Monday night that Canada provides the best proof of U.S. integrity in international affairs.

Mr. Keate, publisher of Vancouver's afternoon newspaper, was speaking at a Vancouver Board of Trade dinner. Sixty visiting San Francisco businessmen were present.

"To those who cry that the United States is an imperialist warmonger, Canada stands as a startling rebuff," he said.

"For over a century this rich but under-populated country has stood as an inviting target for the unscrupulous, and what has happened? We have shared this continent as sovereign and independent nations."

Mr. Keate said Canada and the U.S. have always managed to resolve their differences, large and small.

"It is true that we have some economic nationalists, but any country that can survive three wars, floods, rockslides and other natural disasters can survive Walter Gordon."

The publisher said the U.S. acts as a modern Atlas, sustaining many underdeveloped countries on its economic shoulders.

"Charged with the awesome burdens of power, Americans find themselves reviled in many parts of the world — despite the fact that the late Sir Winston Churchill described them as the most magnanimous and generous nation in the history of civilization," said Mr. Keate.

$ EXCHANGE

VICTORIA—Banks buying cheques at 7/32 premium, notes 7⅛ premium and buying silver at 5⅝. Selling cheques at 8¼ premium, notes 8⅝ premium.

MONTREAL (CP)—The United States dollar in terms of Canadian funds was up 1/16 at $1.07 29/32. Pound sterling was up ¼ at $3.01¼.

NEW YORK (CP) — Canadian dollar down 1/16 at 92 43/64 in terms of U.S. funds. Pound sterling up 1/16 at $2.79 7/16.

$300 Million Loan Plan For House Construction

OTTAWA (CP) — A $300,000,000 shot in the arm was administered Monday to the lagging home construction industry.

Labor Minister Nicholson announced in the Commons a special two-month spring program of direct government loans to builders for the construction of 20,000 housing units without the usual presale requirement.

It would be limited to 16,000 single-family homes and 4,000 rental units with loans to be granted between April 1 and May 31.

Similar programs were adopted to spur winter home building during the last two years. They involved 34,000 units and $461,000,000 in 1965; 37,000 units and $544,000,000 in 1966.

OPPOSITION CRITICAL

Opposition spokesmen said the move didn't go far enough to meet what they termed a national crisis.

Said NDP Leader Douglas: "The proposal . . . is about as adequate to meet a housing crisis as it would be to feed a peanut to an elephant in hope of assuaging its hunger."

George Chatterton (PC—Esquimalt - Saanich) complained that the cost of housing has increased so rapidly the average wage-earner cannot afford a National Housing Act loan, or a house built with one.

Raymond Langlois (Creditiste-Megantic) likened the plan to using a plastic bandage when a major cure is called for and A. B. Patterson (SC—Fraser Valley) said it was only a "small mercy."

A government spokesman said the idea is to get the building industry off to a solid spring start and hope that additional financing will be generated from private sources.

LENDERS TURN AWAY

Last year private lenders, who usually finance four of every five homes built under NHA's government - guaranteed mortgage plan, turned away from the housing market because of more attractive interet rates in industrial construction.

Standard NHA loans require the contract signature of a prospective buyer before the builder gets his money. Direct lending allows the construction of speculative housing.

Mr. Nicholson said the spring program will be regulated to see that big cities do not drain off all the money. Smaller centres and developing resource areas will get their share.

The program was an apparent admission by the government that new policies have not attracted private capital back into the housing field.

In recent months NHA has been expanded to cover purchases of older homes, the NHA lending rate has been advanced to 7¼ per cent, and changes have been proposed in the Bank Act to put the chartered banks back in the mortgage business for the first time in eight years.

COAST COVE WILL LIVE UP TO NAME

The federal government has finally decided to make Friendly Cove live up to its name for visiting mariners and residents of the Indian fishing community.

It obtained a foreshore reserve on 4.72 acres from the provincial cabinet as a site for a federal works department wharf and breakwater.

Friendly Cove, on the west coast of Vancouver Island, is the spot where Capt. Cook landed as the first white man to set foot on the coast while exploring Nootka Sound.

Copper Smelter Needed

The government should build a copper smelter in the interior, William Hartley (NDP — Yale-Lillooet) said Monday in the throne speech debate.

"Once this is done, other secondary industries, manufacturing the coper into consumer goods will grow and many thousands of jobs will be created," he said.

Mr. Hartley said all exports of raw coper ore should be put on a short-term annual permits so that the government would be in a position to build the smelter as soon as sufficient reserves are proved up.

He said the present policy of allowing copper ore to go to the U.S., Japan and other countries that sell copper manufactures back to Canada is just "exporting jobs."

Mr. Hartley also appealed for construction of a Pacific Great Eastern Railway branch line from Clinton to connect with the transcontinental line at Ashcroft "to shorten the freight haul from the Cariboo to southern B.C. and points east by several hundred miles."

Townhouse Rental Project Announced

VANCOUVER (CP)—A development company has announced plans to transform Vancouver's last great estate into a modern townhouse rental project.

The firm, Mavis Securities Ltd., applied at City Hall for rezoning of the old Shannon estate to pave the way for a start on construction in April.

Shannon was the home of millionaire industrialist Austin C. Taylor, who died last year.

The company plans to erect 125 townhouses within the walls of the 10-acre estate. The townhouses will rent for $250 to $1,200 a month.

TAX HIKE CERTAIN

Record School Budget Approved

The property tax in Greater Victoria will go up this year as a result of increased costs of education.

The school board Monday night approved a whopping $15,355,736 school budget for the current year.

This is $2,356,419 more than the total expenditure on schools in the district last year.

No one can say as yet what the increase means in terms of the tax rate.

The tax increase will be dependent on the total assessment of property in Greater Victoria and on the level of provincial government grants this year.

But George Curran, chairman of the school board's finance committee, has indicated there is no chance that the extra costs can be financed without an increase in taxes.

BIG SALARY BILL

The largest single increase in expenditure is for teachers' salaries.

The salary bill this year is estimated at $9,005,492 compared with $7,787,563 last year. And salaries for teachers at the Adult Insitiute will total $284,151 compared with $159,600 last year. The Institute opened last fall.

Salaries for school janitors this year will be $947,160 compared with $770,750 in 1966.

Maintenance of schools, which are increasing in number each year, will cost $210,747 in 1967 compared with $164,360 last year.

The board budgeted $59,561 for laboratory equipment this year. Last year it spent only $29,453 on these items but the increase is made necessary by the new curriculum which requires students to do more laboratory work.

The board also approved the spending of $150,000 to improve school libraries, long criticized for being inadequate, Last year it only spent $71,419 on libraries.

The province has a complicated formula for cost-sharing on most operating expenses but it is revised annually.

OTHER ITEMS

Mr. Curran said he is hopeful there will be significant increases in the provincial share. Details of this year's formula will not be disclosed until after the budget.

Until the level of provincial grants is known it will be impossible to calculate what proportion of the increased costs will have to be paid by local taxation.

However, the board also approved in the budget the spending of $57,842 for miscellaneous items on which the government does not share the cost.

These include such expenses at $1,800 for 300 metal folding chairs for Esquimalt senior secondary school, $1,320 for four tape recorders for Mt. Douglas school, $330 for a tape recorder at Oak Bay school, and $660 for two tape recorders at Victoria senior secondary school.

School superintendent Joseph Chell, under questioning from board chairman Peter Bunn, said purchase of these non-shareable items are essential; they are not "frills."

Saanich Revives Sewerage Issue

The Saanich sewerage utility was revived at a special 90-minute council meeting Monday night.

The proposal to wrap up the six individual systems into a common enterprise, averaging out the costs, gained council approval late last year.

But when final reading of the necessary bylaw to be put to the voters came up, the majority of council switched and voted no, saying more time was needed to consider the utility.

The original proposal involved a ratepayer vote first and if that was successful, application to the legislature for the necessary enabling legislation.

Now, with the same proposal, the order is reversed — application to the legislature first, then if and when council decides a vote by ratepayers.

At the end of the meeting, council voted unanimously to:

● Table the proposal;

● Consult further with municipal affairs department officials;

● Have a senior department official attend next Monday's council meeting to answer questions.

CLOSED DOORS

Council then met behind closed doors to consider the metropolitan sewerage report.

Reeve Hugh Curtis explained the technical committee report will be ready for a meeting of the Capital Region District (mini-metro) later this month and should be discussed there first.

Comptroller-treasurer John Tribe told the meeting immediate application should be made to the legislature if the legislation is wanted this year.

This would allow council to submit the sewer utility proposal to ratepayers at any time.

Any vote would be by all eligible property owners in Saanich but the utility charges would only be against sewered properties and vacant lots in sewered areas.

Coun. Leslie Passmore said the vote should be confined to those who have sewers, because those who haven't got them won't have to pay any charges until they get sewers.

About 10,000 of the 16,000 properties in Saanich currently have sewers.

Coun. Alan Newberry said he wondered what is wrong with "vote now, pay now" and Coun. Edward Lum said "everyone should vote and be assessed."

Coun. Willaim Noel asked if the utility is on the same terms as before.

"Yes," replied Reeve Curtis. "If you have an interprise you have a common cost."

'Fish Flour' Ban Removed by U.S.

WASHINGTON (AP) — The Food and Drug Administration has lifted its ban on domestic production and sale of fish protein concentrate, pavihg the way for a new industry in U.S. coastal states.

Congressmen for fish-producing states and the interior department's commercial fisheries bureau have sought for several years to gain FDA approval for marketing of the concentrate, commonly referred to as "fish flour."

Drain Continues On U.S. Gold Supply

WASHINGTON (AP) — The federal reserve board has reported a $27,000,000 decline in U.S. gold supplies during December, raising the total loss for 1966 to $571,000,000, about one-third the $1,660,000,000 loss of 1965.

The December drain left total U.S. supplies at $13,200,000,000 on Dec. 31, the board added. This was the lowest since 1937.

WENT INTO MERCANTILE DEAL WITH EYES OPEN

Rasminsky Challenges U.S. Bankers' Statements

By DENNIS ORCHARD

OTTAWA (CP)— Louis Rasminsky, governor of the Bank of Canada, gave detailed evidence Monday night to challenge four statements by bankers James S. Rockefeller and Robert P. MacFadden in the Mercantile affair.

Mr. Rasminsky tabled a document before the Commons finance committee that suggested the First National City Bank of New York went into its 1963 purchase of the Mercantile Bank of Canada with eyes open.

Mr. Rockefeller, Citibank chairman, and Mr. MacFadden, a Citibank vice-president, gave their versions last week of circumstances surrounding the Mercantile deal.

Finance Minister Sharp was present to hear the central bank governor contradict much of the Citibank evidence in a case that has generated heat between the Canadian and U.S. governments. Citibank is protesting proposed legislation to halt the growth of Mercantile, a wholly-owned subsidiary.

The governor took issue with these statements by the Citibank executives:

—That they had not promised to clear the purchase of Mercantile with Walter Gordon, then finance minister.

—That they did not know of Mr. Gordon's strong views against foreign ownership of Canadian banking before their meeting with him July 18, 1963.

—That the decision on the deal had been made irrevocably by July 18.

—That the meeting itself was set up only on July 16, 1963.

Quoting from extracts of his notes on conversations with Mr. MacFadden, Mr. Rasminsky said he had urged strongly on June 20, 1963 and July 2, 1963, that the Citibank executives see Mr. Gordon before concluding the Mercantile purchase. On both occasions, Mr. MacFadden had promised to do so. Last week Mr. MacFadden and Mr. Rockefeller described the meeting as a "courtesy call," not a request for permission.

Mr. Rockefeller also told the committee last week that prior to July 18 Citibank was not aware of Mr. Gordon's views on foreign ownership.

But Mr. Rasminsky's notes of the June 20 conversation with Mr. MacFadden in the Bank of Canada offices records a promise by Mr. MacFadden to "reconsider their decision" about Mercantile if Mr. Gordon was strongly opposed.

At the meeting Mr. Gordon did in fact say he was against the deal and warned of possible restrictive legislation against Mercantile. The amendments now before the committee were first sponsored by Mr. Gordon.

In the July 2 telephone conversation, Mr. Rasminsky said he specifically read to Mr. MacFadden a paragraph critical of foreign ownership and control of Canadian banks from the preliminary report of the royal commission on Canada's economic prospects, a commission headed by Mr. Gordon himself.

On the third point, Mr. MacFadden had told the committee that a memorandum of agreement signed June 26, by Citibank and Dutch interests for sale of Mercantile represented a "binding agreement" on both sides.

In Mr. Rasminsky's memo from the July 2 phone conversation he says:

"I said I assumed that before completing the deal MacFadden planned to see the minister of finance, and he replied in the affirmative. . . ."

DISPUTES STATEMENTS

The memo of June 20 had also recorded a pledge by Mr. MacFadden "not to push the matter to a conclusion."

The governor directly contradicted public statements by Mr. MacFadden on the arrangement of the meeting with Mr. Gordon.

The Citibank executive has said he and Mr. Rasminsky agreed on July 16 to see the minister two days later. July 16 was also the date of a Citibank board meeting that approved the memorandum of agreement on the Mercantile purchase.

But the governor said that on July 16 he was "about 800 miles from here fishing for salmon on a river off the Saguenay."

His record of the July 2 conversation showed that Mr. MacFadden had at that time proposed to see Mr. Gordon July 18.

The Citibank vice - president has said the date was not made earlier because Mr. Rasminsky was on vacation and could not be reached for some time after July 2.

But Mr. Rasminsky said he phoned Mr. MacFadden on July 3 confirming the July 18 date. His work schedule showed he was in Ottawa until July 12, when he left for holidays.

DECIDED AFTER MEETING?

The governor said he believed the Citibank decision to go ahead with the Mercantile deal must have been taken after the meeting with Mr. Gordon.

He quotes Mr. MacFadden in a July 26 telephone conversation as saying "that the minister of finance had been fairly tough in indicating to them that he did not wish them to proceed with the transaction but that after serious consideration they had decided to go ahead."

Citibank has argued that the proposed Bank Act amendment halting Mercantile's growth is retroactive and discriminatory. The federal government says Mr. Gordon gave fair warning at the controversial meeting. Two official notes of protest from the U.S. state department have been answered with a rejection.

Mr. Rasminsky said existence of large foreign banks in Canada would hamper the central bank's monetary control, and perhaps run afoul of American anti-trust and foreign-funds control legislation.

He had told Mr. MacFadden, it was one thing to have Mercantile controlled by a relatively-small Dutch bank and another to have it controlled by Citibank, third - largest in the world, a "nearby, large, very enterprising and aggressive American institution."

RED LION INN
BUFFET LUNCHEON
Mon. through Fri., 11:30 to 2:30
Monday—HUNGARIAN
Tuesday—ITALIAN
Wednesday—CHINESE
Thursday—GERMAN
Friday—FRENCH and ENGLISH
$1.50 PER PERSON
RED LION MOTOR INN
DOUGLAS STREET
385-3366
(Division of D.M.D.)

Hal Malone

LOOKS AT SPORTS

The invitation said simply, "Come to Forbidden Plateau. Enjoy skiing under ideal conditions. Fun for all the family. Learn about the legend of the blood-red snow."

When somebody mentions skiing I do not get vastly excited. I enjoy it best when I am ensconsed in a soft chair with Mabel running shuttle service to and from the refrigerator and Nancy Greene cutting up on the television.

I have never suffered a fractured fibula while enjoying skiing under those conditions. That may not seem like much but how many bona fide skiers can make that statement?

But legends arouse my curiosity. Blood-red snow? By all means, let's have a look.

The party set sail from Victoria late Friday aboard a Coach Lines ski special. You can always tell a ski special. Girls in tight pants, boys with cards and somebody with an opener.

By the time we arrived in Courtenay some thought had been given to the blood-red snow legend. For a minute, stepping off the bus, I thought there was some red blood spilled on seats where Hearts had been played and where some had been pierced.

"Not really," said Mr. G. Hunter, caressing a few thousand dollar bills.

"We just had a small game going. You know how it is, though. Winners laugh — Ho! Ho!—and losers weep."

You Name It, Courtenay Has It

George Manning met us. He is big in the motel game. He is big in any game. Mr. Manning looks like something you see walking around in Courtenay in July when the B.C. Lions engage in the annual Summer Carnival known as training camp.

He assigned some of the caravan to his inn, the Anco. Others were despatched to the Sleepy Hollow, a fittingly-designated haven for newspaper types. Still others went to Bevan Lodge, named after the former coal-mining town of Bevan.

Dinner was scheduled for 7 but the precis took longer than expected. Most of the natives told jokes about the weather which at that point was quite similar to Victoria weather. Bloody wet, mostly.

The group ultimately schussed into the dining room and in company with a dozen delicious candidates for Courtenay's Snow Queen winter carnival (Feb. 11-14) attacked fried chickens.

Mr. Manning welcomed the party to the Comox Valley winter sportsland "where you can golf in the morning, ski in the afternoon and fish in the evening."

Short Haircuts Were the Vogue

Fishing and golfing, logging and love-making have long been popular pastimes in the valley, but skiing is a new boy.

Not new historically, but most skiers wouldn't necessarily know about that. There are not many old skiers, mostly because it takes so long for the first fracture to heal.

Bob McPhee of the Mount Becher Ski Development Society said he wanted to get a few words off his chest about barrell-staving on Forbidden Plateau. He did. A few hundred thousand words.

In the early days, as he told it, the Plateau was a popular recreation area for tribes of the Cowichan and Comox Indian tribes. Their concept of a rousing winter carnival was measured in the number of scalps hung from the mantelpiece at the lodge. If one believes the legend it must have been the world's longest mantelpiece.

After one particularly rousing afternoon natives of the Comox tribe returned to the plateau for their wives and children, left there to avoid short haircuts. Alas! They found nothing. Now, according to the legend, the late-melting snow turns blood-red.

Why Catalogues Were Invented . . .

There was an interesting sidelight to the later development of Forbidden Plateau as a family ski resort. Under the terms of a forest logging licence the Plateau became the property of a giant U.S. timber company.

Denied access most Courtenaians rumbled mildly. One, Ernst Jensen, raised his voice of disapproval several octaves higher.

A transplanted European, Mr. Jensen wanted to know how Canadians could be kept off their own soil. In the French Alps, in the Swiss Alps, in the Austrian Alps, he shouted from the treetops, the hills belong to the people.

Several hundred ladies liked Jensen's style and came up with their own twist. They spread the word that until the U.S. timber tycoon got off his spar tree and discussed access to the Plateau they would boycott his paper products.

There are some things you can do without but it has always struck me that certain kinds of paper products are not among them. Who knows? Maybe that's how department store catalogues were invented.

The boycott lasted three days (and goodness knows how many catalogues) before the timber firm yielded.

Would You Believe Black and Blue?

The Mount Becher Ski and Torn Knee Ligament Society quickly stepped in with money and zest. Rope tows followed T-bars and Mueller lifts, chartered busses began disgorging hundreds of people on the Plateau slopes and St. Joseph's Hospital in Comox began talking of a new wing.

When we arrived there Saturday morning the weather was freezing rain with assorted grey clouds. Pneumonia germs were as thick as skiers.

"Great place for the family," said Ernst Jensen, water dripping off his nose.

G. Hunter nodded. "The family that skis together drowns together," he said.

We took rides in a Ski-Doo, a sort of Honda with small skis. The drivers, all former Kamikaze pilots, chartered a course perilously close to (a) trees (b) skiers and (c) oblivion.

As we were about to go, one of the party, Neil Costello noticed that in some places the snow was slightly blue.

"I thought," he said, "it was supposed to be blood-red."

"Only a legend," snorted G. Hunter, sneezing lustily. "Blue is a skier's favorite color. Goes best with black."

Yup.

500 Canuck Courses Will Markham Right

VANCOUVER (CP) — There are handicaps and there are women's handicaps, goes an old golf saying. But one woman golfer is out to change all that.

Lucy Markham of West Vancouver has been given the job of reviewing women's par on every course in Canada during the next three years. For the first time women golfers will be assured that the distances from the women's tees are accurate and their handicaps are valid everywhere.

Mrs. Markham, whose own handicap is 10, has been appointed women's course-rating chairman by the Canadian Ladies Golf Association and instructed to check nearly 500 courses.

"There is no need to panic," said Mrs. Markham. "But if we suspect some distances are wrong, there will be a reduction of the par rating on some courses, and this will mean higher handicaps."

She said if distances from tee to green are suspect, she will employ surveyors to measure the holes.

SCRATCH THE KEY

While distance is the main factor in setting handicaps, Mrs. Markham will also take into account the width of fairways, the condition of turf throughout the year, the traps and size of the greens, prevailing winds and elevation above sea level.

"I won't rate a course according to how it affects me. The criterion is the perfect golfer, the scratch player. . . .

"If we believe the measurements are seriously wrong, the club will be advised and unless corrections are made the handicaps will be ruled invalid."

FIGHT RESULTS

WALPOLE, Mass. — Joe DeNucci, 169, Newton, Mass., outpointed Clyde Taylor, 172, New York, 8.

SAINT NAZAIRE, France — Marcel Cerdan, France, outpointed Quintana Soarez, Uruguay, 10, lightweights.

—AP Wirephoto.

'YEA TEAM! GO! . . . GO! . . . GO!'

All teachers are fans once their team scores a basket, but some exult more than others. Height of exultation was reached by Sister Dennis Martin, OSF, of Blessed Sacrament School in Utica, N.Y., after Blessed Sacrament player scored. While Sister Dennis cheered, Sister Mathis held her head in disbelief. Blessed Sacrament beat St. Anthony 74-27 in CYO Grammar School League game.

Tommy Joe Coffey Goes To Ticats in Big Swap

EDMONTON (CP) — Edmonton Eskimos today announced an eight-player trade with Hamilton Tiger-Cats that included an exchange of quarterbacks and sent all-star end Tommy-Joe Coffey to the Eastern Football Conference club.

Besides Coffey, a Canadian football league all-star offensive end four times in the last five years, the Tiger-Cats received quarterback-defensive half Bill Redell and two other defensive backs, Marshall Starks and Ed Turek.

In return, the Eskimos acquired quarterback Frank Cosentino, offensive halfback Gerry McDougall and defensive backs Billy Wayte and Don Sutherin.

Both Sutherin and Coffey are place-kickers, Sutherin holding an EFC record for kicking 19 field goals in 1965. Coffey, the Eskimos' top pass receiver, set a Western Conference record by catching 81 passes in 1964 and equalled it the following season.

WERE BACKUPS

Redell and Cosentino both served as backup quarterbacks last season but Redell achieved WFC all-star status in the Eskimos' defensive backfield after losing the starting job to Randy Kerbow early in the year. A late cut from Los Angeles Rams of the National League, he joined Edmonton in 1964.

Starks and Turek joined Edmonton last season, the former from minor pro football in the United States and the latter from Waterloo Luthern College.

It was Wayte's second multi-player deal. He was one of four players who went to Hamilton from Montreal Alouettes in exchange for quarterback Bernie Faloney and defensive backs Jackie Simpson and Ralph Goldston in 1965.

McDougall, a long-time Tiger-Cat, rejoined the club last season after two years with San Diego Chargers of the American League.

YANKS SPEND $1.3 MILLION ON STADIUM

NEW YORK (AP) — A $1,300,000 modernization and refurbishing program for Yankee Stadium — the biggest face lifting the stadium has had since it was built in 1923 — was announced Monday by club president Michael Burke.

Burke said the program will be completed in time for the Yankee opener with the Red Sox April 14.

The park will be repainted, he said. A new sound system will be installed. There will be innovations in the lobbies. New seats will be installed in the bleachers. The field will be rebuilt. The dugouts will be modernized.

HOCKEY TRAIL

EASTERN LEAGUE
Charlotte 5, Jacksonville 0.

WESTERN SENIOR
Red Deer 4, Calgary 4.

MANITOBA JUNIOR
Monarchs 3, Selkirk 6.

CENTRAL JUNIOR
Cornwall 4, Ottawa 0.

Zone Winners Setting Pace at Prince George

PRINCE GEORGE (CP) — Six of seven British Columbia Curling Association zone winners won their first two games Monday in the association's bonspiel at this central B.C. city.

The exception was the Pete Sherba foursome from Prince George which lost to Trail's Gil Lomoele rink.

Winners among the zone champions were John Williams of Terrace, Bruce Hoffman of Whitehorse, Al Lachance of Kamloops, Rod Carmichael of Fernie, R. B. Harris of Kelowna and Reg Stone of Trail.

Although the seven rinks have already earned berths in the BCCA finals beginning here Wednesday, the bonspiel will select up to 12 more rinks.

The winner of the final will meet the Dave Patterson rink from Port Alberni — the Pacific Coast Curling Association champions — in the provincial playoffs this weekend for the right to participate in the Canadian championships.

Emerson Has No Trouble

ADELAIDE, Australia (AP) — Roy Emerson, Australia's veteran Davis Cup star, overwhelmed Arthur Ashe of Richmond, Va., 6-4, 6-1, 6-4 today in winning the men's singles title of the Australian tennis championships for the fifth straight time.

However, Nancy Richey of Dallas, Tex., gave the Americans a split of the final singles matches when she won the women's crown by upsetting Lesley Turner of Australia 6-1, 6-4.

Florida Seeks Puck Franchises

NEW YORK (AP) — Franchise applications from Miami and West Palm Beach, Fla., will be considered during a meeting in New York of the Eastern Hockey League Feb. 13-14.

Salem, Va., already has been accepted for next season.

Teams represented this year are Clinton, N.Y., New Jersey, Johnston, Pa., Long Island, New Haven, Nashville, Greensboro, Charlotte, Knoxville and Jacksonville, Fla.

NOBODY WILL DICTATE TO US, BRITAIN WARNS

LONDON (AP) — Britain told the world Monday it will not be dictated to in the picking of a sports team—even if that team is going to South Africa with a non-white player on its roster.

Denis Howell, Britain's minister of sport, informed the House of Commons that the Marylebone Cricket Club had told the government its team to tour South Africa in 1968-69 will be chosen on merit.

The assurance came after statements in South Africa that Basil D'Oliveira, a non-white South African and now a naturalized Englishman, would not be allowed to play in South Africa with England's cricket team.

D'Oliveira starred for England against the West Indies in last year's cricket series.

'Buckled' Bucs Pick Up Boyer

It is difficult to imagine a hockey club rolling out in front of the pack by 13 points having an "emergency" condition, but that's what coach Hal Laycoe has declared at Portland.

Laycoe's Buckaroos, the free-wheeling Western Hockey League leaders, have lost the services of defenceman Jack Bionda and winger Dick Van Impe through injuries.

To tide the Bucks over during the "emergency" Laycoe has obtained slick Wally Boyer on loan from Chicago Black Hawks. Boyer is scheduled to line up with the Buckaroos when they tangle with Victoria Maple Leafs Wednesday night at Memorial Arena.

LAUGHTON RETURNS

Victoria, unable to get any "emergency" assistance from the parent Toronto Maple Leafs despite numerous injuries this season, will be slightly healthier for Wednesday's battle.

Rookie centre Mike Laughton, sidelined by illness during the last two games of Victoria's California road trip, is slated to return to action. Laughton was skating well in training this morning and will be pivoting for wingers Dick Lamoureux and Mike Labadie against the Bucks.

Coach Frank Mario expects to keep Bruce Carmichael, who has fired three goals in his last two games, working with centre Milan Marcetta and Andy Hebenton.

Winger Bob Barlow, will probably continue to occupy the position of injured centre Larry Keenan between Lou Jankowski and Gordie Redahl.

Getting a bit of rest after concluding a killing, five-games-in-six-days schedule Sunday at Los Angeles, the Leafs are determined to start a move to climb into playoff contention.

Six points behind the second-place Vancouver Canucks and three away from the co-holders of the third spot — Oakland and Seattle — the Leafs are close enough to catch anybody but the Buckaroos.

But they are also far enough back that they can't afford another losing streak.

They could start the climb against the best and they may be getting a bit of a break when they tackle the Buckaroos at 8:15 Wednesday night.

Portland will be playing its second game in two nights after tonight's tussle in Seattle against the Totems, who whipped the leaders Sunday in Portland.

Chester Defeated

LONDON (CP) — Hartlepools United beat Chester 3-2 in an English League fourth-division soccer game at Hartlepools Monday night.

Forum to Get Big Facelift

MONTREAL (CP) — Plans were announced Monday for a $5,000,000 reconstruction and renovation program for the Montreal Forum, home of the Canadiens since 1924.

J. David Molson, club president, said at a news conference that the changes will be completed during an 18-month period.

Reconstruction will begin in April, 1968, and be finished in October, 1969. Montreal home games will not be affected because major building will take place during summer months.

The three-step program includes:

1. All interior columns will be eliminated, providing unobstructed view from every seat.
2. Two thousand additional seats will be added, bringing capacity to 16,000.
3. Five high-speed escalators will be installed as well as modern restaurant, washroom, box office and other facilities.

The renovations will give the Forum a seating capacity third only to Chicago Stadium and the new Madison Square Garden in New York in National Hockey League cities.

Hawks' Mikita Has Bold Shot At 3 Trophies

MONTREAL (CP) — Stan Mikita, Chicago Black Hawks high-scoring centre, is the leading candidate for the Most Valuable Player Award and the Lady Byng Trophy, the National Hockey League announced today.

The 26-year-old forward led the voting for the two trophies which took place at the mid-way point in the season. He also heads the NHL scoring race for the Art Ross Trophy.

He would be the first player in the history of the NHL to win three individual trophies in the same season.

In addition, Mikita is destined to be the centre on the league's first all-star team, barring a complete collapse in the second half of the schedule.

The poll, taken among sport writers and broadcasters in the six NHL cities, gave Mikita 84 points toward the Hart Trophy, awarded to the player judged most valuable to his team, 48 more than goalie Ed Giacomin of New York, the runner-up.

LEADS GILBERT

Mikita received 66 points toward the Lady Byng Memorial Trophy, 25 more than New York's Rod Gilbert, who was second.

The Lady Byng Trophy is awarded to the player judged to have exhibited "the best type of sportsmanship and gentlemanly conduct combined with a high standard of playing ability during the season."

Veteran defenceman Harry Howell of New York Rangers leads the list in the results of voting for the James Norris Memorial Trophy for best all-round defenceman while Bobby Orr of Boston Bruins heads the race for the Calder Memorial Trophy, awarded to the best NHL rookie of the year.

The leader in each award category receives $250 from the league. The leader for the second half also receives $250 after a similar vote taken at the end of the regular schedule.

The award winners for the entire season are those who compile the highest combined total. They receive $1,000 each. The over-all runners-up get $500. Mikita had acquired only four minutes in penalties in the first half of the season. His total after 43 games is eight minutes.

THREATENS RECORD

He is scoring at a pace that threatens the record 97 points collected by team-mate Bobby Hull last season. He now has 64 points, 17 more than Detroit's Norm Ullman in the race for the Art Ross Trophy.

He has never won either the Hart or the Lady Byng, but won the Art Ross in 1963-64 and 1964-65.

Following are the results of the voting for each award. Points were awarded on the basis of five for a first-place vote, three for a second and one for a third.

HART TROPHY
Stan Mikita, Chicago, 84 points; Ed Giacomin, New York, 36; Harry Howell, New York, 13; Rod Gilbert, New York, 10; Red Kelly, Toronto, 7; Bobby Orr, Boston, 4; Bernie Geoffrion, New York, 2; Bobby Hull, Chicago, 2; Gordie Howe, Detroit, 2; Paul Henderson, Detroit, 1; Yvan Cournoyer, Montreal, 1.

CALDER TROPHY
Orr, 80; Ed Van Impe, Chicago, 42; Brian Conacher, Toronto, 36; Joe Watson, Boston, 3; Pete Mahovlich, Detroit, 1.

LADY BYNG TROPHY
Mikita, 66; Gilbert, 31; Don Marshall, New York, 27; Phil Goyette, New York, 12; Paul Henderson, Detroit, 7; Dave Keon, Toronto, 6; Kelly, 5; Ken Wharram, Chicago, 4; Alex Delvecchio Detroit, 3; Allan Stanley, Toronto, 1.

JAMES NORRIS TROPHY
Harry Howell, New York, 79; Pierre Pilote, Chicago, 32; Tim Horton, Toronto, 19; Orr, 10; J. C. Tremblay, Montreal, 5; Jacques Laperriere, Montreal 5; Ted Greene, Boston, 1; Leo Boivin, Detroit, 1; Arnie Brown, New York, 1.

VICTORIA MAPLE LEAFS
WHL ACTION
WEDNESDAY
8:15 P.M.
MEMORIAL ARENA
Game No. 24
PORTLAND BUCKAROOS
vs.
VICTORIA MAPLE LEAFS
Tickets on sale at the Memorial Arena Box Office and Price and Smith . . . 9 a.m. to 5 p.m. daily.
$3.50, $3.00, $2.50, $2.25, $2.00
Old Age Pensioners, Students, Children—Any Seat in the Arena HALF PRICE

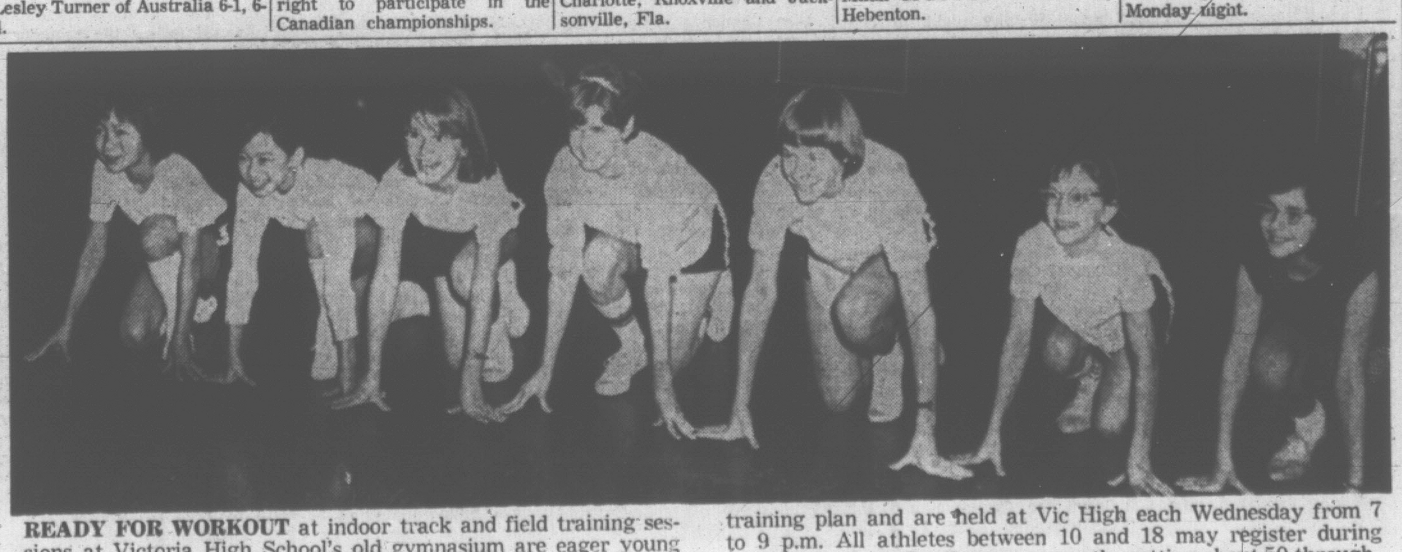

READY FOR WORKOUT at indoor track and field training sessions at Victoria High School's old gymnasium are eager young sprinters (from left) Marisa Fong, Delra Fong, Karen Egger, Lorraine Saunders, Anne Langdale, Denise Beck and Theresa Pascuzzi. Sessions are part of Royal Canadian Legion sports training plan and are held at Vic High each Wednesday from 7 to 9 p.m. All athletes between 10 and 18 may register during training sessions. Coaches are currently putting about 50 through paces and expect number to increase as outdoor season comes closer. (Times photo by Irving Strickland.)

GARY PLAYER'S GOLF CLASS: Choose a little spot when putting

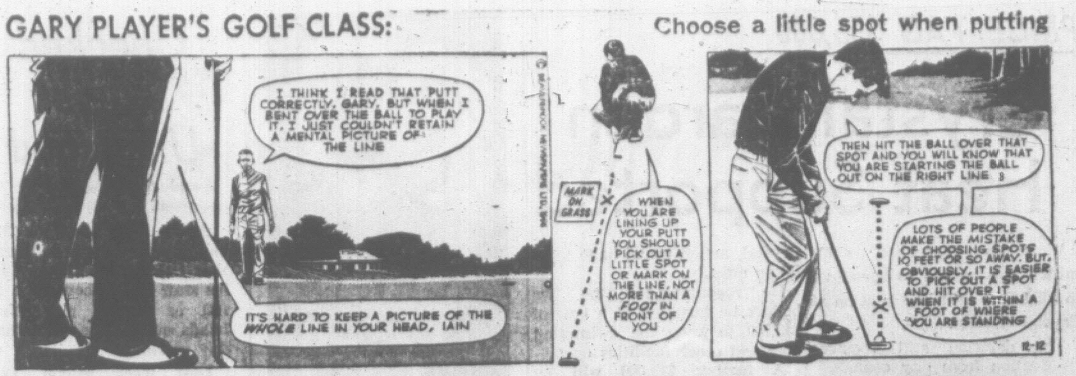

Boost at Soccer Gates Part of Victory Legacy

By JOHN FARROW

LONDON (AP) — A million soccer fans turned out to watch 32 teams play in the third round of the English Cup Saturday, so great is the interest England's victory in the World Cup last summer has generated for the game here in its island home.

And that's not the end of the rise in interest.

A quarter of a million more fans have watched First Division matches in the English League this season than last.

An estimated 200,000 more have watched Second-Division matches.

This increased interest crops up as the English League and cup programs still have about three months to go.

Almost all soccer people agree that the increase in attendances is part of the legacy from England's victory in the World Cup last July.

SPREADS TO U.S.

The worldwide televising of the World Cup in England prompted men with money in Canada and the United States to try to launch soccer as a money-maker in North America.

Unfortunately, the two U.S.-Canadian leagues, the North American League and the National Professional League, have got their own civil war going on.

The North American League is the one officially recognized by the World Soccer Federation. The other is an outlaw league, without official recognition from the international federation.

PRODUCED THOUGHT

Vancouver and Toronto have teams in the North American League. Toronto also is in the National League.

The World Cup produced another thought for the managers of English League teams.

It was; "Don't rely solely on stars, but get every man in the team to work hard and play hard for the 90 minutes, as both England and West Germany did in the final World Cup match, won 4-2 by England.

NO LONGER APPLIES

A few years ago, teams with class players expected to beat smaller fry on class alone. This applies no longer. Bill Shankly of Liverpool said: "Big teams in the English Cup used to rely on better players and before they knew what was happening, they were overwhelmed by the little team swarming all over them."

England won the World Cup on team effort, with every player chasing, running and covering.

Maybe this is going to be the pattern of soccer from now on.

Alf Ramsey, England's team manager, started the system of "work, work and work with your team." His idea could become the blueprint for teams throughout the world.

O.C. SOCCER STANDINGS

LONDON (CP) — Because of cup games, no Old Country soccer matches were played Saturday in the First and Second Divisions of the English League and First Division of the Scottish League. Following are standings for the other divisions and the Irish League:

ENGLISH LEAGUE

Division III

	W	D	L	F	A	P
Queen's Pk Rangers	16	8	2	71	26	40
Bristol Rovers	15	7	7	54	43	37
Mansfield	14	6	7	56	46	34
Watford	13	7	6	36	22	33
Oldham	12	5	10	55	39	29
Middlesbrough	12	5	9	51	42	29
Shrewsbury	11	6	10	46	42	28
Torquay	[illegible]	5	11	44	3	29
Gillingham	9	10	8	33	34	28
Reading	11	5	11	42	37	27
Walsall	12	3	10	37	40	27
Bournemouth	9	9	9	24	33	27
Brighton	10	6	10	35	35	26
Peterborough	8	9	9	43	43	25
Grimsby	11	3	12	42	43	25
Colchester	10	5	12	47	50	25
Scunthorpe	9	6	13	32	48	24
Doncaster	9	5	12	39	65	23
Swindon	8	6	11	44	37	22
Oxford	7	8	11	31	34	22
Darlington	9		15	28	55	22
Leyton Orient	5	10	10	30	41	20
Swansea	5	9	13	52	64	19
Workington	6	5	15	33	52	17

Division IV

	W	D	L	F	A	P
Stockport	17	5	4	37	17	39
Southport	14	6	6	39	23	34
Barrow	12	9	6	49	34	33
Tranmere	12	8	6	36	23	32
Southend	13	5	9	45	32	31
Crewe	12	7	6	39	32	31
Wrexham	9	12	4	45	27	30
Hartlepools	12	5	10	38	37	29
Aldershot	10	8	10	45	39	28
Bradford City	11	6	10	40	36	28
Chesterfield	11	5	9	35	29	27
Port Vale	9	9	7	26	25	27
Newport	9	8	8	34	34	26
Brentford	9	7	10	34	41	25
Halifax	9	6	11	36	42	24
Notts County	8	8	10	36	43	24
Barnsley	7	9	11	34	38	23
Exeter	6	11	10	32	39	23
Chester	7	8	11	31	50	22
Luton	8	5	14	32	47	21
Rochdale	6	7	12	27	39	19
York City	6	5	15	34	47	17
Bradford	5	7	13	34	51	17
Lincoln	4	6	14	32	45	14

SCOTTISH LEAGUE

Division II

	W	D	L	F	A	P
Morton	22	2	1	75	14	46
Arbroath	15	4	4	51	25	34
Raith Rovers	16	2	5	51	29	34
East Fife	15	3	7	52	39	33
Queen of the South	12	6	6	66	47	30
Albion Rovers	13	4	9	[illegible]	41	30
Hamilton	11	6	8	45	34	28
Queen's Park	9	8	7	55	41	26
Stranraer	10	6	9	45	45	26
Berwick	9	5	10	34	41	23
Alloa	10	2	12	36	43	22
Cowdenbeath	9	3	12	43	35	21
Montrose	8	5	11	41	55	21
Third Lanark	7	6	12	40	53	20
Forfar	8	2	14	50	66	18
Dumbarton	5	7	13	31	44	17
Clydebank	5	7	13	37	64	17
Stenhousemuir	5	5	14	38	76	15
Brechin	5	4	14	37	58	12
East Stirling	2	7	15	27	63	11

IRISH LEAGUE

	W	D	L	F	A	P
Linfield	14	3	3	66	33	31
Glentoran	13	5	2	60	31	31
Derry City	11	6	4	48	34	28
Coleraine	9	5	6	48	38	23
Glenavon	8	5	7	47	36	21
Ballymena	8	5	7	49	41	21
Crusaders	9	2	9	52	54	20
Portadown	7	4	9	41	43	18
Ards	5	6	8	31	37	16
Distillery	6	4	9	43	47	16
Cliftonville	2	4	14	22	5	8
Bangor	2	2	16	29	89	6

TO LEGISLATURE

Commission Explains Pari-Mutuel Returns

A record turnout of racing fans in 1966 was reported Monday in the B.C. Racing Commission's annual report.

But it also said most of them don't understand the pari-mutuel system through which they funnelled a record in bets.

Attendance at Exhibition, Sandown and Patterson Parks rose 61,954 to a new total of 739,872, the report said. They bet $26.5 million on the ponies, more than 50 per cent above the $11.5 million total bet seven years ago when the commission took office.

But "there evidently still is some confusion in the minds of patrons regarding the pari-mutuel returns," the commission informed the legislature.

"When they read, at the bottom of the official racing form, that the previous day's business at the track totalled $200,000, many believe this money all went to the racetrack operator," it continued in the report.

PARI-MUTUEL TAX

"Of course this is wrong. From this total, each day, is subtracted 21½ per cent which represents the pari-mutuel tax.

"The remainder of the money, 78½ per cent, is returned to the public.

"Horse racing on the lower mainland has been largely successful but it has never attained the success financially that so many observers believe.

"A shining example is Sandown Park near Sidney.

"Since 1954, when this racetrack opened, the biggest single year recorded in the way of profit for the operators has been $7,000."

Tigers Take Tourney Title

Victoria High Tigers romped past North Surrey 46-28 to win an invitational high school girls' basketball tournament at Vancouver during the weekend.

In the final game for the Queen Elizabeth Big Block Cup, Tigers carved out a 25-11 lead in the first half and coasted to the win over North Surrey.

Gail Vaughan scored 23 points for Vic High and Anne McKeachie added 12.

Host Queen Elizabeth won the consolation final with a 28-22 win over Magee.

Scoring in final:

Victoria (46)—Gail Vaughan 23, Pat Bourne 4, Barbara Hallberg 1, Kathy Newell, Jo Ludbrook 6, Pindar Azad, Wendy Anderson, Anne McKeachie 12.

North Surrey (28)—Y. Starkey, D. Ratzlaff, R. Ostrowercha 11, D. Smith 2, B. Bunting 6, J. Bonner, D. Howe, J. Carey 9, P. Yard.

Victoria Rinks Win Prizes at Qualicum

QUALICUM — Victoria skips Tom Dickson and Bob McIntosh piloted their rinks to the top prizes in the third annual men's bonspiel at the Qualicum and District Curling Club.

Dickson, calling the shots for a rink entered by O. J. Powell, captured the primary event as he downed Campbell River's Jack Ross for his fifth straight victory.

McIntosh lost his first game to Dickson and then went on for four victories to take the secondary event. McIntosh was skipping for a rink entered by Ab Travis.

Winning skips in the other two events were Dunc Ross of Courtenay and John Hart of Port Alberni.

Prizewinners:

REID EVENT

1—O. J. Powell, Tom Dickson (skip), Bob Thorbirn, Frank Varga (Victoria).
2—Jack Ross, Dick Fisher, Gary Heslop, Ray McKay (Campbell River).
3—Archie Dick, Arie Leyenhorst, Jim Marasco (skip), Don Segun (Port Alberni).
4—Arnie St. Germaine, Ed Risling (skip), Tom Wallace, Andy Calderwood (Seattle).

BEATON EVENT

1—Ab Travis, Bob McIntosh (skip), Bob Etches, Jim Olver (Victoria).
2—Warren Paul, E. Patterson, A. Wright, N. Doll (Port Alberni).
3—Don Marshall, Bob Welch, Ty Conti, Mel Boyd (Campbell River).
4—Jim Gordon, Charlie Hagg, J. Armstrong, P. Swift (Courtenay).

SHARMAN TROPHY

1—John Hart, Archie Johnson, Gerry Lacey, Al Lelonde (Port Alberni).
2—Mel Smith, Ken Brownsey, Don McColl, Ken Kerrone (Duncan).
3—B. Harrison, Brian Johnson (skip), Blair McLean, Harry Clive (Campbell River).
4—Eric Chayko, Pete Pederson, Don Grant, Arry Castle (Courtenay).

KINCAID EVENT

1—Lorne Vanetta, Dunc Ross (skip), Walter Hodgins, Gordon Cochrane (Courtenay).
2—Gordon Campbell, Bill Wood (skip), John Gilbanks, M. Trolvik (Port Alberni).
3—George Holme, Bill Norman, Gordie Evans, Gerry Kincaid (Qualicum Beach).
4—Ralph Boyd, Gaye Ennes, Terry Cooten, Mel McIntosh (Campbell River).

Mainland Boxers Win Five of Six

PORTLAND — British Columbia fighters monopolized the Oregon Golden Gloves boxing championships, which concluded Saturday night. The Canadians took five of the six finals.

Title winners will go to San Diego in March to meet other regional winners in the U.S. Amateur Athletic Union championships.

Canadian winners were:

Derek Austin, Langley (112 pounds); Frank Scott, Burnaby (119); Del Deugan, Vancouver (125); Colin Coleridge, Vancouver (156), and Ron Wilson, Burnaby (165).

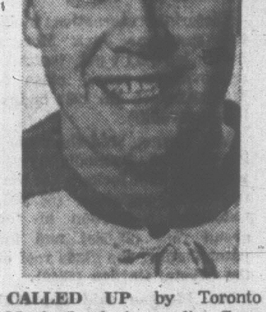

CALLED UP by Toronto Maple Leafs is goalie Gary Smith, who recently returned to Rochester after service with Victoria Maple Leafs in Western Hockey League. Also called up by National League Leafs from Rochester farm is winger Jim Pappin.

Oak Bay Wins Hoop Thriller

Lynette Goff scored in the final minute at Oak Bay High School Monday to give Oak Bay a thrilling 20-18 victory over Esquimalt in an inter-high school girls' basketball game.

Both teams took turns at sharing the lead until Miss Goff, who sparked the winners with a nine-point effort, fired the final basket.

Maureen Wills added seven points for Oak Bay, while Sheila Turner and Pam Harknett shared scoring honors for Esquimalt, each with seven points.

Perillat Ends Killy's Streak

MEGEVE, France (AP)—Guy Perillat of France broke a streak of eight straight victories by countryman Jean-Claude Killy when he won the special slalom Sunday by less than one-half of a second at the Megeve Grand Prix.

Perillat swept through the 71-gate first leg and the 65-gate second leg in 63.03 and 58.29 respectively for a total time of 2:01.32.

Skating Writer Will Ignore ISU Action

TORONTO (CP) — The International Skating Union, which recently suspended a Canadian figure-skating judge for "nationalism," has informed a Canadian reporter he will not be issued credentials to cover the world championships in Vienna next month.

The ISU, ruling body of amateur skating, has informed the Canadian Figure Skating Association that George Gross of the Toronto Telegram will not be accredited.

The reason given is that Gross wrote an article for his newspaper last summer stating that world skating titles were occasionally won through night-club deals and Canadian skaters have to be at least 10 per cent better than their European rivals to win championships.

GOING ANYWAY

Doug Creighton, Telegram sports editor, said Monday Gross, who has covered seven world championships, would go to Vienna with or without credentials.

Gross said he would not withdraw any of his criticism of international skating.

Bert Penfold, president of the CFSA, said Vienna, the host club, has been asked to confirm credentials for the writer.

"George is very well thought of by skaters and officials," Penfold said.

"He has had a great deal to do with making figure-skating a major sport in Canada."

The move by the ISU was the second within a week to erupt on the Canadian figure-skating scene. Saturday it suspended Dr. Suzanne Morrow Francis of Toronto for one year for nationalistic bias in her markings.

The blonde veterinarian, dubbed the Red Devil when she was officiating in Europe for her habit of wearing a crimson coat, is a former holder of Canadian titles in all three phases of skating—singles, pairs and dance. She was co-holder of the North American pairs title and runner-up in North American singles.

At the 1964 Olympic Games in Innsbruck, Dr. Francis judged the Russian pair of Ludmila and Oleg Protopopov ahead of the favored West German pair of Marika Kilius and Hans Jurgen Baumler. The decision was criticized in Austria.

Last year in Switzerland she rated an American over the favored Austrian in the men's singles, another unpopular decision in the area.

"At first I guess I was hurt," she said.

"That Red Devil business sort of shocked me. Now I feel differently. They have given me a distinctive label. It's good copy—maybe not the kind we'd prefer—for skating.

"As for changing to some other color to avoid attention, not a chance. I'll be the Red Devil from now on. It's one of my favorite colors."

Laffit's Laughing In Winner's Circle

ARCADIA, Calif. (AP) — A young man with the unlikely name of—for a jockey, anyhow—Lafitt Pincay Jr., is the newest riding idol of the Santa Anita season.

Just turned 20, the 110-pound Panamanian is the third leading rider at the meeting, behind such saddle celebrities as Bill Shoemaker and Walter Blum.

Two days ago Lafitt, a handsome kid whose English is improving, batted 1,000. He had four mounts for the Saturday card and had four wins.

The big one was aboard Drin in the $129,800 Charles H. Strub Stakes.

His father, he said, is still a jockey, riding in Venezuela after a long career in Panama and a few appearances in the United States.

In Panama, Pincay is pronounced Pink-Eye, here, Pin-Kay.

"It makes no difference—as long as I win," Lafitt said, again laughing.

What will he do with all the money he's winning?

"Buy a house for my mother—in this country," he answered.

Lafitt gave Drin a perfect ride in winning the Strub Stakes by a length over Quicken Tree, with Kings Favor third.

Shoemaker, incidentally, finished last in the field of 12 as the betting favorite.

Lafitt's contract is owned by Fred W. Hooper, prominent turfman from Alabama and Florida, who took it over and let another go on a more famous jockey, Braulio Baeza, also of Panama.

CJVI
DIAL 900
George Wilson

MINOR HOCKEY

Scores of "Minor Hockey Night" games played Saturday at Memorial Arena:

PEE WEE PUPS

Hornets 0, Totems 1.
Red Wings 1, Quakers 0.
Canadians 0, Buckaroos 2.
Maple Leafs 0, Warriors 0.
Bruins 1, Stampeders 0.

PEE WEE

Senators 0, Aces 0.
Maroons 0, Flyers 1.
Bombers 2, Capitals 2.
Royals 0, Pup Cougars 1.

BANTAM

Buckaroos 2, Quakers 0.
Blades 1, Stampeders 2.
Canucks 0, Tigers 4.
Leafs 0, Pee Wee Cougars 0.

MIDGET

Bears 1, Hornets 1.
Indians 3, Barons 0.
Bisons 1, Bantam Cougars 2.

JUVENILE

Vics 2, Midget "B" 0.
Aces 3, Rockets 1.

NHL'S TOP SCORERS

Mikita, Chicago	22	42	64
Ullman, Detroit	17	30	47
Wharram, Chicago	21	25	46
B. Hull, Chicago	30	14	44
Goyette, New York	7	34	41
Rousseau, Montreal	11	28	39
Howe, Detroit	14	23	37
Gilbert, New York	23	11	34

The Unforgettable Father Murray

People said he had "the mind of a Greek scholar, the vocabulary of a dock worker and the soul of a saint." Today, everyone in western Canada knows about Athol Murray's miracle: how he built a high school and college in the midst of the Depression. Read the heart-warming story of this unusual priest in February Reader's Digest. It's told by a man who entered the school over thirty years ago...stayed there to teach in a ragtag collection of buildings in a windswept wheat town. Don't miss "The Unforgettable Father Murray"—about a man who believes "Every human life is insignificant unless you yourself make it great." In February Reader's Digest now on sale.

ANNOUNCEMENT
Empress Motors LTD.
Used car dept. on Fort and Quadra through to View, located now on Yates Street Too!
847 YATES ST.

'66 Pontiac's LOW AS $2695
'66 Acadian's LOW AS $2399
'66 Chev's LOW AS $2588
Best Selection Ever!
OVER 250 TOP CARS
For Your Inspection
847 YATES ST.
900 FORT ST. 382-7121

ETHNIC ORIGIN of this dance by Les Feux-follets, is the land of dykes and windmills. It is one of many colorful scenes in "The Canadian Mosaic," the program of Canadian folklore which the dancing-singing troupe will perform at McPherson Playhouse Saturday. The Festival Canada feature is jointly sponsored by the Bay and B.C. Centennial Committee. There will be two shows starting at 2:30 and 8:30.

ST. JOHN CADETS

Brighter Uniforms Key to Expansion?

A brighter uniform for St. John Ambulance cadets might encourage more youngsters to join, Victoria brigade chairman Col. J. W. D. Symons said at the annual meeting recently.

Younger members are badly needed by the corps at present, he said.

Cadet corps members now have as uniforms tailored grey dresses and black berets for the girls, and dark trousers, white shirts, black ties and berets for the boys.

A membership drive is planned this year.

Col. Symons, who was re-elected chairman announced that $490 of the brigade's $512 surplus from last year will be returned to the Community Chest.

A condition of Community Chest grants is that any year-end suprlus be returned to the Chest for allocation to another agency.

OFFICER NAMED

The local branch of St. John Ambulance received $13,503 from the Community Chest for 1966.

Elected vice-chairman of the brigade was Mrs. Marie Lawrence. Treasurer is F. B. Beale.

Other executive members are B.C. Bracewell, Miss R. W. Cowper, Police Chief J. F. Gregory, RCMP assistant commissioner F. S. Spalding, Dr. J. H. J. Monk, Robert Mowbray, E. O. Thomas and L. J. Wallace.

NIGHT CLASSES

Threads Go Back To School

Many of Victoria's senior citizens want to go back to school.

And the Silver Threads Centre at 4 Centennial Square is doing something about it.

"We have asked the school board if it will supply qualified instructors for a series of night classes at the centre," executive director Mrs. Catherine Horne said today.

"The idea is hold classes in various subjects for groups of eight or 10 members between 7 p.m. and 9 p.m. several nights a week.

"The board is anxious to cooperate and we are now ascertaining how many members would attend the classes."

LITERATURE

Mrs. Horne said a number of members have asked for instruction in music, commercial French, English literature, journalism, millinery and oil painting.

But they don't want to compete with younger students attending the regular night classes offered by the school board's adult education division.

Millinery and oil painting are already being taught at the daily arts and handicraft classes held at the Silver Threads from December to April. More than 350 have already enrolled for the classes this year.

"They are overcrowded and there is a waiting list," Mrs. Horne said. "We would therefore like to enrol the overflow in the proposed night classes."

The Silver Threads Centre has enrolled 2,264 members, 65 years and over, since registration opened Jan. 2. By the end of 1966, the centre had 4,700 members.

"The pace of enrolment for 1967 indicates we shall soon exceed the 1966 figure before long," Mrs. Horne said.

Foster Parents Sought

Four mature and patient adults are needed immediately to become foster parents to children over eight years old.

A number of homes for younger children, especially for babies, are also needed by the Family and Children's Service. Applications from families whose youngsters are in their late teens or married are encouraged.

Prospective foster parents are invited to a meeting Thursday at 8 p.m. at Spencerhouse, 1951 Cook St. Four foster parents who have already cared for babies and school-aged children will discuss their experiences.

Night Courses Planned In Selling

New night courses in personnel management, retail selling and business law are being offered by the Institute of Adult Studies.

The courses, which will use the case-book approach, were developed in co-operation with the federal manpower deartment.

The courses are designed to assist small businessmen. The course in management will be given by Waldo Skillings, Jr., holder of a master's degree in business administration. David Sawyer, a city businessman, will be the lecturer on retailing. The business law course will be given by E. O. Rogers, a Duncan lawyer.

MISHAP KILLS SCULPTOR

PARIS (AP) — Friends of Greek sculptor Gerakimos Skalvos, 40, reported to police today they found his body pinned under a huge block of granite in his studio.

An electrical short circuit had badly burned the artist's hands last Saturday. The current was still off in his studio Monday, and he apparently stumbled in the dark, knocking over the delicately balanced chunk of granite.

ONE of the greatest of sled dog racers, Leonard Seppala died in a Seattle hospital Saturday. He was 89. A hero of the Far North, he was one of the mushers in 1925 who saved Nome, Alaska, from a diptheria epidemic by rushing serum from Nenana, 650 miles away.

Kingston Trio Calls It Quits

HOLLYWOOD (AP) — The Kingston Trio, whose rhythmic folk songs started a guitar-twanging craze on college campuses, is giving up the act that has netted millions.

Bob Shane, Nick Reynolds and John Stewart announced Monday they will disband after June 1, even though the trio can still earn $750,000 annually.

The reason they give: The public won't let them sing anything but Tom Dooly and other standard folk tunes.

School Board 'Delay' Scored By Esquimalt

Esquimalt council Monday night took another swipe at Greater Victoria School Board for its alleged neglect of the grounds of an Esquimalt school.

Council wants a "hurry-up" on the job of levelling and seeding grounds around Esquimalt Sr. Secondary. A request for action was sent to school trustees after discussion at the last council meeting.

"It's seven years since that school has been built and the ground still has not been levelled," said Coun. Walter Lock Monday.

"We feel school board representatives have not been around to see the mess there recently."

Council agreed the school grounds, where they hope a track will eventually be built, are at present an "eyesore."

A clean-up program should get priority from the school board, council agreed. A meeting with board representative is planned.

'Quake in Caucasus

MOSCOW (Reuters) — An earthquake of force four on a 12-point Soviet scale rocked the Caucasian city of Tbilisi at dawn Monday, the Tass news agency reported.

PRICE TAG $55,000

Crystal Garden Heat Supported

Victoria's recreation committee has agreed to spend up to $55,000 to keep the heat on at Crystal Garden.

The decision still requires ratification from city council.

A consulting engineer told the recreation committee Monday that with a May deadline for the CPR steam cut-off for the Crystal, action would have to be taken quickly.

He recommended the two boilers be installed at a cost of $42,500 to keep the swimming pool and other facilities open.

A further $15,000 will be required later to improve the ventilation system and replace worn-out pipes.

NEW SYSTEM

In addition to the $42,500 for the installation of the boilers and general changes in the building, the engineer said two fans would be required to make the new system effective.

City engineer James Garnett said that with the required fans the total price of keeping the Crystal open with a heated pool would be around $50,000.

Committee member Michael Griffin suggested that $55,000 be earmarked for the project.

SPECIFIC PRICE

"It seems that every time we say we will do things for a specific price — when we are not quite sure what that price will be — we have to come back asking for more money," he said.

RECREATION WORK GETS GO-AHEAD

Victoria's recreation facilities manager Jack Morgan has received tentative approval to spend close to $18,000 before the 1967 budget is approved.

Mr. Morgan said the money is required immediately to purchase coin lockers ($6,300) two cash registers ($2,850), redecking a section of the arena roof ($8,500) and for paint-shading the glass roof of the Crystal Garden ($340).

Mr. Morgan said approval for the expenditures is required now because of delivery dates on some of the materials needed.

Solitaire Worth Show By Itself

HALIFAX (CP)—The National Ballet of Canada opened its centennial tour Monday night and received a warm welcome from a near-capacity audience.

The company performed Serenade, The Lilac Garden and Solitaire, with the last receiving the warmest reception.

The corps de ballet was a trifle ragged at the outset, but soon settled down.

This raggedness detracted from the first piece, although the beauty of Tchaikowsky's music and George Balanchine's choreography generally held the audience.

Lilac Garden, a modern ballet by Anthony Tudor, gave prima ballerina Lois Smith an opportunity to show excellence subtility and finesse.

The hit of the evening, which received seven curtain calls from the crowd of 1,900—the Capital Theatre has a capacity of 1,980—was Solitaire.

'Ridiculous' Strike Vote Rescinded

VANCOUVER (CP)—The University of British Columbia's student council Monday rescinded a pledge to support a strike threatened by students.

The council endorsed the strike proposal at a meeting last week as a means of protest if the grants didn't match the $66,000,000 figure recommended by UBC President John B. Macdonald.

Student councillors had promised to lead the university's 17,300 students in a week-long boycott of classes if a referendum Feb. 14 favored the strike by a two-thirds majority.

The decision to rescind the pledge followed criticism by Dr. Macdonald. He described the strike as irresponsible.

First vice-president Charles Boyland of the student council, who made the original strike motion, apologized for what he called "the most ridiculous motion made in this chamber this year".

ENGAGED to singer Eddie Fisher, 38, is actress Connie Stevens, 29. She had previously married television actor Jim Stacey; he was husband of Debbie Reynolds and Elizabeth Taylor.

Sketch Club Elects New Executive

Miss H. Vincent Foster was re-elected president of the Victoria Sketch Club at a recent annual meeting.

Other officers are Mrs. P. J. Powell, vice-president; Mrs. A. W. R. Ashley, secretary, and J. Dicks, treasurer.

Sketch Club members meet twice monthly in the winter, usually at the Moss Street Art Gallery. In the summer they meet for outdoor sketching. Portrait work, drawing from models, is done, and criticism of paintings given by club members.

The Victoria Sketch Club was begun more than 50 years ago.

Checked Staples Uncached

Staple-throwing hockey fans apparently read newspapers?

Arena manager Jack Morgan told the Victoria Recreation Committee Monday that his staff had discovered a bag full of staples and elastic bands outside the arena Monday morning.

Last week Mayor Hugh Stephen served warning that hockey fans caught shooting fence staples on the ice would be prosecuted to the full extent of the law.

The penalty carries a 10-to-14-year jail terf.

"I guess they read what could happen to them," said Mr. Morgan displaying the staples to committee members. "We found these under one of the bushes outside the arena this morning."

Since the mayor's warning Mr. Morgan said there had been no similar incidents at hockey games.

"People still throw cushions or programs on the ice, but we regard that as part of the act," he said.

PREFER SMALL BANDS

Ontario has 112 Indian bands living on 169 reserves totalling 1,539,873 acres.

GEM SIDNEY THEATRE
"IN HARM'S WAY"
JOHN WAYNE - PATRICIA NEAL
This film is the story of Pearl Harbor—those who lived through the disaster and rose to fight again.
TONIGHT AT 7:45

"WARNING—MANY MAY FIND THE PRIMITIVE CUSTOMS REVOLTING"—R. W. McDonald, Censor
SEE THE WORLD IN THE RAW!
MACABRO TECHNICOLOR
SECRETS OF THE FORBIDDEN WORLD REVEALED BY THE HIDDEN CAMERA
RESTRICTED
At 1:30, 3:30, 5:30, 7:25, 9:30. Last Complete Show, 9:00.
CAPITOL

Tony Curtis · Virna Lisi · George C. Scott
Not with my wife, you don't!
TECHNICOLOR
ALSO: CARTOON and EXTRA SPORTS SHORT, "GONE FISHING"
Feature: 1:30 - 4:10 - 6:30 - 9 p.m.
Last Complete Show, 8:40
Golden Age, 50¢, 1 - 2 p.m.
ODEON 780 YATES 383-0513

"YOU ARE GOING TO ENJOY 'ALFIE' VERY MUCH." —LIFE Magazine
MICHAEL CAINE IS —
ALFIE TECHNICOLOR
FEAT. AT 1:30, 4:00, 6:30, 9:05
LAST COMP. SHOW 8:35
Royal
RESTRICTED
No Admittance to Persons Under 18

FINAL
ONLY 8 MORE DAYS
OAK BAY
RODGERS and HAMMERSTEIN'S
ROBERT WISE PRODUCTION
THE SOUND OF MUSIC
TODD-AO / COLOR BY DE LUXE
Evening Shows, 8 p.m.
Matinees, Wed. and Sat., 1:30
Telephone 383-2943
BOX OFFICE OPEN FROM 1 p.m.-4 p.m. Wed. and Sat. afternoon. 7 p.m.-10 p.m. every eve.
Monday thru Thursday $1.75
Friday and Saturday $2.00
All Matinees at 1:30 ..... $1.50

SEAN CONNERY "GOLDFINGER"
SEAN CONNERY "Dr. No"
TECHNICOLOR
UNITED ARTISTS
Doors, 6:30
Dr. No 7 p.m.
Goldfinger 9 p.m.
Coronet
836 YATES ST. 383-6414

CRYSTAL GARDEN
PUBLIC SWIMMING
WEDNESDAY
12:00 - 1:00 p.m.
3:15 - 5:00 p.m.

Entertainment Nightly
LULU-BELLE and KEN PEAKER
Gay Nineties Spare Rib House
World Famous Spare Ribs
CHERRY BANK HOTEL
Where Ken Peaker Plays Nightly
825 BURDETT 385-5380

Victoria's Most Luxurious
BANQUET and RECEPTION FACILITIES
Seating 6-600
Phone Peter Beck, 383-7137
Strathcona Hotel
in
THE OLD FORGE
3 banquet rooms to serve you

LET'S GO VICTORIA '67 INTERNATIONAL
AUTO SHOW
SEE IT
FEB. 14 - 18
MEMORIAL ARENA

ESQUIMALT SPORTS CENTRE
ICE SKATING WEDNESDAY
AND EVERY WEDNESDAY
10 a.m.—Adults Only
1 p.m.—Mothers and Toddlers
3:15 p.m.—Family Skating
8:15 p.m.—Mt. Douglas High Skating Party
Skate Rentals
Skate Sharpening

LAST CHANCE
to enter the
Greater Victoria Music Festival
and
Centenary Festival of Music
is
Feb. 4th
Get details NOW from Festival Office, WESTERN MUSIC LTD. 820 Fort Street

La Gazza Ladra
(The Thieving Magpie)
The overture to this Rossini opera will be performed by the Victoria Symphony Orchestra under guest conductor Gregory Millar. A delicious concoction—Rossini at his very best—it is notable for the snare drum duet at opening, and its delightful cascade of brilliant melodies. Hear it performed at the
Royal Theatre
Sun., Feb. 5 at 3 p.m.
Mon., Feb. 6 at 8:30 p.m.
Box Office Now Open at Eaton's
Phone 382-7141, Local 313
Tickets also available at theatre before performances.

February 20
Quebec's Most Colourful, Controversial Spokesman
René Lévesque
Tickets and Information,
388-5932
9 a.m. - 5 p.m., Monday to Friday

University of Victoria Players Club
presents
"THE POTTER'S FIELD"
By Louis F. Capson
Director: Carl Hare
Phoenix Theatre University of Victoria
Jan. 31 to Feb. 4
8:30 p.m.
Reservations: 477-4821
Tickets: $1.50
Students: 2 for 1. except Friday and Saturday

The Old Forge
OPENING THIS FRIDAY
—a first for Victoria
A NITE SPOT IN EVERY SENSE
Dancing Nightly—'Til 2 a.m.
featuring
★ THE FOUNDRY BRASS ★
24-hour reservation service phone 383-9913
Weekdays 10:30 - 2:30 a.m., Friday 9 - 3 a.m. Saturday 9 - 1:30
Douglas at Courtney
Strathcona Hotel

Sponsored by The B.C. Centennial Committee
First Time in Vancouver
Royal Theatre
2 Perfs. Only
February 21 and 22
At 8:30 P.M.
Festival Canada on tour presents
STRATFORD FESTIVAL COMPANY
Starring
WILLIAM HUTT—TONY VAN BRIDGE
BERNARD BEHRENDS—LEO CICERI
REPERTOIRE:
Tuesday—"THE GOVERNMENT INSPECTOR" by Gogol
Wednesday—"TWELFTH NIGHT" by Shakespeare
Ticket sale opens Wednesday, 10 A.M. in the Royal Theatre Box Office, EV 3-9711
4.50, 4.00, 3.25, 2.50, 1.75

"A BEAUTIFUL AND HONEST PICTURE!- The slow and cautious ripening of lust into love. Remarkable performances- Miss Schollin is a new talent of large dimensions!"
Clyde Gilmour, Telegram
RESTRICTED
DEAR JOHN
2nd week!
Two Complete Shows at 7 p.m. and 9 p.m.
FOX Cinema
Entirely in English
starring Jarl Kulle and Christina Schollin

'Spring Gold in Bloom!' He Cried All A-Glitter

By GLEN ALLEN

There it is, in the angle of two rocks, under the rain, by a pond, in the sound of the highway, tiny and bright as the spring sun.

"Spring gold," shouts the oldest, brightest face in the crowd as if it were stardust he has found.

"Spring gold in bloom," shouts Skipper King, finder of flowers, inspector of weathers, knower of all things.

Any Saturday, sure as rain, sure as the robins and spring, Skipper King is finding some flower, greeting it like an old friend, showing its face and its name to young people who are coming to love nature as much as he does.

•

Part Socrates, part Thoreau and part Pied Piper, Skipper believes nothing that grows or breathes is without importance.

The 20 junior members of the Victoria Natural History Society who sloped around Thetis Lake Park after him in the rain Saturday, even the fat newspapermen and brave mothers and fathers, their hearts murmuring, were excited when Skipper King found the Spring Gold. It's his way.

Seventy-six years old and with the style of a Gordie Howe, Skipper King has been shepherding boys and girls around southern Island parks since he retired 11 years ago.

•

"The important thing," says Mr. King, who so far has given his name to a scholarship and a park, whose weekend walks' graduates are now biology undergraduates, "is to make kids see how strange, how pretty and how important is this Spring Gold in bloom. And then they'll remember."

Skipper King, who taught himself all he knows (and he seems to know everything), seems to make you want to learn.

Like this:

"We've got something here," he says to a ragged file of children behind him on the trail. "Something we missed."

"What is it, Ronnie?"

"Honeysuckle," says Ronnie.

"Right, but what kind?"

Ronnie doesn't know, but he learns.

In an hour over the Thetis Park hills, he finds and the children identify, wild geranium, Indian plantain, Stonecrop, blue eyed mary, a dozen fungi and lichen, three kinds of honeysuckle, a native orchid, snowberry and Oregon grape.

"I'm standing over wild tobacco," he says.

Try smoking it and you'll see why it's wild," he says.

"First puff blows off your ears and the second, your head."

•

All year long at places like Thetis Lake, Mount Douglas, Witty's Lagoon and Goldstream Skipper teaches young people "what a half-baked naturalist" has learned in a lifetime.

To some of them some day it will be worth as much as the gold in that sprig of Spring Gold.

Because when some day, they find they can't roll back the years and they can't, after all, go home again, they will remember Skipper King and what they found one day in the angle of two rocks under the rain.

TELLING NATURE'S SECRETS every Saturday for 11 years, Freeman "Skipper" King has interested thousands of Greater Victoria young people in everything from trees to moss, from birds to bears. At 76, Skipper has energy of Himalayan conqueror, outclimbs and outruns most indefatigable of youngsters. (Photo by Glen Allen.)

'Bothered' Driver Fined for Hit-Run

A Duncan man who fled from an accident and then gave himself up to police was fined $250 Monday.

Richard Sigurdson, 21, pleaded guilty to failing to remain at the scene of an accident and to careless driving when he appeared in central court in Victoria.

Police said the accused was southbound on Douglas when he hit another car at the Bay Street intersection Saturday night and kept going.

Sunday he reported the accident at the Duncan RCMP office where he told officers the incident had "bothered" him all night.

Sigurdson admitted going through a red traffic signal in the accident which resulted in about $350 damage.

In judgment on another charge of leaving an accident scene, Magistrate Ostler Monday barred Kenneth McLaughlin and ordered him to sign a $250 and ordered hi mto sing a $250 good behavior bond covering the next six months.

In sentencing, the magistrate noted McLaughlin is undergoing medical treatment.

The accused had earlier pleaded guilty to failing to stop after clipping a truck at Hillside and Shakespeare Dec. 23.

CJVI
DIAL 900
George Wilson

CHEMAINUS DIGS IN

Collision Due Tonight On Consolidation Bid

LADYSMITH — Opposing educational interests will clash head-on tonight at a meeting of District 65 School Board.

A majority of the school trustees are supporting submission of a $1,000,000 referendum which will consolidate senior secondary students at Ladysmith.

Trustee Cyril White, Chemainus, will be voicing the strenuous opposition of Chemainus residents.

DEFEATED

When the consolidation issue was part of a composite referendum in November, 1965, it was overwhelmingly defeated by Chemainus, Saltair and Thetis Island voters.

Trustee White is expected tonight to press for development of senior secondary education at both Ladysmith and Chemainus.

He will also ask the board to seek stopgap senior secondary schooling at either Nanaimo or Cowichan district schools on a fee-paying basis.

★ ★ ★

LADYSMITH — Ladysmith dogs are having their day.

Monday evening Mayor Kay Grouhel admitted: "Our year-old dog bylaw is useless unless we have a pound or a means of arresting stray dogs.

"People have called our bluff by buying licence tags but not putting them on their dogs."

Council reluctantly accepted the resignation of the commissionaire appointed a year ago to enforce the bylaw.

TOO COSTLY

Mayor Grouhel said the council last year did not pursue further the question of a poind because it involved a building, vehicle and a dog-catcher.

She reminded council Mother Cecilia of the Good Shpeherd Shelter at Mill Bay last year offered to take Ladysmith's stray dogs and provide a vehicle one day a week to round them up.

Mayor Grouhel said: "People would not be so casual about letting their dogs run at large if it cost them a trip to Mill Bay to redeem them.

"A 20-mile trip might even make them consider giving up having a dog.

"The problem at the moment is you can't penalize an unlicenced dog."

FEW COMPLAIN

James Runciman, clerk, said there are few residents' complaints at present whereas this time last year City Hall was snowed under by complaints about stray dogs.

Mayor Grouhel said this wasn't her experience. She saw five un-tagged dogs fighting in front of a downtonw store.

Mayor Grouhel repeated: "People are calling our bluff. We have to go a step further or let the dogs have their day."

She appointed all four aldermen a committee to investigate the problem and bring recommendations to he next council.

Island Digest

Night Run Asked For Freight

An interior MLA went to bat for Vancouver Islanders in the legislature Monday.

William Hartley (NDP — Yale-Lillooet) urged the B.C. Ferry Authority to start a night run if necessary in order to provide a mainland-island connection for drop trailer traffic.

"There has been much talk of the B.C. ferries . . . discontinuing the carrying of freight trailers and turning this business over to the CPR," he said in the throne speech debate.

"I would like to remind the government that CPR had this business at one time but they did not look after it.

HANG ON

"Now our B.C. ferries have this business and I suggest we hang on to it. Instead of curtailing our service, I suggest that special night runs be put in to handle freight — that is, regular runs after 11 p.m.

"If there is money in this for the CPR then it should be possible for our ferry system to give even better service and still make money."

Impaired Driver Jailed 21 Days

Louis Planes, 39, of Milnes Landing, was jailed for 21 days Monday when convicted for the second time in 15 months of impaired driving.

The accused's car weaved over the centre line four times within a mile when followed by police on the Sooke Road Jan. 20, court was told.

Planes, who pleaded guilty, was convicted of the same offence in October, 1965. His driving licence was suspended.

Minor Had Liquor

James Weir, 19, of HMCS Qu'Appelle, was fined $35 in central court Monday when he pleaded guilty to being a minor in possession of liquor.

He admitted ownership of eight bottles of beer police found in his car when they checked it Jan. 14 in Courtenay.

EGG PRICES

	Producer	Wholesale
Grade A Large	34	47
Grade A Medium	30	43
Grade A Small	20	33
Grade B	24	37

CAMPBELL RIVER'S belle of the Vernon Winter Carnival Feb. 3 will be Miss Campbell River, Karen Imamura.

Hospital Addition Assured — MLA

PORT ALBERNI — The addition to the West Coast General Hospital will be built.

"It is not true the hospital expansion is not going ahead," Dr. Howard McDiarmid of Tofino told a dinner meeting of the Alberni Valley Chamber of Commerce.

"The building program was approved by the previous minister of health with the exception of 4,000 square feet," the Alberni Socred MLA said.

Dr. McDiarmid later said, although civic officials have expressed concern over mounting architect's fees, "the work has approval."

He said he disapproved, however, of the one reservation, the reduction in floor space, and has made representations to the new minister of health, Wesley Black.

Elimination of 4,000 square feet would mean a saving of $140,000 on an expenditure of $4 million.

★ ★ ★

TOFINO — A deckhand of the herring boat "Martin G. Martin" was rescued from the harbor waters after slipping off a gangplank late Monday.

Francis O'Mera, fell from a temporary gangplank while crossing to the 102-foot boat, hit a fender and then the water.

William Manderstrom, 37, Stubbs Island, leaped in and pulled him out.

The injured man is in Tofino Hospital in good condition.

LOISELLE
. . . 50 trophies

Shields Awarded Instant Towns

Two "instant communities" on northern Vancouver Island have won voting turnout shields for their inaugural civic elections last month.

Municipal Affairs Minister Dan Campbell's annual shields went to Kelowna which captured the city and town classifications from last year's leader Grand Forks by a voter turnout of 69.3 per cent.

In the districts category, it was Port Alice with 81.4 per cent and among villages it was Port McNeill with 80.6 per cent that took top honors from Pitt Meadows and Lytton respectively.

Confidence Vote Given O'Neal By Union Leaders

VANCOUVER (CP) — Pat O'Neal, implicated in the electronic bugging of a rival union's Vancouver convention, has been given a vote of confidence by the executive of the International Brotherhood of Pulp, Sulphite and Paper Mill Workers as its Western Canadian organizer.

International Union sources in Vancouver said Mr. O'Neal, whose actions are now the subject of a royal commission investigation, received the vote of confidence at a meeting of IBPSPMW executives in Florida.

The vote of confidence follows a disclosure by the B.C. Federation of Labour that Mr. O'Neal has resigned from the federation executive following demands for his ouster by other member unions.

He was formerly federation secretary, but resigned that post several months ago to lead his union in a bitter jurisdictional battle with the rival Pulp and Paper Wokers of Canada.

HOME TODAY

The labor leader was expected to return today from the Florida meeting of the international executive. He is scheduled to testify Thursday before the royal commission.

President Syd Thompson of the Vancouver local of the International Woodworkers of America said Mr. O'Neal's resignation "is not enough."

He said he will urge public condemnation by the federation of Mr. O'Neal for his part in the bugging incident.

Meanwhile, a federation committee probing the bugging said it expects to have a report ready in two weeks.

Committee chairman Monty Alton of the United Steelworkers of America said a preliminary investigation was completed Monday.

The committee was set up to look into an allegation by Mr. Thompson that the federation was doing a disservice to the labor movement by remaining silent in the bugging affair.

The royal commission under R. A. Sargent, a retired county court judge, continued its investigation of the incident.

William D. Iverson, president of the international's Campbell River local, told the commission that international members and their families were subjected to harassment and intimidation during a membership battle last year with the PPWC.

SILENT CALLS

The union exective said his wife received 14 "silent telephone calls"—no one at the other end of the line—during March, April and May of last year.

Mr. Iverson said the calls always came when he was out of town on union business. He testified that the wife of the local's vice-president received similar "frightening calls."

•

WICKHAM CLAIMS 800 MEMBERS

A spokesman for the Pulp and Paper Workers of Canada said today his union has a majority at the Harmac mill near Nanaimo.

Gordon Wickham, president of Local 8 of the Canadian union, refuted testimony given last week to the royal commission on bugging by Ken Warde, president of Local 195, International Brotherhood of Pulp, Sulphite and Paper Mill Workers.

Mr. Warde said about 200 belong to his union and between 180 and 185 to the Canadian union, meaning most of the 1,000 workers belong to neither.

"Actually, we have over 800 paid-up members at this moment," said Mr. Wickham.

"Since these men are all paying their dues voluntarily without benefit of the check-off system we feel this is a fair indication of their sentiments in the choice of union.

"Neither has there been any evidence of harrassment and intimidation.

"Certainly there has been some individual action in this regard, but it has been on both sides and it has been by reason of excessive emotional involvement, not organized activity.

"If there had been any evidence of such activity, do you think it would be possible for us to have 80 per cent of the men signed and fully paid-up on a voluntary basis?"

DON'T JUDGE THEM BY WHAT HAPPENS AT STOP LIGHTS

Drag Racing: Harmless Steam Safety Release

DUNCAN — Jim Loiselle of Duncan has won 50 trophies for drag racing.

And his biggest beef is that everyone who roars away from a stop light is called a drag racer.

Jim says: "People resent drag racing but only because they judge it by what they see happen at stop lights."

He defends the sport by stating: "It's letting off harmless steam, and it's good to have a place to let it off."

Jim is a great sports car enthusiast.

"There's just something about drag racing, a certain thrill waiting at the starting line. You and your car have to run as a team.

"There's no use buying high-priced speed equipment if you can't tune it to perform well."

Jim wasn't a crazy teenager when he started drag racing. He first gave it a whirl five years ago when he was 23.

The first two years on the Victoria Quarter-Mile Club track at Cobble Hill he didn't win a thing.

He was driving a Model A Ford with a flathead 200 H.P motor. From that he graduated to the same model car with an engine developing 450 horsepower.

Jim raced that powerhouse for four years in "B" gas events on the island and on tracks in Washington.

Jim, who owns and operates a local gas station, invested $4,000 in the car which also did duty as his two vehicle and general run-around transportation.

Switching to a 425 h.p. Corvette, Jim knocked his quarter-mile time down to 12.5 seconds from a standing start. This has been his fastest time to date, but Jim will be racing again this year.

To cover a quarter-mile in 12.5 seconds from a standing start, a car has to reach a top speed to 120 miles an hour.

Jim said: "A year ago I wanted to give up the racing habit but it had become too much a part of me.

"I was on the sidelines six months but eventually broke down and bought the Corvette to compete on equal terms on American tracks."

Jim won his first trophy in 1963 and only mechanical failure has kept him off the prize list since.

Once at Spokane he entered a class with 50 cars all potentially faster than his own and still came third.

He is particularly proud of his record last season when he collected most points for Vancouver Island and was awarded the Best Sportsman of the Year Trophy.

His buddy Mike Stogrin sayd: "Jim always has time to help out the next guy whether or not he's a competitor."

Jim claims drag racing is the safest automobile sport in the world, and safer than many sports where no vehicles are involved.

He said: "The safety regulations are so strict that even if there is an accident there's seldom any injury."

Drag racing is the fastest growing sport in the United States and public attendance last year exceeded that at either football or baseball.

Even Cobble Hill events attract up to 3,200 fans.

Mike Stogrin is trying to raise $100,000 to start his own drag racing strip in the Cobble Hill area. He has already bought the land.

The Cobble Hill events are run over the private B.C. Cement road which is donated for use by the company.

Jim Loiselle says: "Every drag racer is an experiment in himself and any good idea which shows up in his racing will eventually show up in some aspect of automobile manufacture."

the Bay

Les Feux-Follets
Will Perform
Friday, February 3 on the Bay's Second Floor Centenary Stage at 3 p.m. and 7:30 p.m.

The Bay takes great pride in presenting a live performance on our second floor by Canada's National Folk Ensemble . . . Les Feux-Follets (the Fireflies). The western tour of this renowned group is proudly presented by the Hudson's Bay Company and the B.C. Centennial Committee. **Sorry, all tickets for the two performances in the McPherson Playhouse are sold out.**

The BAY, fashion aisle, 2nd

Philippine Dance Group Will Perform Thursday, Feb. 2, at 7:30 p.m. on the Bay's 2nd Floor

Graceful, beautiful girls wearing costumes they created themselves in the manner of their homeland. Be sure to see this outstanding performance Thursday evening at the Bay.

At 7 p.m. Thursday See the "Pueblo Indian Hoop Dance"

See Films of Canadian Life Presented by the National Film Board in the Bay's Douglas Room, 4th Floor

WEDNESDAY, FEBRUARY 1ST:
EXPLORERS OF CANADA

2:00 p.m. .... "Celebration"
2:30 p.m. .... "Samuel De Champlain"
3:00 p.m. .... "Voyageurs"
3:30 p.m. .... "Lord of the North"

THURSDAY, FEBRUARY 2ND:
ARTS AND CRAFTS OF CANADA

2:00 p.m. .... "Celebration"
2:30 p.m. .... "Eskimo Artist—Kenojack"
3:00 p.m. .... "Haida Carver"
3:30 p.m. .... "The Living Stone"
4:15 p.m. .... "Crafts of my Province"

SPORTS OF CANADA

6:45 p.m. .... "Celebration"
7:15 p.m. .... "Ski"
7:35 p.m. .... "Lacrosse"
8:10 p.m. .... "Octopus"
8:30 p.m. .... "King of the Blades"

FRIDAY, FEBRUARY 3RD:
PEOPLE AND PLACES OF CANADA

10:30 a.m. .... "Celebration"
11:00 a.m. .... "Nahanni"
11:30 a.m. .... "High Steel"
12:15 p.m. .... "Age of the Buffalo"
1:00 p.m. .... "Railrodder"
2:00 p.m. .... "Five Thousand Miles"

In the Bay's Douglas Room, 4th

Enjoy an Ethnically Inspired Dinner Served in the Bay's Olympic Room

Thursday, February 2nd, "Philippine Dinner"—Hawaiian Pork on Rice, choice of potato, vegetable, crusty roll and butter, pudding or jello, Fort Garry Tea or Coffee. **Only 99¢**

Friday, February 3rd, "Polish Dinner" — Borstch soup, cabbage rolls, choice of potato, vegetable, crusty roll and butter Fort Garry Tea or Coffee. **Only 99¢**

Saturday, February 4th, "Irish Dinner"—Irish Lamb Stew with dumpling, choice of potato, vegetable, crusty roll and butter, pudding or jello. Fort Garry Tea or Coffee. **Only 99¢**

The Bay, Olympic Room, Lower Main

Hudson's Bay Company
INCORPORATED 2ND MAY 1670

CENTRAL, NORTH SAANICH

Land Purchase Speed-Up Urged for Water Pipes

Water problems in Central and North Saanich could be solved within the next two or three years.

Ronald Upward, commissioner for the Greater Victoria Water District, asked the water board Monday to approve a $15,000 expenditure in 1967 for the acquisition of land to provide a right-of-way for a pipeline to Central Saanich.

Reeve Hugh Curtis asked the expenditure be reviewed because "there is considerable urgency in this matter."

Mr. Upward said that under the present land acquisition program it would be between four and five years "and possibly eight" before enough land was purchased to provide the right-of-way for the line.

Reeve Curtis said he would like to see the right-of-way program proceed as quickly as possible even if it meant putting more money in the land-acquisition fund.

FASTER GEAR

Mr. Upward said it would be possible to move the program into a faster gear if the board was prepared to earmark extra funds.

Present plans call for the steady purchase of property to provide the right-of-way with the target date for the laying of a 36-inch pipe as far as Central Saanich and a smaller pipe into North Saanich four to five years away.

NEXT MEETING

The matter will be discussed in detail at the next board meeting in February.

Total budget for the water district for 1967 has been estimated at $970,500.

Revenues to meet that total will be derived from: rentals and discounts, $2,000; interest on investments, $110,000; special contracts, $12,000, and outside water distribution, water sales (to areas other than the core municipalities) $260,000—plus the $586,500 to be paid by the Greater Victoria municipalities.

Prior to presentation of the budget Mayor Hugh Stehen was elected chairman of the board for 1967.

STORMS SLOW VOYAGE OF LONE YACHTSMAN

SYDNEY, Australia (Reuters) — Sir Francis Chichester faced gale-force winds and wild seas today as he made slow progress on his lone voyage toward New Zealand.

The Sydney Sun reported that the 65-year-old British yachtsman had radioed back saying he was about 250 miles southeast of here, his departure point Sunday.

His ketch Gipsy Moth IV was making barely four knots, under greatly reduced canvas because of the rough weather and 50-mile-an-hour winds.

Chichester, knighted on the eve of his departure on the second half of his single-handed around-the-world trip, hopes to reach England in about 110 days by way of the hazzardous Cape Horn.

Latins Working On Nuclear Pact

MEXICO CITY (AP)—Representatives from 21 American countries begin meeting in Mexico City tonight for final work on a treaty to create a nuclear-free zone in Latin America.

It will be the fourth session of the preparatory committee for the de - nuclearization of Latin America, headed by Alfonso Garcia Robles of Mexico. He hopes the treaty will be signed at the end of the session.

Representatives of all countries in the hemisphere except Canada, Barbados, Cuba and Guyana are expected to gather in Mexico's new foreign ministry building. The United States is attending as an observer.

The main obstacle has been how to bring the treaty into force.

William C. Foster, director the U.S. arms control and disarmament commission, wrote the preparatory commission last month that the United States does not wish the proposed nuclear-free zone to include the Virgin Islands, since it is U.S. territory, or Puerto Rico, a U.S. commonwealth.

"In the case of both these areas, the United States must deal with disarmament problems affecting other nuclear powers," Foster said.

He said the United States would agree to inclusion of the Panama Canal Zone, provided Washington retains the right of transit of nuclear weapons, and of the U.S. Guantanamo Naval Base, provided Cuba agrees to the treaty. But the Castro regime says it will not sign the treaty as long as the United States retains nuclear weapons and bases in Latin America.

The treaty would bind signatories to prevent testing, use, manufacture, production, acquisition, receipt, storage installation, deployment and "any form of possession" of nuclear weapons on the territories covered by the pact.

Thief Waits In Jail For Sentence

An Alberta man who stole about $250 worth of goods from a fishboat Saturday night will wait a week in jail to be sentenced.

Melvin Kneeland of Camrose, Alta., was on his way home when arrested at the city bus depot Sunday, central court was told Monday.

Police who searched him found $40 in his sock, and a watch, radio and a toaster in his luggage.

Kneeland admitted taking these from skipper John Duggan after the two had gone aboard the True Blue for a few drinks Saturday night and Duggan had fallen asleep.

Slide Kills Climbers

PRAGUE (Reuters) — Seven Czechoslovak climbers, including one woman, were killed in an avalanche in the Tatra Mountains Monday, the official news agency Ceteka reported today.

CAMP
. . . too alike

'Parties Need Policies'

TORONTO (CP) — Dalton Camp, president of the Progressive Conservative Association of Canada, said in an interview Monday it is time both Conservatives and Liberals had a clear-cut national policy for major issues.

"I agree, to the average man in the street, there is little apparent difference between the policies of Canada's two major parties," he said. "It has happened by default. Each party has developed in a regional kind of way, using a pragmatic approach—but a bad kind of pragmatism."

Mr. Camp said the lack of difference in the two parties should be clarified at the Conservative leadership convention later this year.

"At the national convention, I look for national and international policies which will make it very clear to Canadians there are differences in policies of the two parties."

Earlier, speaking at the annual meeting of the St. Paul's Conservative Association, Mr. Camp said that by 1970, if the voting age were lowered to 18, there would be 3,000,000 new young voters in Canada.

Yugoslav Plot May Involve Hundreds

TORONTO (CP)—Police said Monday night they believe an international terrorist group in the United States met to plan the six simultaneous bombings Sunday of Yugoslavian diplomatic missions in Canada and the U.S.

A spokesman said the plot may involve hundreds of persons with a powerful committee at the head.

In each city—Toronto, Ottawa, New York, Washington, Chicago and San Francisco—the bombs were placed outside the embassies or consulates. Only buildings and windows were damaged.

Police said the bombs could have been placed inside the buildings, causing many deaths. The bombs may have been placed outside to appease members of the conspiracy who don't believe in murder, a spokesman said.

The FBI and RCMP are co-operating with Toronto and Ottawa police in their investigations.

In Toronto, police checked photographs of demonstrations in front of the Yugoslavian consulate over the last two years, looking for a lead. Individuals in the photographs are being investigated.

Police said extensive international travelling and many long-distance telephone calls were made to co-ordinate the bombings. The immigration department has been put on the alert to check suspicious persons crossing the border.

Suggestions that a bomb hurled at the Toronto consulate came from a passing car were strengthened Monday when Richard Bain, 24, a student at the University of Toronto, reported he had seen a car drive past the building shortly before the 4 a.m. explosion.

SHOOTINGS IN BERLIN PROTESTED

BERLIN (Reters) — The United States has protested strongly to the Soviet Union over shooting incidents here last week in which East German border guards killed at least three persons, the U.S. mission said today.

U.S. Ambassador George McGhee described the incidents as senseless and brutal shootings which were an affront to humanity.

He asked the Soviet Ambassador in East Berlink Pyotr Abrasimov, to use his influence with the East Germans to the utmost to ensure that the shootings stopped.

Applications Pouring In

Members of Indian bands in various parts of the province have applied for the Mungo Martin Memorial Trust scholarships, Gerald S. Andrews, chairman of the trustee board, reported today.

The scholarship was set up last month after the B.C. Indian Arts and Welfare Society of Victoria raised $6,000 by public subscription.

Grants of between $50 and $300 annually are offered to Indians seeking education, vocational guidance and the opportunity to improve their skill in arts and crafts.

"We are still receiving donations to the fund," Mr. Andrews said. "Yesterday we received a surprise donation of $10 from a former B.C. resident now living in Florida.

"As the fund grows, we shall be able to increase the scholarship awards."

The Mungo Martin Memorial Trust scholarship is named after Chief Mungo Martin, famed for his Indian carving, who died here on Aug. 16, 1962, at the age of 83.

'SUBVERSIVE'

Chaos Closes Madrid College

By HAROLD K. MILES

MADRID (AP) — Educational authorities today closed Madrid University, Spain's largest institution of learning, after two days of battling between students and security police.

The university board of governors ordered all schools of the university, which has a total enrolment of nearly 25,000, closed for three days. It ordered the schools of political, economic, and commercial sciences closed indefinitely, saying they were centres of subversive activity.

Police and students battled with stones and clubs on the university's campus Monday after the police halted about 700 students attempting to march to the rector's office to demand release of classmates seized after a similar skirmish Friday.

50 INJURED

At least 50 students and police were injured, and at least one student and one police lieutenant were taken to hospital. Police arrested more than 30 of the students.

About 200 students again tangled with police near Madrid University's campus today, but the clashes lacked Monday's violence. The students ran through the streets shouting "guns no, democracy yes," and "dictatorship no."

The 15,000 students of Barcelona University, second only to Madrid University in size, voted today to strike for two days beginning Wednesday in support of their Madrid colleagues.

The clash Friday was triggered by use of police force to smash workers' demonstrations against rising living costs.

When police stopped the march Monday, the students pelted the club-swinging police with rocks. Police also clubbed three foreign newspaper men. Joust de Ruiter, a Dutch correspondent for Amsterdam's de Telegraaf, and Andrew Karnowski, British correspondent for Reuters, escaped. Aldo Trippini, manager of the United Press International office in Spain, was packed off in a bus with a group of students and detained about 15 hours.

Strikes and labor demonstrations erupted in other parts of Spain.

Murder Charge Laid As Two Drivers Shot

SMITHERS, B.C. (CP) A 19-year-old youth was charged with capital murder Monday in shooting deaths last week of two taxi drivers in separate parts of the province.

RCMP at this northern interior town laid the charge against Herbert Matthew Myers of Smithers, who is being held by RCMP at Kamloops, in the death of cab driver Scott Prince, 23, of Fort St. James, whose body was found Friday north of here.

Prince had been shot several times and his body was found in a ditch beside a highway. Myers was charged following discovery of Prince's cab at nearby Quesnel. Prince was reported missing Jan. 23.

Myers had previously been charged by Kamloops RCMP with the capital murder of James Johnson, 44, of Ashcroft, whose body was found last Tuesday at Cache Creek, three miles north of Ashcroft, which is 50 miles west of Kamloops.

Both cab drivers were killed by bullets from a small calibre gun, police said.

RCMP spokesmen at Kamloops and Smithers were unable to say when Myers will appear in court.

Ski Instructor Killed

BANFF (CP) — Fritz Junginger, 26, an instructor who joined a Lake Louise ski school only three weeks ago, was killed Monday when he was buried by an avalanche on a little-used ski slope. Junginger was a native of Arosa, Switzerland.

CJVI
DIAL 900
George Wilson

'ACTED IN DESPERATION'

Death Row Escape Bid Foiled

SAN QUENTEN, Calif. (UPI) —A desperate bid by four condemned murderers — two of them police killers — to escape from San Quentin prison's death row was foiled early Monday.

The convicts succeeded in sawing through their cell bars after fashioning dummies in their beds by stuffing clothing with paper. When one of them crawled into a corridor in front of his cell, however, he was spotted by a guard who sounded the alarm.

Nine other guards entered death row and quickly placed the convicts in isolation cells.

Officer of the day Walter Luster described the bid for freedom as "almost impossible" and noted there never had been a successful escape from death row. Luster said the inmates obviously acted in "desperation."

California's last execution was in 1963 but prison officials reported most of the 62 death row inmates had abandoned hope for executive clemency since the election of Gov. Ronald Reagan. Reagan made it clear during his campaign that he supported capital punishment.

Besides hacksaw blades, the guards discovered the convicts had woven two 100-foot-long ropes from torn sheets.

All had appeals before the courts and were not under threat of immediate execution.

Greet Spring '67 With a Fresher, Newer Loveliness

the Bay

Try the "London Look" by Yardley the modern way to beauty, consult Mrs. Maude Dunne for expert advice, on skin care and your most flattering makeup. Inquire about the free gift.

Three fantastic new slicker shades
Three exciting new lipstick shades

Yardley adds six new shades to the fabulous London Look and they've just arrived! They're vibrantly fashion matched shades with the moisture creme formula that applies easily and smoothly, leaves your lips luscious and soft. Long lasting, too!

New Lipsticks — "London Luv" (pink, soft, romantic) "Peacherino" (Pale Peach Pow) "Poppycock" (brilliant young coral) Price, ea. 1.25

New Slickers — "Good Morning" (warm, sun bathed melon) "Good Night" (pale rose pink) "Surf" Super silvery swish. Price, ea. 1.25

FREE! With any $5 Yardley purchase a Free Gift of Velvet Skin Moisturizer

This extraordinary formula contains the finest emollients, polyunsaturates, vitamins and moisturizers, that penetrate quickly. Regular application of this scientific formula will help to provide a velvet-like softness to the skin and a glow to your complexion. Can be worn under make-up or at night to moisturize and protect all skin types 24 hours a day! Best of all, you receive this generous 2 fluid ounce size with any purchase of Yardley Beauty products $5 or over during Mrs. Dunne's visit to the department. You'd expect to pay 2.50 for it ordinarily.

ACTUAL SIZE

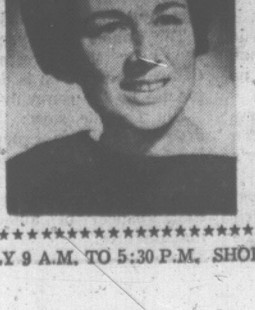

Consult Mrs. Maud Dunne — Yardley of London Representative who will be pleased to give you expert advice on these famous skin care and make-up items. She'll be delighted to meet you in the Bay's Cosmetic Department, main floor, Wednesday through Saturday, February 1st to 4th.

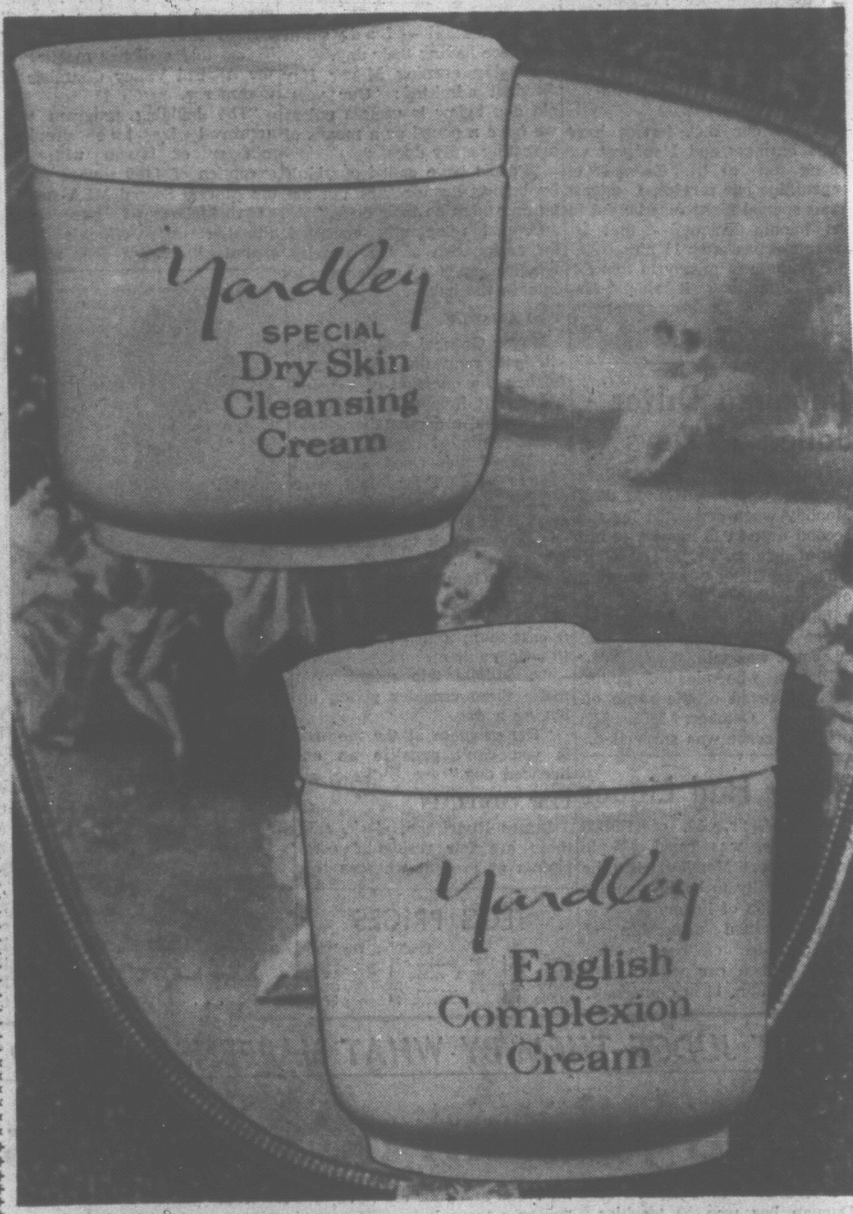

Special Dry Skin Cleansing Cream — Enriched with fine emollients to gently cream away grime and make-up . . . leaving the skin smooth and softly lubricated. 3.50 value. Special 2.50

All Purpose English Complexion Cream — Perfectly balanced all-purpose cream for all skin types . . . dry, oily or combination . . . excellent for youthful skin. You can use it for cleansing, massaging or as a powder base. 3.50 value. Special 2.50

The BAY, cosmetics, main

Hudson's Bay Company
INCORPORATED 2ND MAY 1670

VICTORIA'S GREAT STORE, DOUGLAS AND FISGARD. OPEN DAILY 9 A.M. TO 5:30 P.M. SHOP THURSDAY, FRIDAY, 9 'TIL 9. DIAL 385-1311. JORDAN RIVER, COBBLE HILL, DUNCAN, GANGES, GULF ISLANDS CALL ZENITH 6040 (TOLL FREE)

Victoria Daily Times

VICTORIA, B.C., TUESDAY, JANUARY 31, 1967—PAGE 13

Arthur Mayse

Tomorrow we will shiver or slosh into the only month of the year I detest—a period which is mercifully short but generally obnoxious.

It should be passed in hibernation, or on some warm beach by a lapis-lazuli sea. However, since the first course is impracticable and escape by the second route denied to most of us, we can but take hope from the height of the sprouted daffodils.

This, I realize, is sissy thinking, and results from too many years spent where the winters are soft and grey rather than hard and bright. But we tend to be as our climate shapes us; and even though the only snow to fall on me so far this winter was mixed with rain, I sit here growling in typical Victoria fashion about the weather.

The cure, for me, is exposure to real weather — the kind with a bite to it — and there's plenty of this waiting where the winter springs cruise deep off Ten Mile Point.

That relief is denied me this week, though. First, there are jobs that need doing. Even if I could wiggle out of them, an ominous crunching when I shifted our boat trailer the other day hints of wheel bearings salted once too often.

★

So all that remains is, between grumbles, to remember days when the sun did shine from dawn till its setting, and an angler who prefers summer trouting to winter trolling could follow a bright stream.

I have been lucky enough to enjoy a great many such; and while they are not neatly catalogued and filed like color slides, certain days, hours or episodes emerge from the jumble.

There is, for instance, a very clear recollection of a July morning when my father bade me stay on the bank and keep quiet while he crept, scrambled and balanced his way along a log-jam under which lurked trout big enough to gulp a muskrat.

The traverse made, he prepared with infinite stealth to ease a worm-baited hook between logs.

To accomplish this manoeuvre, he had to kneel; and as he settled himself, what appeared to be a curl of dark smoke rose from the vicinity of his left heel. Then, all in a moment, he was galloping over and through the jam for shore, trout-rod clutched in one hand and the other batting at the wasps that had beset him.

It had taken all of five minutes to make the trip out. He soared clear of the log tangle in seconds, and with me and an advance-squad of wasps after him, fled to the sheltering woods.

At the time, I considered his flight in chest waders a matter for laughter. He didn't; and neither did I in later years when a warrior swarm dive-bombed me.

But my son did; and thus does history repeat itself.

★

Like many another fisherman, I don't care much for fish as a culinary item. This with the proviso that there are worse dishes than a brace of 14-inch cutthroat, nestled in a well-seasoned pan with a strip of bacon in each belly cavity and the merest dusting of corn meal on their speckled sides.

Perhaps even better is the trout that never ends up with peas and potatoes on a plate.

I've tangled with mahy such, and most stream days, take the loss of a good fish in the spirit of Father Walton, who points out that a man after all can't lose what he's never possessed.

Still, there have been trout that I dearly longed to keep. These were lunkers of the sort that an angler rarely hooks; their chances of escape are amplified by weight and strength and acquired wisdom.

Last year, when we came to the up-Island river that has twined its way in and out of our lives, I hooked such a fish on a floating fly in the lee of a toppled alder.

We tussled together long enough for me to work him close and see him all glorious where he finned suspended in water only less clear than air. Then he rolled on the frail leader, lunged, and went free.

Landed, such a trout can be forgotten. Lost, it is remembered forever — and lurks to swim into an angler's dreams on just such unchancy winter days as these.

SOFT MUD may have saved the life of 13-year-old Lee Whitmore (inset) Monday. His father shows where the boy fell about 35 feet into the mud after catching his foot between two railway trestle ties. Lee suffered only a broken collarbone.

Boy Injured In Fall From Trestle

Lee Whitmore was a stick-in-the-mud Monday. It might have saved his life.

The 13-year-old and his buddy, Allan Quin, were wheeling their bikes across a railway trestle between Saanich Road and Quadra shortly after 5 p.m. when Lee's foot caught between two ties.

He toppled off the trestle, dropping about 35 feet into soft mud. His only injury was a broken collarbone.

Lee is the son of Mr. and Mrs. F. Garry Whitmore of 3115 Glasgow and with Allan, who lives at 3104 Quadra, was on his way home from a visit to his grandmother.

"It's a miracle he's even alive," Mrs. Whitmore said today.

She credits the soft mud below the trestle left by the winter's heavy rains as cushioning her son's fall.

Fire Damages 3-Storey Home At Langford

A fire around a furnace caused extensive smoke damage to a Langford home this morning.

The blaze broke out shortly before 10 o'clock in the three-storey stucco house of Mr. and Mrs. Fred Smith, 2575 Wentwich. Their three children were at school and Mrs. Smith was visiting a neighbor.

The fire followed furnace trouble during the night and came shortly after a power failure in the area, said Mrs. Smith.

It was spotted by a garbage man who first thought the smoke drifting from the room was steam.

One wall of the basement had to be pulled apart to fight the flames.

A Langford fire department official refused to comment on the blaze when contacted shortly before 1 p.m.

Approval Given Businessman's Beauty Project

City businessman H. B. Elworthy has received the blessings of the Victoria public works committee for his proposal to beautify sections of Quadra and Yates at his own expense.

Mr. Elworthy intends to install four cluster light standards and plant boulevard trees in the immediate vicinity of the Begg Building, a property owned by him.

Mayor Hugh Stephen said council should give its fullest support to the project.

"We should do everything we can to help," he said. "Mr. Elworthy has taken an old building and renovated it and now, at his own expense, wishes to beautify city streets. He is to be highly commended and should be given every support."

The committee agreed unanimously.

Greater Victoria's homeless Celebrations Association will be offered temporary accommodation in the old Dowell Building near Bastion Square.

In a letter to council the association requested the city's assistance in finding office space from which to direct their May 24 efforts.

They asked that it be, if possible, on Centennial Square.

But the public works committee was informed this morning that there was no suitable accommodation in city hall.

Mayor Stephen suggested the Dowell Building.

Parks administrator Herb Warren hopes soccer and rugby players in the city can "muddle through" 1967 without further date clashes.

He made the statement after the parks committee heard a letter of complaint from the Victoria Rugby Union that it had beeen eased out of Macdonald Park by Victoria O'Keefes soccer team.

"The trouble was brought about by the closing of Royal Athletic Park and the general shortage of rugby fields in the area," said Mr. Warren. "I think the differences have been resolved and that we shall be able to muddle through until Athletic Park is finished when the problem will cease to exist."

'WE DON'T WANT LEGISLATION'

Car Firms to Institute Own Safety Features

By AB KENT
Times Business Editor

The Canadian auto industry will bring in safety features voluntarily in hopes of staving off government compulsion, a Brampton executive said here Monday.

Neil Gaskin, vice-president of sales for American Motors (Canada) Ltd., said most of the safety developments made mandatory by the U.S. government for the American auto industry will be put into Canadian production.

"We don't want legislation," he explained.

FEAR LAWS

"We are afraid of government legislation because it is not oriented to public demand."

In effect, compulsory safety features merely raise the price of the product to the disadvantage of the buyer, he said.

What the industry and the public both want is freedom of choice, the executive said.

Asked what he felt about the possibility of more embracing Canadian legislation, he said:

"Any more stringent law in Canada than in the U.S. would be asinine."

SIDE EFFECTS

Meanwhile, he expects side effects in Canada as a result of the American legislation.

By 1968 it is possible there will be mandatory anti-air pollution devices required on all new cars.

Such a device would have to be engineered into the auto, Mr. Gaskin said, and therefore "we would have no choice but to build it in," even though it would have limited usefulness in Canada.

$50 PER CAR

The extra cost would be about $50 per car, he said.

Seat belts are an example of the way manufacturers had been forced to comply with legislation, with little support from the motoring public, Mr. Gaskin said.

"Now we have to put extra things in cars to get rid of the seat belt, to roll it up out of the way. I don't use the seat belt. Do you?" he said.

The belt is just another cost item, he said.

Legislation is less desirable than demand, expecially since Canada has five distinctly different market areas.

"Cars that people drive in the mountains are different from those people drive at sea level," he said.

American Motors has been building a safe car every year, Mr. Gaskin said. Such features as safety brakes, headrests, padded dash, seat belts and anti-rust body dip have been built in as competitive items.

Although the company had a $12 mllion deficit last year, he said that was of little consequence in a billion-dollar operation. Besides, he said, the company had spent $256 million on product improvement in the last 3½ years.

"What's a $12 million loss if you are evolving?

"There's been a lot of publicity that we've borrowed a lot of money. Everybody in the industry borrows money.

"We are in the car business, and anybody who went out of business in the car business didn't do it by putting money into product. They did it by putting money into airlines or other things," Mr. Gaskin said.

Crowded Class Statement Due in Session

Education Minister Peterson today said he will have an announcement to make on the pupil-teacher ratio later this session.

He was commenting on the B.C. Teachers' Federation proposal that its members will refuse to teach overcrowded classes, particularly those with 40 or more pupils.

"I'm sure the matter of pupil-teacher ratio, which I gather is the basis of their complaint, will be discussed at this session of the legislature," he said.

He declined to elaborate because he plans to outline his stand "either in the budget debate or when my estimates are before the House."

Uvic To Show German Films

Three German films will be shown Feb. 9 at the University of Victoria, open to the public.

Two color films are about foreign students in Germany and Queen Elizabeth's visit to West Germany. The third is a recent German news film.

The three total about an hour in length and will be shown free of charge at 8 p.m. in room 168 of the Elliott Building.

Foresters Meet This Weekend

Annual meeting of the Association of B.C. Foresters is expected to attract about 100 foresters from industry, government and the University of B.C. to Victoria Thursday and Friday.

Among the 19th convention's topics will be discussion of the relationship between foresters and non-professional forestry technicians being trained in schools of technology.

Two Girls Badly Hurt In Esquimalt Mishap

Two Ladysmith girls are in only "fair" condition at St. Joseph's Hospital after a two-car crash at Esquimalt Road and Head Street early today which wrecked both autos.

Carol Anderson, 19, and Patricia Ewasiuk, 21, were both passengers in a car driven by Barry Anderson which was northbound on Head Street when it collided with an auto driven by James MacAuley, 42, of 2290 Woodlawn Cres., headed east on Esquimalt Road.

The 21-year-old Anderson, who lives with his wife at the Arcady Auto Court in Ladysmith, pleaded guilty to careless driving when he appeared in central court this morning but not guilty to a charge of impaired driving. His trial was set for Feb. 13.

HEAD CUTS

Both Mrs. Anderson and Patricia Ewasiuk suffered severe head cuts in the crash about 12:45 a.m.

Mr. MacAuley, the assistant manager at the Esquimalt Sports Arena, and Anderson were uninjured.

In other accidents Monday, Jody Lee Robertson, 8, of 2833 Knotty Pine Road, suffered a broken leg when she ran into the side of a car on Goldstream near Peatt Road about 6:30 p.m.

Colwood RCMP officers said the driver of the car, Philip Koellmel of 3058 Le Roy Place, was northbound on Goldstream at the time of the mishap.

The girl is reported in good condition at St. Joseph's Hospital today.

GOOD CONDITION

Gilbert Kettleson, 87, of 1591 Ash Road, is in good condition at Royal Jubilee Hospital after suffering abrasions in a two-car collision at Rockland and Moss Monday afternoon.

The elderly man was a passenger in a car driven north on Moss by Nelsy Strom, also of 1591 Ash, which was in collision with an auto eastbound on Rockland and operated by William Philion, 708 Robleda.

Michael Bean, 6, of 621 Michigan was released from St. Joseph's Hospital after treatment for scrapes to his arm about 6 p.m. He fell from his bike in the 500 block Michigan into a car being backed into a parking spot by Kerel Vanbourgondien of 3590 Calumet.

David Kickling, 16, of 281 Rudyard, suffered minor leg injuries when his motorcycle collided with a car at Foul Bay. and Taylor Monday afternoon.

The boy apparently ran into the rear of a car driven by Margaret Peden, 1961 Taylor, Oak Bay police said.

INTERIOR MLA DIGS IN WITH HIS SPADE BEARD

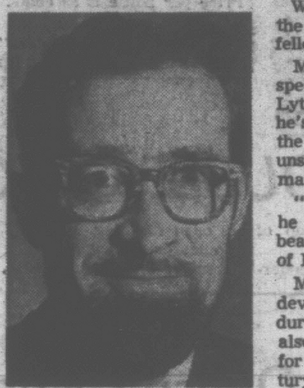

William Hartley could stand the puzzled side-glances of fellow-MLAs no longer.

Monday, in the throne speech debate, the NDP Yale-Lytton MLA confessed why he's wearing a spade beard — the first MLA to come unshaven into the house for many a year.

"This is centennial year," he said. "I have grown a beard styled after the beard of F. J. Barnard."

Mr. Barnard was a pioneer developer of a pony express during the Yale gold rush and also served as the first MLA for Yale-Lytton riding a century ago.

B.C. Liquor Laws Losing Ground To 'Old Ontario'

By JOHN MIKA
Legislative Reporter

A backbencher Monday swung hard at the anti-liquor policies of his government, its unimaginative representative in San Francisco, its timidity in controlling pollution and its schools.

Dudley Little (SC—Skeena), fast earning himself a reputation as an independent thinker from the north, made the criticisms — and no softening plaudits — during the throne speech debate.

He said it is time the government struck a committee of the house to modernize antiquated liquor laws, pointing out even "straight-laced" old Ontario" has liberalized its attitude towards drinking to allow it on Sunday.

Mr. Little said there is provision for a cocktail bar on the Queen of Prince Rupert deep-sea ferry and it is time the ferry authority "furnished it and supplied it with the necessary refreshments."

He also said the Vancouver airport should have its "international" designation revoked until such time as it joined the jet set's acceptance of liquor. He complained that travellers can't have a drink in the airport bar without ordering food.

Mr. Little aslo heaped scorn on the "drab" displays that say nothing about British Columbia at all" he found in B.C. House during a visit to San Francisco.

NO IMAGINATION

He said it was incredible to find that there was no color or imagination in the exhibits, that a picture of the premier was almost unrecognizable and pictures of the Queen and Prince Philip were hung behind a room divider of "drain pipe tile."

He said he watched passersby out side for some time and a "dismal grey cardboard model of the Empress Hotel" in the show window never caught one eye.

Mr. Little said he felt that better results should be obtained for the government's money by the San Francisco office. He did not mention commissioner Newton Steacy, who got the job after being defeated as a cabinet minister, by name.

Mr. Little said that the province saves $410 for each student who goes to a separate school and it should provide public grants to those who follow the department of education curriculum.

He said he received 3,000 encouraging letters after raising the subject at the last session and he may decide to formally propose a resolution on the controversial topic advocating duplication of Alberta's decision last year to assist approved separate schools.

Daff Downed By Nature's Fickle Ways

Weeks of gentle rain, a few hours' balmy soothing breeze, a few minutes of gentle Victoria sunshine and a daffodil was coaxed into life Monday.

This morning it froze to death.

The daffodil reported blooming on Pandora Avenue was hit with temperatures as low as 24 degrees overnight.

But Gonzales Hall weather station advised milder weather can be expected tonight. That is, milder weather with rain.

A Pacific rainstorm is sweeping towards Victoria and should pass by Wednesday.

Vancouver weather office has issued a gale warning for Georgia Strait and the Strait of Juan de Fuca tonight. Winds up to 35 knots are expected.

Douglas Rotarians To Rescue

The Douglas Rotary Club will keep Saanich's meals-on-wheels service running this year.

Club members, at a meeting Monday night, approved backing the project.

The unique meals-on-wheels service started last year, has been kept on the road with a municipal subsidy. The hope was expressed that a service club might become interested in helping out.

Douglas Rotary president George Steele said an appeal by Saanich Coun. Edith Gunning and a story in the Times last week made members aware of the service.

"It is an excellent thing," he said.

Without the service, many persons would eat only tea and toast, reducing their ability to withstand disease and having to go to hospital.

Cost of taking over the subsidy will be about $2,000 for one year.

The service brings varied and balanced menus to as many as 20 persons a day.

The meals cost the recipients 50 cents each, but the meals cost 75 cents from a local hospital with another five cents for the propane gas in the meals truck.

Ask The Times

Q. The other day your paper had a story about some workers in the Company of Young Canadians, I would like to know how much this project is costing? W. H. C.

A. An official budget is not yet available; the act incorporating the Company was passed only last June. An earlier press report, however, described it as "a federally-sponsored community project with a $1,000,000 budget."

Q.—What is the rest of the A. A. Milne verse that goes "James James, Morrison Morrison?"—Nostalgic.

A.—This poem "Disobedience" from Milne's "When We Were Very Young" continues:

Weatherby George Dupree
Took great
Care of his Mother
Though he was only three.
James James
Said to his Mother
"Mother," he said, said he:
"You must never go down
to the end of the town, if you
don't go down with me."

Anyone wishing a question answered is invited to send the problem along to the Times, addressed to "Ask the Times" Editor. Questions and answers will be published daily.

All questions should deal with matters of fact and be of general interest. The Times does not undertake to solve conundrums or legal problmes. Nor will it attempt to put a value on old coins, stamps or antiques. These should be submitted to a dealer.

YMCA OFFERS REWARD FOR 100-MILERS

Silver Spoons for the Gasping

Citizens who can run 100 miles in 1967 will receive a special award from the YMCA.

Art Burgess, phusical fitness director for the Y, has asked Victoria city council for assistance in marking out two mile courses to enable runners to log their century in miles.

Parks administrator Herb Warren told the parks committee this morning he would be more than happy to lay out mile-markers along Dallas Road and the cliff paths.

Rules for runners are that they must be 18 years or more; that they must run not less than one mile a day and not more than three miles a day.

The reward for logging 100 miles—all marked on special cards by the honor system—will be a silver spoon with a special crest.

The entry fee will be $1 after which the contestant will receive a special score card. On presentation of the card with the 100 miles completed he or she will receive the silver spoon.

Mr. Burgess said the 100-mile marathon—which could be completed in 34 days by the extra energetic—would be the YM-YWCA's centennial year project.

A final decision on the Victoria mile courses (there will be two in each municipality) will be made by Mr. Warren with Beacon Hill Park or Dallas Road the favored locations.

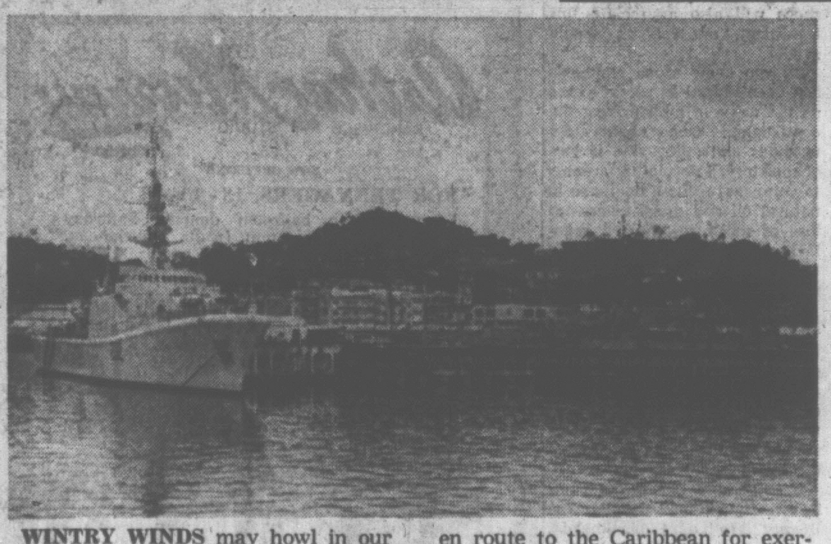

WINTRY WINDS may howl in our latitudes but the crew of Esquimalt-based HMCS Saskatchewan expects balmy weather until late March. The ship is shown at Manzanillo, Mexico, en route to the Caribbean for exercises with other units of the fleet. HMCS Mackenzie travelled south with her from Esquimalt. They'll be back in eight weeks, all hands tanned.

Raisins, nuts and spices combine to give this quick bread a special flavor—perfect for a dessert or tea treat. Serve it warmed and topped with a dollup of whipped cream to please even the most discriminating palate.

Spicy Nut Bread Stars at Desserts and Luncheons Too

TEA HOUR TREAT—IN DOUBLE-QUICK TIME

Quick breads are a delight to make and a delight to serve.

They are easy to make, fast to bake, and can be served either direct from the oven, cold and buttered in a lunch box or rewarmed for elegant teatime enjoyment.

This recipe for Quick Raisin Nut Bread combines your kind of favorite chopped nuts and one cup of raisins in a cinnamon flavored batter. As an additional touch of delight, there is a baked-on crumble topping of raisins, brown sugar, butter and cinnamon.

This quick bread is baked "in the round" in a tubular pan and the result is a wreath-effect delight midway between a cake and a bread with the appeal of both.

QUICK RAISIN NUT BREAD

Three and three-quarters cups once-sifted all-purpose flour, ⅓ cup granulated sugar, 4½ teaspoons baking powder, 1½ teaspoons salt, 3 tablespoons salad oil, 2 eggs, 1½ cups milk, 2 teaspoons cinnamon, 1 cup raisins, ⅓ cup chopped nuts, ⅓ cup brown sugar, ¼ cup margarine or butter.

Sift together 3¼ cups flour, granulated sugar, baking powder, salt and 1 teaspoon cinnamon, in a large mixing bowl. Beat eggs until fluffy and add milk, oil, ½ cup raisins and nuts.

Add wet ingredients to the dry ingredients, mixing only enough to combine.

Pour into a greased tube pan. Combine brown sugar, remaining ½ cup raisins, remaining teaspoon cinnamon, remaining ½ cup flour and margarine or butter. Crumble on top of batter.

Bake in a pre-heated moderate oven (350 deg. F.) for 35-40 minutes or until done.

Remove from pan gently, to avoid disturbing the crumble, let cool on a wire rack. Yield: One tube-pan cake.

CLUB CALENDAR

Organization meeting and election of officers, Ladies' Auxiliary to James Bay Athletic Association, Wednesday at 8:30 p.m., association hall, 205 Simcoe St.

Rummage sale, Association for Childhood Education (Kindergarten and Primary Teachers of Greater Victoria), Friday at 7 p.m., Brian Holley Motors showroom. Good used clothing, jewelry and household goods.

THE BETTER HALF — By Bob Barnes

"Isn't that cute—a ferris wheel for chickens."

WHY GROW OLD?

By JOSEPHINE LOWMAN

Keeping Your Home Too Hot Can Lead to Dry Skin

Lowman

Many folks get all heated up for no good reason! There seems little doubt that a great many people keep their houses too hot during winter months. The air becomes very dry. This leads to dry skin and a rough complexion. The membranes in the nose and throat may become quite dry thus lowering their resistance to bacteria and viruses.

I myself can hardly stand the heat in many homes, stores, or offices I am in during this season. The heat is exhausting, but then I thrive in coolness and droop in heat. However, the experts say that a temperature between 68 degrees F. and 72 degrees F. is ideal. I wonder if this is one reason why my husband and I often go for years at a time without having a cold.

The air in overheated buildings will be very dry and lead to problems in beauty as well as health unless measures are taken to increase the humidity. Both the skin and hair become very dry.

So, it seems wise to moisturize your house as well as your complexion. You can do this by buying a portable humidifier or by one or two simple household measures. Open the doors to the bathroom or bathrooms and turn on the hot water in showers or tubs once or twice a day. Let the water run for a while. You can also place pans of water on the radiators.

A house temperature of no more than 72 degrees F. and the procedures I have just mentioned may be far more important to your health and your complexion than you realize. Your leather pocketbooks and shoes will also appreciate this treatment, or treat, I should say.

As you know much emphasis has been placed in recent years on the value of moisturizing the complexion. One reason for wrinkles and aging skin is loss of moisture. Lubricating creams to compensate for a decrease in natural oil and moisturizers for loss of moisture, if used regularly, are important allies when trying to delay the signs of aging.

There are many moisturizers on the market. These disappear into the skin and can be used underneath your regular make-up. Use them all day long during the brisk season.

It is amazing how a few simple measures can bring such big dividends!

If you would like to have my free leaflet, "Clear the Way for Beauty" (about blackheads, pimples, warts, etc.) send a stamped, self-addressed envelope with your request for it to Josephine Lowman in care of this newspaper.

SHOPPING GUIDE

Penny's 'Old Flame' Is Ablaze With This

By Penny Saver

Our house was the scene of a great gathering the other day. It began in the afternoon and kept going until late evening. Actually, we couldn't have picked a worse day as far as the weather was concerned. A small-scale blizzard (without snow) was raging outside, and inside, the drafts made the house icy cold. Ah, for a crackling fire blazing in the fireplace! Penny made her gallant performance with crumpled papers and smothered them with too many logs. With the help of one of the guests (a former Boy Scout), the two of us struggled for half an hour before we created a tiny fire. (One guest ribbed us with, "My, that's the cutest little fire I've ever seen!")

Once we had the wee fire going, it didn't take long to build it up to a roaring blaze. Yet, I feel that I'm going to be the subject of many a joke because of the time it took to build the initial anaemic effort.

I have a surprise for them next time I'm making a fire. I'm going to be crafty and use a new fire starter that I found, selling for 98 cents. This comes in a container that looks like a giant tooth-paste tube. Simply squeeze out the amount of jelly that you need and set a match to it. There's no waiting and you don't need to blow dying embers to make a flame.

This fire starter has many other uses as well. You can use it as a torch, as a warning marker if you're travelling at night and have a flat tire or even as an emergency beacon if you're in trouble on a boat in the dark. The jelly produces a flame that is windproof and waterproof. It will even burn in water!

For around-the-house use, spread a little jelly on frozen pipes to defrost them in a hurry. Keep a tube in the car and in your home.

Another item to keep in the glove compartment is a squeeze bottle of a liquid that clears ice and dirt from the windshield. Simply squirt some of the fluid on the window and turn on the wipers. For summer use, add one bottle to a gallon of water to wash the car with—it leaves glass and body spotless and shiny. Price per bottle is 89 cents.

Don't stay "in the dark" about these items. Give me call at 382-3131 and I'll tell you where to find them.

DEAR ABBY . . .

Wife Doesn't Know How Lucky She Is!

By ABIGAIL VAN BUREN

DEAR ABBY: We are a two-car family. I have my car and Sam has his. When Sam's car is down to its last ounce of gasoline, he borrows MY car, and leaves me with an empty tank.

Then when Sam has used up all the gas in MY car, he gives it back to me and I can barely make it to the filling station. How can I teach him a lesson, Abby? This one fault of his drives me crazy. Otherwise he is a faithful, hard-working, sober, good-natured, generous guy. Any advice?

BERT

DEAR BERT: Yes, keep your lip zippered. With all those virtues he's entitled to one itsy-bitsy fault.

DEAR ABBY: I have a bachelor friend who is a respected professor in his community. He often entertains his friends at his apartment, which is situated next to the laundry room.

Invariably, when all the guests are comfortably seated and in the midst of an interesting conversation, the professor announces, "As long as we're sitting, I may as well run a load of laundry through."

Then he starts banging around, looking for soap, gathering his laundry, and running next door with his quarters for the machine. When he returns, the conversation is resumed until "bleach time." After all the cycles are finished, the professor absents himself once more to "hang" his laundry.

The last time this took place I told him I thought he was extremely rude. Was I wrong to complain? Or is it considered proper for a host to do his laundry while entertaining guests?

MIFFED

DEAR MIFFED: "Professor Clean" should do his laundry on his own time. And if you think he's rude, say, "No soap" to his next invitation.

DEAR ABBY: I don't object so much to a person's having a smoke at the dinner table after a meal, but how about people who come to the table smoking a cigar or cigarette and continue to smoke between courses, through the entire dinner?

It spoils the meal for me, but I hate to say anything for fear of being thought a crab. Is there any subtle way of letting these rude smokers know how annoying their smoking is?

NO CRAB

DEAR NO: Why be "subtle?" Tell your inconsiderate neighbor that his smoke signals are interfering with the enjoyment of your dinner, and would he mind holding off until after dinner to foul the atmosphere.

CONFIDENTIAL TO HARRY N.: I appreciated your remarks more than you know. Never hesitate to criticize me. I have learned more from criticism than I have from praise.

Troubled? Write to Abby, Box 69700, Los Angeles, Calif., 90069.

For a personal reply, enclose a stamped, self-addressed envelope.

For Abby's booklet, "How to Have a Lovely Wedding," send $1.00 to Abby, Box 69700, Los Angeles, Calif., 90069.

Offer Ends Sat., Feb. 4
$1.49 SPECIALS
SUITS, DRESSES and O'COATS (plain), COMBINATION SKIRTS, SWEATERS, SLACKS and JACKETS.
SHIRTS 5 for $1.49
FREE Pick-up, Del. 382-3938
RENFREW FAIRFIELD CLEANERS
1012 YATES STREET

Arthur Murray
FRANCHISED STUDIO
NOW OFFERING
FOR TEENAGERS, 13 - 15—
Learn modern ballroom dancing Saturday afternoons from 3 - 4 p.m. (waltz, cha-cha-cha, Bossa-Nova). 10- week course and party . . . ALL FOR ONLY 12.50
FOR ADULTS—
Brush up on your dancing . . . learn all the latest steps during our special offer. 5 private lessons and 3 studio parties . . . ALL FOR ONLY 14.00
(For a Limited Time Only)
715 YATES ST. — 385-1476

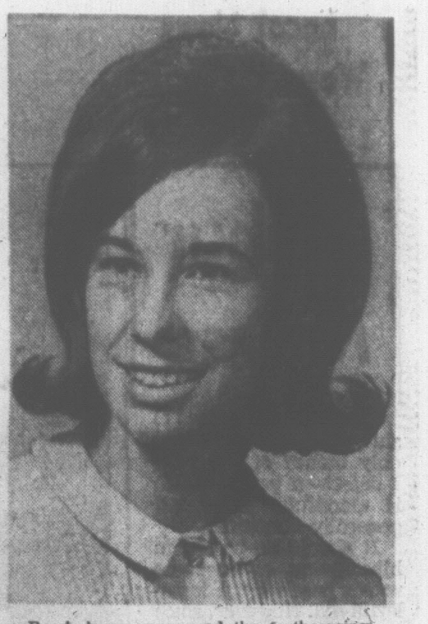

Mr. and Mrs. R. W. Fussey, 1480 Edgeware Road, have announced the forthcoming marriage of their eldest daughter, Jacqueline May Lilian, to Mr. Stanley Thomas Thame, eldest son of Mr. and Mrs. S. A. Thame, 138 St. Lawrence Street. The wedding will take place on Friday, February 17 at 7 p.m. in St. Alban's Church. (Jus-Rite Portrait Studio.)

Smirl-Crozier Vows Exchanged In St. Mary's Anglican Church

The groom's gift of a pearl and diamond pendant was the only jewelry worn by Elizabeth Eileen Crozier Saturday when she became the bride of Robert James Smirl. The pendant accented her exquisite gown of white lace, which was fashioned in floor-length with a bodice that was styled with a scalloped sabrina neckline and sleeves designed in elbow-length. Back interest was a detachable watteau train of peau de faille which extended from a bridal bow. Her cathedral veil of silk illusion net misted from a coronet of re-embroidered lace. She carried a white prayer book, "something borrowed" from a close family friend, Mrs. Margaret Johnston. This was topped with a white orchid.

Canon Hywel Jones officiated at the ceremony, uniting the daughter of Mrs. Margaret Crozier, 824 Monterey Avenue, and the son of Mr. and Mrs. R. Smirl, 248 Michigan Street. Robert Crozier gave his sister in marriage.

St. Mary's Anglican Church was decorated with arrangements of white gladioli for the double-ring ceremony. Organist G. Thornburn played "Love," a hymn chosen by the groom's mother, during the signing of the register.

Miss Adele Smirl, the groom's sister, was maid of honor. Her sleeveless floor-length gown was of peau de soie in melon-pink tone. Her headpiece was a rosette with elbow-length tulle veiling. Bridesmatron Mrs. G. Hughes chose a similar outfit in pale blue shade. Both carried bouquets of white carnations, edged with flowers tinted the same color as their dresses.

David Smirl was best man for his brother and ushering guests were Barrie Parker and Bill Gower.

Wedding bells topped the three-tier wedding cake, made by the groom's mother, which centred the head table at the reception following in the Oak Bay Beach Hotel. R. Hackney, a friend of the bride's family, proposed the toast to her happiness.

For travelling on honeymoon to the mainland, the new Mrs. Smirl chose a white wool dress with a matching white hat. Black patent accessories and a fur jacket completed her ensemble.

CJVI
DIAL 900
George Wilson

LEARN EXPERT BEAUTY CARE AND MAKE-UP
From Miss Donna Pendleton

MAX FACTOR MAKE-UP ARTIST
FREE: Individual Make-up Analysis and Color Chart showing the latest in:
• skin care • basic make-up
• lipstick and nail care • eye make-up
By Special Arrangement
Feb. 2 to 4
Woodward's Cosmetics, Main Floor

Miss Vanity
$1.00 SHOE SALE
Be a Smart Shopper — Shop Early for Your Favorite Styles!

Buy One Pair at Regular Price—
Choose Another Pair (of Equal Value)—
FOR ONLY $1.00

• All Styles • All Colors • High, Illusion and Flat Heels
★AN EXTRA PAIR FOR AN EXTRA DOLLAR★
SORRY!
• All Sales Final • No Charges
• No Exchanges or Refunds • No C.O.D.s
Miss Vanity
Open all day Wed., open Fri. till 9 p.m. in the 1400 Shoe Block — where selection is best
1429 DOUGLAS ST. 386-8224

Mr. and Mrs. John Charles Lowrence, 90 Lurline Avenue, announce the forthcoming marriage of their second daughter, Marilyn Joan, to Mr. Robert George Carter, only son of Mr. and Mrs. George Millard Carter, 642 Canterbury Road. The wedding will take place on Saturday, March 4 at 8 p.m. in St. John's Anglican Church with Canon Grahame Baker officiating. (Gordon Jolley photos.)

Given to Hospital by Auxiliary

EXPLAINS NEW EQUIPMENT

The evaluation of heart problems, and easier and more complete diagnosis are the two major purposes of the Royal Jubilee Hospital's new cine-radiographic equipment, Dr. J. L. Murray Anderson told the hospital's Woman's Auxiliary at the group's annual meeting held recently.

Giving a simplified explanation of the equipment, Dr. Anderson, hospital medical administrator, said the new apparatus converts still X-rays into moving pictures. Films can be run again and again to permit fuller study, he said.

As an example, Dr. Anderson explained how the injection of colored fluid into a vein could be traced through the pictures as the fluid passed to the heart; making it easier to diagnose and study heart problems.

As a centennial project, the auxiliary had contributed $5,000 toward the new equipment.

In her report, treasurer Mrs. Amy Deas noted that the biggest fund-raising projects had been television rentals, cradle photos, maternity project, a bridge-tea and coffee party. Receipts totalled $6,041.81.

OTHER DONATIONS

Disbursements were $7,863.25, she said, with major expenditures being the donation for the cine-radiographic equipment, buying of a defibrillator, four television sets, baby spoons, and The Lena Mitchell Bursary. The balance on hand is $1,774.66.

Speaking on the work of the various committees, recording secretary Miss Edna Wallace noted that members had given 580 hours of volunteer work preparing dressings during the year, and that 31,872 had been made.

Miss Wallace reported that Mrs. J. C. B. Keane had attended the nurses' graduation ceremony when the Lena Mitchell $400 bursary had been presented to Miss Marilyn Phillips for advanced training. The secretary noted that the bursary had been changed to the Lena Mitchell Educational Fund, to enable more members of the hospital staff to obtain advance training and education.

Named as auxiliary president was Mrs. J. C. B. Keane and other new officers are Mrs. D. C. Fry, first vice-president; Mrs. W. R. Jeffs, second; and Mrs. C. K. Rourke, corresponding secretary. Returned to office were treasurer Mrs. Deas, recording secretary Miss Wallace, and membership chairman Mrs. I. F. Rigby. Mrs. C. C. Riach was retiring president.

A tea followed the meeting in the nurses' residence with Veterans' Hospital Women's Auxiliary president Mrs. F. R. Roberts presiding at the refreshment table.

Other special guests attending included hospital board of directors' chairman Cmdr. A. C. Wurtele, Mrs. Daryl Elford, hospital administrator George Masters, staff members, the Misses Betty Moore and Margaret Plunkett; president and secretary of St. Joseph's Hospital WA, Mrs. W. Rogers and Mrs. R. Kay, and president, Women's Auxiliary to the Handicapped Children's Clinic, Mrs. R. F. Hawes.

Mrs. Owen Re-Elected Head of Hospital WA

Mrs. E. R. Owen was re-elected president of the Gorge Road Hospital Auxiliary when the group held its annual dinner meeting in the Dominion Hotel.

Serving with her are: Vice-president, Mrs. W. K. Hardy; recording secretary, Mrs. G. F. Hilliard; corresponding secretary, Mrs. A. Mawer; and treasurer, Mrs. C. Douglas. Past president is Mrs. G. Callan.

Elected as directors for one-year terms were Mrs. Callan and Mrs. R. Lewis. Serving as directors for two years will be Mrs. W. Green and Mrs. A. L. Campbell.

Mrs. C. C. Warren, president of the hospital's board of directors and an honorary member of the auxiliary, installed the new officers. As representative of the board, Mrs. Warren thanked the group for its substained support. She said that the hospital now had 99 beds and was making plans for further expansion. Mrs. T. G. Dalzell, retiring corresponding secretary, was chairman of the nominating committee and conducted the elections.

In her presidential report, Mrs. Owen pointed out that the main money-raising projects during the past year had been a St. Patrick's Day tea, garden party, rummage sale, bingo and Christmas bazaar.

Contributions to the hospital had included the purchase at $2,373 of five Hi-Lo beds, the sum of $52.25 for new library books and renovation of the library and $50 for the patients' comfort fund.

Treasurer Mrs. Douglas noted receipts of $8,737.30, disbursements amounting to $6,654.13 and a balance of $2,283.17.

Recording secretary reported that five new members had joined the group. Miss Phyllis Maber was welcomed as another new member at the dinner meeting.

Mrs. H. T. Shemilt, convener of the mobile store and cart, reported a total profit of $617.21. Other reports were given by Mrs. Dalzell, recording secretary; Mrs. Hardy, publicity, and Mrs. Mawer, sunshine.

ROMAINE-HINTON VOWS

Honeymoon Trip to Hawaii Follows Recent Ceremony

Following their wedding in St. Luke's Anglican Church Saturday evening, newlyweds Mr. and Mrs. Michael James Romaine left for a honeymoon trip to Hawaii.

The bride, the former Sharyn Lynne Hinton, is the daughter of Mr. and Mrs. Hap Hinton, 1750 Ash Road, and the groom's parents are Mr. and Mrs. Patrick Romaine of Kinnaird, B.C. Greenery accented the arrangements of pink gladioli and pink and white carnations and chrysanthemums which decorated the church for the service conducted by Archdeacon C. E. F. Wolff.

H. Bergink was organist and Mr. Hinton gave his daughter in marriage.

Exquisite borders of lace trimmed the hem and encircled the empire waistline of the bride's peau de soie sheath gown. The bodice was fashioned with a gently rounded neckline and sleeves to the elbow, gathered with lace trim. The accents were repeated in appliques which starred the bodice. The gown was styled en train. Her short scalloped veil of tulle misted softly to her shoulders from a tiara shimmering with pearls, and she carried red roses in her bouquet. Her only jewelry accent was the groom's gift of a gold watch.

Miss Darleen Hinton was maid of honor for her sister in an A-line gown of turquoise peau de soie, styled with an empire bodice. Her self-fabric rose headpiece was edged with tulle and she carried a colonial bouquet of pink carnations.

Bridesmaids the Misses Ann Lewis and Barbara Clifford were in similar outfits.

The groom's brother, Dan Romaine, was best man and ushering the guests were Richard Marshall and John Sedlack.

Pink and white rosebuds flanked the three-tier wedding cake, decorated in a similar color theme, which centred the head table at the reception following in the Uplands Golf Club. Vic Wilson proposed the toast to the bride.

The dark green wool suit which the new Mrs. Romaine wore for travelling was accented with a small mink collar. She chose black accessories and yellow roses en corsage to complement the ensemble.

VICTORIA Fabric Shop LTD.
RAYON, SURAHS and CREPES
Values to $2.29 Yard 99c
1218 BROAD STREET—Between Yates and View

Women

Women's Editor Pat Dufour

Of Personal Interest

ON FINAL TOUR

His Honor the Lieutenant-Governor will give a luncheon at the Union Club on Wednesday. His guest of honor will be Dr. A. H. Zimmerman, chairman of the Defence Research Board, who will be here from Ottawa to visit the Pacific Naval Laboratory in HMC Dockyard, as part of a tour of defence research establishments in the Pacific area. This is Dr. Zimmerman's final tour before his retirement.

Mr. R. F. Chinnick, PNL's chief superintendent, will host the visitor at a reception in the Dockyard Officers' Club later that day.

Alumnae Dinner Plans

The Alumnae Association of the Royal Jubilee Hospital's school of nursing will hold its annual 'no host' dinner at the King Arthur's Round Table on Friday, February 10, beginning with a social hour at 7 p.m. with a full-course chicken dinner being served at 8 p.m. Among the invited guests at the head table will be Miss Muriel Thompson, the hospital's director of nursing; Miss E. Maude-Moore, director of education; Miss A. Frijouf, president of the Vancouver branch; Miss L. Woodrow, past director of nursing, and Miss C. Dakin, president of the Student Nurses' Council. Also at the head table will be alumnae president, Mrs. R. A. Bolt, and past president, Mrs. A. E. Mourant. Reservations may be made before next Tuesday by phoning 382-9029 or 385-3934.

Parents Here

Mr. and Mrs. Patrick Romaine travelled from their home in Kinnaird, B.C., to attend the wedding of Miss Sharyn Hinton and their son, Mr. Michael Romaine, Saturday evening. Also here from Kinnaird was Mr. Dan Romaine and Miss Shirley Dodgson. Other out-of-town guests included Mr. C. Romaine and Mr. and Mrs. K. W. Hinton of Vancouver, and Mr. and Mrs. Jack Devlin of Edmonton.

Attend Wedding

Out-of-town guests in Victoria to attend the wedding, Saturday afternoon, of Miss Elizabeth Crozier and Mr. Bob Smirl included Mrs. E. McKee, Miss M. Watmough, Mr. and Mrs. F. Lockwood, Mr. and Mrs. W. Gower and Mr. and Mrs. R. Gower, all of Vancouver; Mr. and Mrs. R. Warner of Stanwood, Wash.; Mr. and Mrs. G. Fagan of Port Alberni; Mr. and Mrs. E. Peacock of Mesachie Lake, and Mr. and Mrs. T. Burgess of Ladner.

Bride Honored

Mrs. David Foster, the former Janet Storey, was honored at a shower recently, held in the Eastdowne Road home of Mrs. A. McKeever. Corsages were presented to the honor guest and her mother-in-law, Mrs. C. W. Shearing. A decorated wishing well held gifts. Invited guests included Mrs. Nova Graham, Mrs. Beryl Keyes, Mrs. G. Lomas, Mrs. R. McDonald, Mrs. T. J. Stewart, Mrs. O. Willner, Mrs. T. G. Cheston, Mrs. W. A. Shearing, Mrs J. Foster, Mrs. Irene Kelway, Mrs. E. J. Bell, Mrs. R. McKeever, Mrs. D. Campbell, Mrs. E. C. Wilson, Mrs. G. Argall, the Misses Rhoda, Elsie and Bessie Foster.

Surprise Fete

Mrs. Richard Norton, the former Ellen Hansen was surprised with a shower recently given by her co-workers at Margo Beauty Studio. Guests attending the affair, in the Admirals Road home of the bride, included Mrs. R. Logie, Mrs. L. Sirokai, Mrs. B. Beischer, Mrs. G. Rozon, Mrs. B. McKay, the Misses Cleo Moore, Pat Lum, Lynn Sawchuk and Jean Ngai.

CLUBWOMEN'S NEWS

Plan Party — Details for the coffee and sherry party to be given by the Women's Auxiliary to the Veterans' Hospital were finalized when the group met recently in the hospital. It was reported that the party would be held on Wednesday, Feb. 15, from 11:30 a.m. to 1:30 p.m. in the home of Dr. and Mrs. A. E. Alcorn, 2620 Lansdowne Road. Visiting committee chairman Mrs. J. K. Murray announced that 241 patients had been visited in December and comforts were distributed. Mrs. H. Jarvis reported that 11 patients had been given birthday presents. Mrs. Lewis said 412 library books were distributed. Reporting on the sale of dogwood brooches and earrings was Mrs. F. T. Sehl. It was also announced that president Mrs. Jarvis had presented the veterans' "Class of '29" with a card containing silver dollars.

Dunsmuir District — The annual meeting of the Local Association of Guides and Brownies, Dunsmuir District, will take place on Tuesday at 8 p.m. in St. Barnabas' hall, Begbie Street and Belmont Avenue. Miss Helen Woolard, one of two Canadian Guides chosen to spend two months last summer in the United States and Mexico as a guest of the Girl Scouts of America, sponsored by the Juliette Low Foundation, will speak of her trip. Refreshments will be served following the meeting.

Re-Elected — Mrs. J. S. Rigby was re-elected president of the Women's Auxiliary to the Victoria Branch of the Society for the Prevention of Cruelty to Animals, when the group held its recent annual meeting at the animal shelter. Serving with her are Mrs. J. D. Prentice, vice-president; Mrs. Harry Gregson, secretary, and Mrs. McDonald, treasurer. It was reported that $1,540 had been raised during the past year. Arrangements were finalized for the annual rummage sale, to be held Saturday, Feb. 18, at 1 p.m. The event will take place in the Victoria Ballroom on Pandora Avenue.

GIVENCHY SHOW TODAY

PARIS (AP) — "Elegant, beautiful, superb," was the way buyers summed up Givenchy's spring and summer fashion collection today.

Givenchy showed to buyers only, with a presentation for the press set for next month.

Buyers had raves for Givenchy's sleeveless dresses, belted bloused and soft evening and cocktail dresses.

Givenchy went his own way, designing clothes for people who have the money, the time to wear them and a love of beauty.

The collection is soft and feminine. Coats have restrained dolman or raglan sleeves. Gold chains are used, sharing honors with leather belts. Sometimes the two are combined. Some shoulder tabs appear on coats, also touched with metal, gilt or copper.

CLUB CALENDAR

Valentine tea, St. John's Anglican Church Older Young People's Group, Saturday from 2 to 4:30 p.m., The Bay Douglas Room.

SHIRTS
EXPERTLY FINISHED
To help you look your very best.
Same-Day Service
VICTORIA LAUNDRY Limited
Just Above Douglas
731 Fisgard EV 4-7751

IN FASHION IN PARIS—Actress Geraldine Chaplin, daughter of Charlie Chaplin, models a yellow and brown mini-skirt worn with giant matching tie and hat created by fashion designer Ted Lapidus for his spring-summer collection in Paris. (AP Wirephoto by cable from Paris.)

AT MEETING ON SALTSPRING ISLAND

Names New Slate of Officers

Mrs. Douglas K. Wilson was elected president of the Women's Auxiliary to the Lady Minto Gulf Islands Hospital when the group held a recent annual meeting in the hospital's board room at Ganges. Serving with Mrs. Wilson will be vice-presidents Mrs. P. H. Lazenby and Mrs. Aurthur Hudson; secretary, Mrs. Edwin Worthington; treasurer, Mrs. G. L. Sproule; publicity convener, Mrs. E. A. Jarman, and sewing convener, Mrs. P. H. Knowles.

Acting as a nominating committee were Mrs. A. M. Brown and Mrs. Maurice Atkins.

The new president read the report of the retiring president, Mrs. A. K. Wilson. In it, records showed that members had given 174 hours to hospital sewing (valued at $289) and that auxiliary funds had been boosted by the sale of items made and donated by Mrs. Anna Thompson, Vesuvius Bay, and V. A. Bishop. Mrs. Thompson's contribution had been four hand-made quilts and Mr. Bishop had helped the group with the building of attractive bird feeders.

In her treasurer's report, Mrs. R. T. Meyer noted that $1,500 had been raised at the annual bargain sale.

It was also reported that the auxiliary had provided a medical library (valued at $250) for the hospital, had purchased a vaporizer, bookshelves, pictures, chairs and a power lawnmower. The group had provided Christmas cheer for patients and gifts for the staff and sent a donation to the Canadian Arthritic and Rheumatism Society.

Mrs. Meyer also noted that cablevision service for the hospital sunroom and nurses' residence had been provided through St. Margaret's Guild at Galiano Island and the Pender Island Women's Institute.

Forty members attended the annual meeting. Refreshments were served during the period set aside for sewing.

Speech Formation Explained at Meet

Constructing and forming a speech was the lesson given by Mrs. C. C. Warren during the educational program at the recent meeting of the Victoria Toastmistress Club No. 90, held in the Empress Hotel.

Impromptu speeches and criticisms were given by president Mrs. K. S. Bains, Mrs. S. G. Gibbins, Mrs. H. E. Hubbard, Mrs. J. M. Speers, the Misses Donna Keeppel and Jennifer Jones.

Toastmistress Mrs. P. A. Petersen was introduced by Mrs. W. H. Davies, and Mrs. R. Pleasance introduced the table-topic mistress, Mrs. Gibbins. General evaluator was Mrs. E. J. Brady. Also taking part in the program were Mrs. A. E. Cooper, Mrs. Hubbard, Mrs. R.M. Creed, Mrs. N. Blackmore and Miss Donalda Lentz.

A special guest, Frank Erikson of Camosun Toastmasters' Club, extended an invitation for members to participate in a joint meeting in February. Other guests were new member Mrs. Penny Dew, and Mrs. J. Hunter, Mrs. L. Rowbotham and Mrs. D. Wallace.

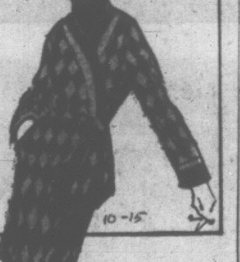

BE SMART—

The smartest outfit around is a splashy little wool knit coat in black and tan Harlequin pattern, belted, of course, worn with a black knit turtleneck sweater and a little tan mushroom of a hat. Anything knit is IN—or haven't you heard?

RHEUMATIC PAIN

Do you long for relief from the agony of rheumatic and arthritic pain? Thousands get speedy relief from their suffering by using T-R-C. Don't let dull aches and stabbing pains handicap you any longer. Try TEMPLETON'S T-R-C. Only 85c and $1.65 at drug counters everywhere.

For extra fast relief, use Templeton's FLAME-Cream Liniment in the roll-on bottle externally, while taking T-R-C internally. FLAME-Cream, $1.25.

Advt.

LAST FEW DAYS
January CLEARANCE
SALE!
BIG SAVINGS IN ALL DEPARTMENTS
A large eastern manufacturer is clearing his $65,000 stock of
FINE QUALITY DIAMONDS
through
ROSE'S JEWELERS
AT
40% OFF
Dozens of Styles and Price Ranges
Every Diamond Is Guaranteed and Insured at the Regular Price
• ALL SALES FINAL • TERMS
FREE DOOR PRIZES
$200 Diamond Ring
CKDA Hawaiian Holiday
1317 Douglas Street
ROSE'S LTD
JEWELERS

LORD and LADY SIMCOE
440 - 450 SIMCOE
Recipe on how to Enjoy the Good Life!
1 Swimming pool, 85°.
1 Hydro therapy bath.
2 Sauna baths (Lords and Ladies).
1 Luxury Party room and color TV.
1 Games room with pool table, ping pong and Shuffleboard.
1 9,000 sq. ft. garden courtyard.
3 Furnished guest suites available.
Sorry, no pets
This will give you Homelike Comfort in Highrise Living
385 - 3111

BIG SAVINGS ON SHOES FOR THE WHOLE FAMILY
AS THE MERCHANTS OF VICTORIA'S
SHOEBLOCK
1400 BLOCK DOUGLAS STREET
Combine in a Mammoth Shoe Sale!

DON KING
King's SHOES
Featuring—
★ Gold Cross
★ Selby Arch Preservers
★ Cobbie's Casuals
1453 DOUGLAS ST.

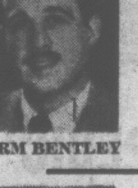

NORM BENTLEY
Foot Prince
SHOES FOR CHILDREN AND TEEN CASUALS
Vancouver Island's largest and most complete stock of children's footwear. Featuring Savage and Packard shoes.
1447 DOUGLAS ST.

DON DELANEY
MISS Vanity SHOES
New, different, high style shoes in the latest fashions and colors. Sizes 4-11.
1429 DOUGLAS ST.

DOUG CRAIG
Gilmour
Comfort Footwear
Featuring—
★ White Cross
★ Natural Poise
★ Miller Barefoot Freedom
1407 DOUGLAS ST.
SHOES • SHOES • SHOES • SHOES

A NEW FASHION IN MODERN RETAILING

WOOLCO

COAST TO COAST

GIGANTIC SAVINGS ON FACTORY CLEARANCE OF

Mattresses & Continental Beds

"THER-A-PEDIC" SMOOTH TOP MATTRESS OR BOX SPRING

Heavy gauge coils, sisal insulators to prevent feel of coil. Medium firm quality stitching. Standard sizes: 3'3" and 4'6".

"THER-A-PEDIC" FINE QUALITY MATTRESS OR BOX SPRING

Features durable, imported BELGIUM SILKING. 3-oz. sisal insulation, white layers of felt. Handles and ventilators. Sizes: 39", 48", 54".

"THER-A-PEDIC" QUILTED MATTRESS OR BOX SPRING

Features coil-on-coil construction, extra firm. Finest quality imported, durable tickings. Doctors recommend the firm support for your body. Sizes 39" and 54".

SAVE NOW ON SPECIALLY PRICED BEDDING

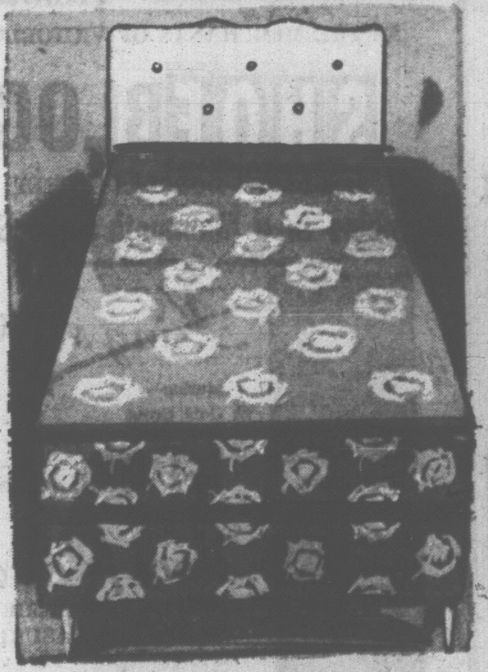

"THER-A-PEDIC" 39" CONTINENTAL BED

Full 39" twin size. Includes washable headboard, smooth top mattress, sturdy box spring and set of legs and brackets.

Complete **64.88**

"THER-A-PEDIC" 2 Complete 36" Hollywood Beds

Smooth top—100s of coils to give proper support. Upholstered in fine durable ticking. Includes 2 spring-filled mattresses, 2 matching box springs, 2 sets of legs.

Continental Only **54.88**

Complete, 2 Units **98.88**

FIRST TIME EVER!

Washable Headboards

Upholstered in quality vinyl. Your choice of 5 sizes: 30", 36", 48" and 54". Brackets and bolts, 1.50 set.

Each **8.88**

PERSONAL SHOPPING ONLY, PLEASE!

STORE HOURS, MONDAY TO FRIDAY: 10 a.m. to 10 p.m.
SATURDAY: 9 a.m. to 10 p.m.

SHOP EARLY WHILE QUANTITIES LAST!

JUST SAY Charge It

TOWN & COUNTRY SHOPPING PLAZA
DOUGLAS ST. & SAANICH

SATISFACTION GUARANTEED
WOOLCO
REPLACEMENT OR MONEY REFUNDED

386-2121 CLASSIFIED WANT ADS 386-2121

BOX REPLIES

All replies to private box numbers available from 8:00 a.m. to 6:00 p.m. Monday to Friday inclusive.

OFFICE HOURS

Classified Counter, 8:00 a.m. to 6:00 p.m. Business Office, 9:00 a.m. to 5:30 p.m. Monday to Friday inclusive.

CLOSED SATURDAY

TELEPHONE HOURS

8:00 a.m. to 8:00 p.m. Monday to Saturday inclusive.

CLASSIFIED COPY DEADLINES

Regular classified advertisements may be placed at the counter, 8:00 a.m. to 6:00 p.m. on the day prior to publication Monday to Friday inclusive by telephone, 8:00 a.m. to 8:00 p.m. Monday to Saturday inclusive.

All classified semi-display copy must be in the possession of Victoria Press Ltd., 2631 Douglas Street, by 4:00 p.m. on the day prior to publication, with the exception that copy for Monday Times must be in by 4:00 p.m. Friday.

FULL COVERAGE CLASSIFIED RATES

30c per line per weekday; 86c per line for three consecutive days; $1.53 per line for six consecutive days. Minimum advertisement two lines only. $1.00 minimum charge on advertisements placed by telephone. Contract rates on application. (Above rates apply to B.C. only.)

Birth Notices, $2.00 per insertion.

Marriages, Engagements, In Memoriam Notices, Cards of Thanks, Deaths and Funeral Notices, not exceeding 12 lines, $2.90 first insertion and $2.05 subsequent insertions. Each additional line 30c daily.

Births, Deaths, Marriages, Engagements, In Memoriam Notices, Cards of Thanks not accepted by telephone.

SUBSCRIPTION RATES

Wherever carrier service is maintained, $2.25 per month.

Single copy sales price: 10 cents daily; 15 cents Saturday.

By mail, Canada and British Commonwealth: one year, $21.00; six months, $11.00; three months, $6.00; single month, $2.25; U.S.A., Australia and Foreign, $3.25 per month. Weekend) Saturday only, Canada, $7.00 per year; U.S.A., Australia and Foreign countries, 20c per copy or $10.00 per year.

Authorized as second class mail Post Office Department, Ottawa. Members Audit Bureau of Circulation.

TERMS OF PUBLICATION

The Victoria Press Ltd. shall not be liable for non-insertion of any advertisement beyond the amount paid for such advertisement.

In the event of an error occurring, the liability of Victoria Press Ltd. shall not exceed the charge for the space actually occupied by the item in question.

All claims on error in publication shall be made within 12 hours thereafter and if not made shall not be considered. No claim will be allowed for more than one incorrect insertion nor for errors not affecting the value of the advertisement.

All estimate of cost are approximate. Advertisers will be charged with space actually used.

All advertising copy will be subject to approval of the Victoria Press Ltd., who reserve the right in its sole discretion to classify, reject or insert copy furnished.

While every endeavor will be made to forward replies to box numbers to the advertiser as soon as possible, we accept no liability in respect of loss or damage alleged to arise through either failure or delay in forwarding such replies however caused, whether by negligence or otherwise.

DUNCAN BUREAU

Duncan Chamber of Commerce Bldg., 375 Trans Canada Hwy. Office and telephone hours 1 p.m. to 5 p.m. Monday to Friday inclusive.

PHONE DUNCAN 746-6181

CIRCULATION REPRESENTATIVES

Duncan, Chemainus, P. J. Rogers 746-6181
Lake Cowichan, P. Edwards 749-6771
Nanaimo, R. Lakey SK 3-2766

United States Representatives
De CLERQUE SHANNON
New York, Chicago, Detroit, Cleveland, Atlanta, San Francisco, Los Angeles.

1 BIRTHS

LAWSON—Born to Mr. and Mrs. R. D. Lawson (nee Marj Hodgson), January 29, daughter Darlene Marie, sister for Debra. Many thanks to Dr. A. Vey and maternity staff at the Royal Jubilee Hospital.

5 DEATHS AND FUNERALS

ABLETT—On January 29, 1967, in South Pines Private Hospital, Vancouver, B.C., Mrs. Helen Irene Ablett, beloved wife of Ernest V. Ablett of 5455 Balsam St. Survived also by a sister, Mrs. A. L. (Margaret) Gordon, Vernon, B.C., 2 nephews and 2 nieces.

Funeral service will be held on Thursday, February 2, at 1 p.m. in Trinity Baptist Church, 49th Ave. and Granville, Vancouver, Rev. E. Cameron, D.D., officiating. Nunn and Thomson Funeral Directors.

ANDERSON—At St. Joseph's Hospital in Victoria on Jan. 30, 1967, Mrs. Olive Melrose Anderson, aged 86 years, late of Matson Lodge, born in Florence, Ont., and a resident of Victoria for the past 30 years. She is survived by her husband, James Stanley; three daughters, Mrs. T. C. (Mildred) Penson, Mrs. E. (Florence) Loughlean, both of Victoria, and Mrs. A. (Margaret) Glanzer, of Kamloops; also seven grandchildren and 11 great-grandchildren. The late Mrs. Anderson was a member of St. Paul's Presbyterian Church and a life member of the W.M.S.

Funeral arrangements will be announced later by McCall Bros. Funeral Directors Ltd.

AYRISS—In Ingersoll, Ont., on January 29, 1967, Mrs. Elizabeth Ayriss, widow of the late Frank Ayriss. She is survived by 3 sons, Frederick F. of Edmonton, Nathan E. of Vancouver, Paul W. of West Vancouver; 3 daughters, Mrs. L. H. Gaetz in Florida, Mrs. G. A. Maguire of Vancouver, Mrs. W. Brown of Ingersoll; 8 grand-children; 2 great-grandchildren.

Funeral services will be held on Friday, February 3, at 1:30 p.m. in the Thomson & Irving Funeral Chapel. Rev. J. Watson officiating followed by interment in the family plot, Royal Oak Burial Park.

BATE—Joseph Bate, aged 78 years passed away January 29, 1967 in the Lady Minto Hospital, Ganges. He is survived by his loving wife Catherine at the family home, 3 sons, James R. and George G. of Saskatoon, Sask. and Joseph K. of Penticton, eleven grandchildren and one great-grandchild. He was a member of the Masonic Lodge over 50 years. Past Master of Saskatchewan Lodge, No. 16 A.F. and A.M. and a Charter member of Admiral Lodge 170 A.F. and A.M.

Services to be held Wednesday, February 1, 1967 in St. Mark's Church, Ganges. Ven. Arch. R. B. Horsefield officiating. Goodman Funeral Home, Ganges, directors.

BLAKEWAY—On January 30, 1967, in Victoria, Miss Marie Blakeway, late of 431 Linden Ave., a pioneer resident for 60 years. She leaves her niece, Mrs. T. Rolston of Victoria and nieces and nephews in Vancouver and Los Angeles.

Funeral services will be held in McCall Bros. FLORAL CHAPEL, Johnson and Vancouver Sts., on Thursday, February 2, at 3:30 pm., Rev. Dr. H. W. Kerley officiating, followed by cremation. (Flowers gratefully declined.)

BOWDEN—In the Veterans' Hospital, Victoria, on January 27, 1967, Mr. Thomas Renwick Bowden, aged 71 years, of 1216 Oxford St., born in St. Lambert, Montreal, and a well-known resident here for 41 years. He is survived by his wife, Katherine; one son, Robert, and daughter-in-law, Rebecca Bowden; one granddaughter, June; one brother, Jerry of Victoria, and nieces, Mrs. Waldo (Helen) Skillings of Victoria and Mrs. Walter (Lois) Stuart in Ontario; and 2 sisters, Mrs. Marvin Hovendon, Mrs. Robert Hansen, one brother, John S. Bowden of Westfield, New Jersey; also nieces and nephews. He served in First World War and was known as a former star amateur ballplayer and bowler in Victoria.

Funeral services will be held in Christ Church Cathedral on Wednesday, Feb. 1, 1967, at 11 a.m., Very Rev. Dean Brian Whitlow officiating, followed by cremation. McCall Bros. Funeral Directors Ltd. in charge of arrangements.

FREELAND—At Rockland Private Hospital on Jan. 28, 1967, Mary Dorothea, widow of Philip Brooke Freeland, aged 85 years. Survived by a nephew, Dr. E. G. Bayfield, Tallahassee, Fla., and 2 nieces, Mrs. Robert M. Hackett and Mrs. E. O. Du Vernet, in North Vancouver.

Private service Wednesday at 2:30 p.m. in Hayward's Funeral Chapel, 734 Broughton Street, Canon Grahame B. Bawer officiating. Interment in Royal Oak Burial Park. Supervised parking adjoining the chapel.

GAWLEY—In Victoria on January 30th, 1967, Mrs. Margaret E. Gawley, beloved wife of William J. Gawley of 5014 Pat Bay Highway; born in Winnipeg, Man., and a pioneer resident of Victoria for over 30 years. She also leaves one daughter, Mrs. Dorothy Unternaher of Wells, B.C.; two sons, Cliff and Ernie of Victoria; six grandchildren; and her brother, Fred Stacey of Victoria.

Funeral services will be held in McCall Bros. FLORAL CHAPEL, Johnson and Vancouver Sts., on Wednesday, February 1st, at 3:15 p.m., Rev. Canon Robert Willis officiating. Interment in Hatley Memorial Gardens.

FRITZ—On January 30, 1967, in Victoria, B.C., Jacob Fritz, in his 91st year of 160 Beechwood Ave., formerly of Winnipeg, Man. He is survived by four sons, Karl and Peter in Cologne, Germany, Jack of Victoria, John in Winnipeg.

The remains will be forwarded via Air Canada to Bardals Funeral Home, Winnipeg, where funeral services and interment will take place. Thomson & Irving Funeral Chapel in charge of arrangements.

GAGNON—In hospital in Victoria, on January 31, 1967, Mr. Valma Wilfred Gagnon, aged 48 years of 2832 Dewdney Ave. He is survived by his wife, Jean; one daughter Mary Jane, and one son Paul, at the residence; his mother, Mrs. Mary Emma Gagnon; also four sisters and one brother.

Funeral arrangements will be announced later by McCall Bros. Funeral Directors Ltd. (Flowers gratefully declined. Friends, if desired, may donate to the Handicapped Children's Clinic, 1937 Argyle Ave.)

HILLARD—In Victoria on Monday, Jan. 30, 1967 Mrs. Ida Luella Hillard, of 1851 Haldon Road. She was born in Windom, Minn., and was formerly a resident of Deslisle, Sask. and Montesano, Wash., before coming to Victoria. She leaves three daughters, Mrs. Melvin Johnson, of Victoria; Mrs. Ross Hills, of Port Reeve, Sask., and Mrs. Ian Hamilton, of Comox, B.C.; a son, William, of Sooke; 20 grandchildren and 17 great-grandchildren.

The Rev. John M. Wood will conduct the funeral service on Wednesday, Feb. 1, at 1 p.m. in Chaplin's Funeral Chapel. Interment in Deslisle, Sask. Flowers gratefully declined.

JOHNSON—In Victoria on Monday, Jan. 30, 1967, Thomas Henry Johnson, of 825 Cook Street. He was born in Ireland and has resided in Toronto, London and Winnipeg before coming to Victoria. He leaves his wife, at home; two brothers in England; two in Ireland; a brother, Frederick, in Portland, and a half-brother in the U.S.A. He served with the Kings Hussars in the First World War and with the Canadian Army in the Second World War.

The Rev. S. J. Wickens will conduct the funeral service on Friday, Feb. 3 at 1:30 p.m. in Chaplin's Funeral Chapel. Cremation. Flowers gratefully declined.

JOHNSON—Suddenly near Sudbury, Ont. on January 27, 1967, Mrs. Marietta Johnson, aged 29 years, late of 977 Londonderry Road, Victoria, a native daughter. She is survived by her husband, P.O. Robert Johnson, R.C.N. and 4 children, Wayne, Joanne, Danny and Wendy, also her parents, Mr. and Mrs. C. W. Logan of Victoria, her sister Mrs. H. L. (Annie May) Clarkson of Victoria and her brother William Logan of California, at present here.

Funeral services will be in McCall Bros. FLORAL CHAPEL, Johnson and Vancouver Streets on February 6 at 3:30 p.m. Interment in Hatley Memorial Gardens.

McDONALD—Passed away in Victoria on Jan. 28, 1967, Mr. Raymond McDonald, aged 85 years, of 915 Cook St., born in Myrtle, Man., and a pioneer resident of Victoria for almost 60 years, being a former manager of the Royal Bank, Fort St. Branch, for many years. He is survived by his wife, Gertrude; one daughter, Mrs. J. C. (Marguerite) Russell of Victoria; his sister, Mrs. Bertha Harrison of Victoria. He was a long time member of the Victoria Gospel Hall.

Funeral services will be held in McCall Bros. Floral Chapel, Johnson and Vancouver Streets, on Wednesday, Feb. 1, at 1:15 p.m. Interment at Royal Oak Burial Park.

O'CONNOR—In Victoria, B.C., on January 28, 1967, Mr. Thomas Ivor O'Connor, age 77 years. Born in Barrie, Ontario, and a resident of Brandon, Manitoba, residing at 342 12th Street. Survived by his son, Maurice, Swift Current, Sask.; daughters, Mrs. Eileen Plant, Prince George, B.C., Mrs. Florence Rowland, Brandon, Man., and Mrs. Elizabeth Plant, Medicine Hat, Alta.; 11 grandchildren and 2 great-grandchildren.

Services will be held and interment will take place in Swift Current, Sask. Arrangements by the Sands Mortuary Limited.

PACE: In Victoria, B.C. on January 27, 1967, Mr. Frank Severio Pace, aged 81 years: born in Occiano, Italy and a resident of Victoria for the past 56 years. He leaves a son Biagio in Italy.

Mass will be celebrated in St. Andrew's Cathedral on Wednesday, February 1, at 9 a.m. Interment in the Royal Oak Burial Park. Thomson & Irving Funeral Chapel in charge of arrangements.

SMETHURST—At the Veterans' Hospital on January 29, 1967, Mr. Henry Smethurst, aged 93 years, a native son. He leaves four nephews and nine nieces. He served in the Boer War and in the First World War.

Private funeral services will be held in McCall Bros. FAMILY CHAPEL, Main office Building, on Wednesday, February 1, at 11:30 a.m., Padre Douglas Kendell officiating. Internment in Royal Oak Burial Park.

WILLIAMSON—At Brentwood Bay, B.C., on January 27, 1967, Mrs. Anne Williamson, widow of Captain Thomas Francis Moncrieff-Williamson, aged 82 years, born in Paris, France; late residence, "Robin Hill", 1197 Benvenuto Ave., Brentwood, B.C.

Prayers will be offered in the Sands Funeral Chapel of Roses, Sidney, B.C. on Tuesday, January 31, 1967, at 7:30 p.m. Mass will be celebrated in Our Lady of the Assumption Church, West Saanich Road, on Wednesday, February 1, 1967, at 10.00 a.m., Rev. Father William Mudge celebrant. Interment in the Royal Oak Burial Park.

8 CARD OF THANKS

We wish to extend our heartfelt thanks and appreciation for the acts of kindness and messages of sympathy received from our friends and neighbours in our recent sad bereavement. Many thanks also to Rev. McLeod, Dr. Houston, Dr. Hunter and Saanich Ambulance.—Sincerely Anne Kintoff, Christine and Kathy.

9 IN MEMORIAM

KERRISH—Jessie. Passed away Jan. 31, 1962. Still sadly missed by husband, Carl and family.

TODD—In loving memory of Mary Todd, who passed away Jan. 30, 1965.

Only a cluster of memories
sprayed with a million tears,
Wishing that God had spared her
just a few more years.
—Sadly missed by the family.

10 FUNERAL DIRECTORS

McCALL BROS.
Funeral Chapels
1400 Vancouver Street
385-4465 — 385-4466 — 385-4467

It's wise to choose McCall's. So many people in every neighborhood recommend McCall's for dignified service, up-to-date facilities and long experience.

TUESDAY
CAMPBELL, Mr. Lloyd Daniel
Accompanied to Saskatoon, Sask., for services.
MALKIN, Mr. Maurice Allan
Accompanied to Melville, Sask. for services.

WEDNESDAY
BOWDEN, Mr. Thomas Renwick
11:00 a.m.—Christ Church Cathedral, Quadra St.
SMETHURST, Mr. Henry
Private Services. 11:30 a.m. — FAMILY CHAPEL.
McDONALD, Mr. Raymond
1:15 p.m.—FLORAL CHAPEL.
GAWLEY, Mrs. Margaret E.
3:15 p.m.—FLORAL CHAPEL.

THURSDAY
SMITH, Mr. William
2:15 p.m.—FAMILY CHAPEL.
BLAKEWAY, Miss Maria
3:30 p.m.—FLORAL CHAPEL.

MONDAY (Feb. 6)
JOHNSON, Mrs. Marietta
3:30 p.m.—FLORAL CHAPEL.

TO BE ANNOUNCED
ANDERSON, Mrs. Olive Melrose
GAGNON, Mr. Valma Wilfred

HAYWARD'S CHAPEL
"A GOLDEN RULE SERVICE"
386-3505
736 Broughton St.
A. W. FRANCIS W. H. HAYWARD

YOUR COMMUNITY CHAPELS SENSIBLE PRICES
SANDS MORTUARY LTD.
Memorial Chapel of Chimes
Victoria, B.C. 383-7511
CHAPEL OF ROSES
Sidney, B.C. 656-2932
CHAPEL OF HEATHER
Colwood, B.C. 478-3821
Established 54 Years

THOMSON & IRVING
Funeral Chapel
Est. 1911 Formerly of Winnipeg
A Dignified and Understanding Service at Moderate Cost
PRE-NEED AT NEED
SHIPMENTS
1625 Quadra St. Phone 384-2612

CHAPLIN'S FUNERAL CHAPEL
Kindness — Courtesy — Service
1155 Fort 384-5512

11 MONUMENTAL

MORTIMER'S
MONUMENTAL WORKS
ESTABLISHED 1877
"The Finest in Craftsmanship"
633 David Street 383-6421

STEWART MONUMENTAL WORKS LTD., Monuments since 1896
1408 May Street 384-3452

12 FLORISTS

In Victoria It's
BALLANTYNE'S
For Flowers
384-0555; Night, 478-2873
"Flowers By Wire"
900 Douglas St.
Opp. Strathcona Hotel

NORTH QUADRA FLORISTS
3995 Quadra — 479-4343 or 479-7146
With an experienced staff to suit your personal taste for any floral occasion — private consultation room.
FTD — WIRE SERVICE

13 BURIAL PARKS

2 PLOTS, No. 1 and 2, lot 162, section A. Hatley Memorial Gardens. 383-0604.

15 COMING EVENTS AND MEETINGS

LONDON
BOXING and ATHLETIC CLUB
BINGO
at
CLUB TANGO
1037 VIEW ST.
WEDNESDAY, FEB. 1
7:30 P.M.
Door Prizes and Surprises
No games less than $20, including 2 at $25, 1 at $50, 1 at $100.
All Good Neighbor Games.
6 cards for $2
5 extra games
Good Prizes
Plenty of room
Free Buses
Youth projects
Visitors welcome

NORWAY HOUSE
CHARITY BINGO
1110 Hillside
Tuesday, Jan. 31, 7:45 p.m.
6 cards for $2
5 extra games
25c a card
Admission $1.00

AN OPEN MEETING OF MEMbers No. 1 and No. 3 Old Age Pensioners at 8 p.m., main hall Silver Threads Centre. Thurs., Feb. 2. Officers of the above will not be admitted. Members only.

SPRING RUMMAGE SALE AT ST. Mary's Church Hall, Elgin Rd., Oak Bay, on Wed., Feb. 1, 7 p.m.

FURNITURE AND FURNISHINGS FOR SALE?
SELL THEM THROUGH CLASSIFIED—386-2121

16 PLACES TO VISIT

CHINATOWN ORIENTAL MUSEUM 382-6812. Closed—Staff holidays.

20 LOST AND FOUND

REWARD FOR LASSIE-TYPE COLlie lost in Langford. Answers to Bonnie. Little boy's pet. Please call 478-4260.

LOST, 5-MONTHS SILVER GREY kitten. Coventry. CPL. 384-3693, 383-2980.

LOST — SEALPOINT MALE NEUtered Siamese cat. Since Jan. 27. Phone 383-9209, 386-3302.

LOST IN VICINITY OF LANGFORD, Colwood, Metchosin: boy's black diamond signet ring. Reward. 478-1272.

LOST, GLASSES IN BLUE CASE at Uvic Sun. Reward. 477-3292.

LOST YOUR PET? HOMES wanted, found. SPCA, 383-0514.

21 MALE HELP WANTED

CAREER OPPORTUNITY IN THE challenging retail food industry. National company requires aggressive, young men for full time positions. Reply in own handwriting to Victoria Press, Box 212.

HIGH INCOME FOR RIGHT MAN over 40 in the Victoria area. Take short auto trips to contact customers. Write president, Dept. AO, P.O. Box 70, Station R, Toronto 17, Ontario.

SHIFT WORKERS, A FEW HOURS, day or evening, can average you $2-$3 per hour, commission basis with Watkins Products. 384-2223.

LICENSED MECHANIC FOR SERVice station. Reply giving age, experience, education and marital status to Victoria Press, Box 203.

WANTED YOUNG MAN TO LEARN optical business. Must have Junior Matric. Victoria Press, Box 210.

JOURNEYMAN
MAINTENANCE
ELECTRICIAN

Required for a large sawmill operation favorably located on Vancouver Island. Previous A.C. and D.C. mill experience necessary. Shift work, rate of pay is $3.63 per hour for those with a recognized certificate of proficiency.

Please apply to:

Mr. J. D. Moraes,
Personnel Supervisor,
MacMillan Bloedel Limited,
Box 540,
Chemainus, B.C.

SALESMAN FOR VANCOUVER Island to sell complete line of lighting and chemical products. Must have own car. Commission basis. Retired military personnel with electrical experience will be considered. Established accounts. Reply Victoria Press, Box 217.

2 BOYS, 11-13, FOR CORNER Newspaper Sales in city. Regular bonus plan plus weekly prize promotion. Only sincere, ambitious boys apply to Mr. Philion, Victoria Press Wholesale, 1215 Broad St., between 3 and 4 p.m.

FULLY-EXPERIENCED AUTO body man, able to produce quality work. Flat rate system. Permanent position to suitable applicant. Apply foreman, John Meston Ltd., 932 Johnson Street.

26 FEMALE HELP WANTED

LADIES
THINKING OF SELLING
REAL ESTATE

To: Shirley Philps'
Homefinders Ltd.
1528 Fairfield Road
Victoria, B.C.

Please send me your brochure entitled "REAL ESTATE SELLING AND THE LADIES." (This is a complete guide as to requirements, costs, qualifications for success, etc.)

NAME ....

ADDRESS ....

PART-TIME SECRETARY REquired for large, well-established retail company. Typing essential. Must be experienced in accounts receivable and accurate with figures. Hrs. approximately 9-2 p.m. Salary commensurate with experience. Apply in own hand to Victoria Press, Box 229.

WANTED AN EXPERIENCED housemaid for a family of 2 adults, in the Uplands. No cooking, good wages, good living accommodation and working conditions. Must have references. Write fully as to age, experience and wages expected to Victoria Press, Box 226.

FOR REAL ESTATE AND INsurance office you can be 21 or 40. If you have experience in insurance work, some dictation, you will be trained to work with data processing records. Salary related to your ability. Victoria Press, Box 200.

R.N. OR GRADUATE NURSES

Full time and part time nurses required, day shift and night shift available. Apply Aberdeen Private Hospital, 1450 Hillside.

COOK'S HELPER FOR PRIVATE hospital in James Bay, 5 days a week. Must be able to relieve cook on days off. 388-9011 between 9-4 only.

EXPERIENCED HAIRDRESSER wanted, steady employment and good working conditions for mature, efficient operator. Victoria Press, Box 199.

KITCHEN HELP, 6 DAYS A WEEK. Provide own transportation. University School. 384-9167, between 9 a.m.-1 p.m.

YOUNG WOMAN WANTED FOR car drying. Speedy Auto Wash, 1011 Fort St., between 10 a.m. and 3 p.m.

CAPABLE WOMAN FOR HOUSEwork, 4 hrs. 4 or 5 times a week. Small family. All conveniences. Victoria Press, Box 215.

WANTED USHERETTE AND RElief cashier at the Royal Theatre. Full time. Apply manager's office, Thursday at 10 a.m.

A CAREER FOR YOU!
in the exciting cosmetic business. Be an Avon representative in your own neighbourhood. Phone 384-7345.

STYLIST TO MANAGE WIG SALON. Also hairdresser to set wigs. Victoria Press, Box 230.

WANTED EXPERIENCED WOOL presser. Nu-Way Cleaners, 420 Williams Street.

OPENING FOR SALESLADY, PART or full time with Beauty Counselors. No canvassing. 383-7474, 383-8503.

PART TIME BOOKKEEPER FOR small business. Victoria Press, Box 214.

WANTED — RELIABLE HOUSEkeeper-companion, live in. Call 384-9890.

BABYSITTER, DAYS, ESQUIMALT. Phone 383-1979.

PENSIONER TO BABYSIT
Live-in. 5 nights a week. 384-3441.

27 TEACHERS WANTED

SCHOOL DISTRICT No. 61
(Greater Victoria)

PRINCIPALSHIP—
VICTORIA SECONDARY SCHOOL

Composite type school Grades 10, 11, 12, with F. T. Fairey Vocational Wing. Enrolment approximately 1,400. Major emphasis on leadership in organization and structure of the new programs and in community school relationships.

Applications invited from district and non-district staff but preference given to district staff where qualification, experience and proven leadership are, in the considered opinion of the Board, equal.

Duties to begin September 1, 1967, with such prior time as needed for organization. Salary according to 1967 salary scale.

Write for application form, to be completed and returned by February 17th to:

District Superintendent of Schools,
Box 700,
Victoria, B.C.

29 SITUATIONS WANTED MALE

HAMBROOK, "THE HANDY MAN" Landscaping: tree, stump removal, pruning, repairs and fence building, rock and cement work, hauling. Reasonable. 384-1645 or 384-5296.

DUTCH LANDSCAPE GARDENER. Clean-ups, re-arranging, landscaping, transplanting, pruning, fall trees, rockeries, rock walls, etc. Phone 382-0827.

REPAIRS OR ALTERATIONS, carpentry, painting, plumbing, plaster, anything. Semi-retired contractor. 382-4644.

MEN AVAILABLE
need a man for that job of gardening or housework? 384-3396.

COMPLETE GARDENING AND landscaping service, Mr. Paulo. Ph. 388-2681.

THIS TRULY SPEAKS WHERE rain roof leaks, Alex 479-5906.

PAINTER, EXP., DESIRES WORK. Phone 386-7642.

HOUSE WIRING, NEW OR OLD. Reasonable. Ph 384-2881 after 5 p.m.

GUTTERS RENEWED, PAINT work. Low cost. 478-2742, 478-3798.

PAINTER, CLEAN TRADESMAN, big or small jobs. 383-5906, 479-7295.

CARPENTER, REPAIRS,
Remodelling. 479-6590.

PRUNING — GR 8-3427.

INTERIOR-EXTERIOR DECORATing. By hour or day. 385-7810.

30 SITUATIONS WANTED FEMALE

EXPERIENCED PRACTICAL nurse wants evening work in your home. Jubilee or Oak Bay area. 386-9982.

YOUNG LADY WISHES LIGHT household duties in a happy home in exchange for room and board. 478-2163.

PIANIST WITH 2-YEAR SON wishes housekeeping position in friendly home. Mrs. Korneluk, B. and B. Music, Prince George.

PIANIST WITH 2-YEAR SON wishes housekeeping position in friendly home. Mrs. Korneluk, B. and B. Music, Prince George.

WILL BABYSIT MY HOME, 3-5-year-old. Excellent care. Shelbourne-Hillside area. 386-8147.

CARE FOR BABY AND/OR YOUNG child, weekdays, my home. 479-6715.

WILL BABYSIT 1 TODDLER MY home, Jubilee District. 388-4678.

WANTED HOUSEWORK BY THE day. 385-9564.

36 BUSINESS SERVICES AND DIRECTORY

Cabinets

FULLY-EXPERIENCED CABINET maker requires work in kitchens, etc. Phone Mario Ruffolo, 382-1810.

Carpenters

GARDEN CITY WOODWORKING
English Cabinet Making
Complete Cabinet Service
Arborite Installation. Free Estimates
George Coultas. 479-1665

SPECIALIZING
In home repairs, alterations or renovations of any kind. Don, 384-1473.

GENERAL REPAIRS, ALTERAtions, additions. Fast, courteous service. Free estimates. W. Earl Eby 385-0040

QUALITY WORK AT REASONABLE rates. Additions, renovations, etc. Estimates, plans. Glover, 656-5320.

QUALITY FRAMING, 2 CREWS, reasonable rates. George Watson. 385-1797.

CARPENTER WORK AND ODD Jobs. Have references. Stan Fenner, Phone 477-6307.

ALL HOME REPAIRS, ALTERAtions, leaky roofs, basements. Custom built cabinets. 382-0187.

ALL TYPES OF FRAMING, FINishing and alterations. Free estimates. Mr. Stoner 477-2770.

R. WARD — 383-9208
Complete carpentry service. Free estimates. Reasonable rates.

FINISHING, CABINETS, ANY CARpenter work. Phone Dick Koome, 478-4700.

REPAIRS, ALTERATIONS, NEW cabinets, call George Noels. 477-3162.

FOR FRAMING AND COMPLETE finishing phone Ulysses at 477-3402.

Carpets and Linoleum

ARMSTRONG & DOMINION OILcloth's latest in inlaid and Corlons, latest in tiles. Qualified experts on our carpets and linoleum floor. Supplied and installed. Standard Furniture Co., 737 Yates St. 382-5111.

HOURIGANS CARPETS AND LINOS Ltd.— Carpets, vinyls, linoleums, ceramic-plastic tiles, supplied and professionally installed. Free estimates. 715 Pandora. Ph. 388-2401.

Catering

COMPLETE CATERING SERVICE with personal supervision at LOUGHEED'S BANQUET CLUB or KING ARTHUR'S or your own home. Weddings with limousine service, banquets, conventions. 383-0933, 385-5831.

Cement

ANYTHING IN CONCRETE. SWIMming pools, pre-cast septic tanks, etc. Rock blasting. W. & N. Trace, 479-3671 or 479-1261.

BIRKETT CEMENT CONTRACTOR All Types Cement and Drain Work. 479-2885.

A. R. De GENDT — CEMENT contracting. Placing and finishing. Carpentry. Free estimates. 385-5584.

THE VICTORIA CEMENT MAN Ltd., Jeanpierre. GR 9-4987, if no reply phone 386-7022.

DRAINS, SEWERS CEMENT. 384-8806. Frank Politano. 383-3495.

Chimney Cleaning

CHIMNEYS, GUTTERS AND drains cleaned and repaired, moss removed. Free estimates. 382-6054, 383-0759.

CHIMNEYS AND GUTTERS cleaned. Call Sidney Chimney Sweep, 656-3204.

Cleanup Service

DAN'S and JIM'S HANDYMAN SERVICE LTD.
• Yards and basements cleaned • Grass cutting • Fences built and repaired • General hauling • Odd jobs. Free estimates. 382-3081.

RUBBISH HAULED, BASEMENTS cleaner. Have commercial vacuum cleaner. Fences built. Drains laid. 384-6718 anytime. Free estimates. J. C. Van Nes.

BASEMENT AND YARDS CLEANed up; Also demolition and bulldozing work. 478-3256.

LARRY'S CLEANUP SERVICE — Any type of rubbish hauled. Reasonable rates. 479-4636.

C.A.C. CLEANUP SERVICE—BASEments, attics, yds. 478-3525, 478-1879.

DAVIES CLEANUP, BASEMENTS, Yards, Rubbish Hauled. 478-6817.

PRUNING, CLEAN BASEMENTS and yards. 388-5875 aftre 5 p.m.

ANY TYPE OF HAULING
Basement, Yards, etc. — 382-0201.

CLEAN UP AND HAULING, FREE estimate. 388-5966.

Contractors

FARMER
CONSTRUCTION LTD.
Repair Dept.
Alterations, concrete, carpentry and sewer work. Phone 388-5121.

GREENBANK DESIGNS
Contract Division Ltd.
Designers and Builders
A complete package deal of design, construction and furnishing under a single contract. Call 385-0991.

WET BASEMENTS MADE DRY
GET THOSE CLOGGED DRAINS CLEANED
CONTINENTAL CONTRACTORS
382-7018

LUNEY BROS.
& HAMILTON
Repairs, alterations — 382-4218.

B.C. HOME IMPROVEMENTS LTD.
Repairs and alterations.
Office 386-9113 W. MACKIE Evenings 477-1449

GARDNER CONSTRUCTION
Specialists in alterations, repairs and new homes. Free estimates. 479-1861.

MYERS & HILL-TOUT
Repairs and Alterations
383-1813 or 388-4625

J. B. WEISS CONSTRUCTION LTD. For $1,000 down we will build you an $18,000 home, lot included. No obligation. Call 656-2512.

New Homes - Renovations
Plans and Financing
Vickery & Sons Ltd. 385-1288

G. H. WHEATON, LTD.
Repairs, Alterations 382-2159.

KASAPI CONSTRUCTION. NHA and conventional homes, also commercial buildings. 386-6190.

Draperies

FASHION DRAPERIES, LARGE selection of drapery samples, Kirsch tracks, 479-7060. Free estimates.

DRAPERIES, EXPERTLY MADE cushions, bedspreads. 383-6980.

Dressmaking

LET THE BEAUTY OF YOUR garments be the work of our hands. Fashion Craft. 385-1542. 28 Burnside W.

EXPERIENCED DRESSMAKING and alterations. 2086 Oak Bay Ave. 383-6137.

DRESSMAKING AND ALTERAtions. 382-3414.

PROFESSIONAL DRESSMAKING and alterations. 478-2590.

DRESSMAKING AND ALTERAtions. Reasonable. 385-4356.

DRESSMAKING AND
ALTERATIONS — 386-8039

Dress Rentals

FORMALS, WEDDINGS, CENTENnial costumes. Fashion Craft Shop, 28 Burnside W. 385-1542.

Electrical Contractors

HARKNETT FUEL LTD.
Electrical Division
Free Estimates
384-9381
479-2640 Eves.

OLDER HOMES REWIRED. NO down payment. We finance through B.C. Hydro Plan.
EDDY'S ELECTRIC, 385-7666

WIRING, NEW OR OLDER HOMES, Hydro financed. McCoy. 479-5931.

FOR ALL YOUR WIRING NEEDS Ph. 479-1434. Free estimates.

Flooring and Sanding

ALL TYPES OF FLOORS EXPERTly cleaned, waxed and polished by machine. Homes our specialty. Gregg's. Established 1920. 384-5023.

Furriers

RESTYLING, NEW PATTERNS, jackets, coats, stoles, hats, collars. Will call. 19 years same location. Paul, 205 Beach Drive. 382-3380

Gutter Cleaning and Repairs

RENEW, REPAIRS, CLEANING Gardiner Services—386-6822, 384-9501

ROOFS AND GUTTERS CLEANED and repaired. 386-1827.

Hairdressers

PERMANENT WAVE SPECIAL
To introduce a new process for better hairdos that are never fuzzy, last longer, and look better. 746 Yates St., next to the 700 block parking lot. 385-1024. 100 per cent human hair wiglet, $11.85; handmade wig $89.50.

SPECIAL OFFER, PERMS. NEW Ray Beauty, 920 Pandora. 384-3644.

PROFESSIONAL HAIRDRESSING, service for shut-ins. 384-6002.

Jewellers

BIRKS JEWELLERS
Complete guaranteed watch repair service. 706 Yates. EV 2-4241.

Landscaping

BARKER LANDSCAPING
Rock Work, Patios, etc. Lawn specialists. Terms. 382-8328

ROCKWORK AND LAWNS
EMIL 382-3714

Masonry

STONE AND BRICK WORK.
Phone 382-8028.

Painters and Decorators

WHY WAIT?
Spruce up the interior of your home now. Let professionals do it and avoid the mess. Satisfaction guaranteed. Painting and paint washing. Free estimates.
GREGG'S PAINTING
Contract Dept. 384-5023

ISLAND
DECORATORS
Painters Paperhangers
Spray Painters
Plaster Repairs
Convenient Time Payments
383-9059 Eves. 382-1479

SPARTON PAINTERS AND DECORATORS LTD.
A COMPLETE
PAINTING SERVICE
(A Division of B.C. Gypsum Dry Wall Systems Ltd.)
Expert workmanship at a price you can afford. Immediate service. Office 386-1512. Evenings 382-4875. Bert Vanakker—manager.

CLARK & PATTISON
PAINTING CONTRACTORS LTD.
Brush or spray. Paperhangers Texture and vinyl work. Will do all or part of any job. Paint store, BAPCO, GENERAL and BENJAMIN MOORE Paints and rentals of all painters' equipment. Terms if desired. Phone 384-0463, 760 Princess Avenue.

WHEN IT COMES TO PAINTING
Come to Ted Hill-Tout
Complete painting and decorating service—interior and exterior
Free Estimates — Terms Available
Ted Hill-Tout, Decorator
1920 Oak Bay Ave. 384-6533

E. PETERSON
Paperhanging and painting interior and exterior. First class workmanship. 30 years experience. For free estimates call 384-6812.

WEBB & SON
384-6827. Paperhanging, painting. Quick, clean, reliable. First-class workmanship. 30 years' experience Victoria. Terms if desired.

CARL ANDRIESSEN
Qualified, experienced painter and decorator. Dependable. 1909 Duchess St. 386-9622.

STAN HAYWARD
Complete painting and decorating. Brush or spray. Free estimates. Phone day or night. 385-6813

EXPERT PAINTING AND DECorating, brush or spray finishing. After 5, 382-6479.

PAINTING — PAPERHANGING
Repairs, Tile Work, Low Rates
383-3773 — Tommy Harker

EXTERIOR, INTERIOR WITH special winter rates. Call Douglas 388-5761. Free estimates.

PAINTING AND DECORATING — Reasonable rates, satisfaction guaranteed. Terms. 382-7885, 479-2473

Pawnbrokers

WE PAWN MOST THINGS—
INCLUDING YOUR WIFE
For money in a hurry you can't beat Victoria's best known PAWN BROKER, 617 Johnson St. Phone 388-9512. Opposite Pet Shop.

Photo Engraving

PHOTO ENGRAVING
Half Tone Line and Color
Engraving Commercial Art
ISLAND ENGRAVERS
849 Pembroke, just below Douglas
Phone 382-8831

Plasterers

PLASTER, STUCCO AND PATCH work. 477-4512

STUCCOING; PLASTERING; ALterations. 479-4779.

Plumbing and Heating

GRANTS
Plumbing and heating, bonded gas fitter; 24-hour service. 388-4817.

Roofing, Insulation and Siding

VICTORIA ROOFING
AND INSULATION CO. LTD.
Asphalt shingles, cedar and shakes, gutters and wall tile. Free estimates
NO DOWN PAYMENT
EASY TERMS
917 Fort Street 382-2331

PARKER JOHNSTON LTD.
1314 Broad St. 382-9181
ROOFING, INSULATION at its very BEST. Over 50 years' combined experience to stand the TEST.

PITT & HOLT LTD.
J. WELHAM, Prop.
Sheet Metal Work, Plumbing, Heating Installations, Oil Burners
602 Esquimalt Rd. 383-7413

382-2747 S. H. BROWN 479-5641
Prompt efficient. Residential Commercial, repairs, remodelling
New work, free estimates

BUY — SELL — RENT THROUGH Classified, your most effective advertising media. The rates are reasonable. Phone 386-2121.

36 BUSINESS SERVICES AND DIRECTORY

Tree Service

SCIENTIFIC PRUNING, SPRAYing, removal. Large shade and fruit trees. Power stump chipper. Insured. Chas. A. Cowie, Tree Surgeons Ltd. 382-1676; eves 383-1668.

MT. VIEW TREE SERVICE. HEDges, shrubs, minute trees, pruning, clean-up. Insured. 479-3873, eves.

QUALITY WORK, REASONABLY priced. Trees sprayed, pruned or removed. 479-2190.

COMPLETE TREE SERVICE
Falling and topping; also cash for fir trees. 478-3256.

TREE PRUNING, GARDEN MAINtenance. 10 years experience. 385-8984 anytime.

TREE SERVICE—PRUNING.
Over 20 years experience. 385-6547 after 5 p.m.

"THE TREE MAN" — Insured, reasonable. 384-1645, 384-5296.

37 PROFESSIONAL SERVICES

Blueprints

CUSTOM DESIGN PLAN SERVICE. NHA and VLA specialists. Call Mr. Jones, 385-2226 or 384-5112.
Victoria Construction Ltd.

DESIGN SPECIALTIES, NOW AT 646 Fisgard St., with exciting new home plans. 382-7374.

39 PERSONALS

WANTED — A MILLIONAIRE TO sponsor young lady to ride in Olympics. Victoria Press, Box 207.

ALCOHOLICS ANONYMOUS
Contact EV 3-0415 or P.O. Box 1, Victoria, B.C. Confidential.

42 EDUCATION

INTERIOR DECORATING
Train in your spare time with La Salle Extension University. Accounting, Bus. Administration, Stenotype, Drafting. Victoria Press, Box 202.

UNIVERSAL TUTORING COLLEGE
2020 Douglas
Phone 385-8603 anytime

TUTOR, FRENCH, MATH. NEW and old method: 382-7886.

PRIVATE TUTORING, ESPEcially slow readers. 386-6653.

MONTESSORI KINDERGARTEN and school. 384-4825.

60 FUEL

Coal

Vesta Cobble, 1 ton $20.20 delivered
Presto logs, pickup at yard.
876 Viewfield Rd.
10 logs $1.00 — 30 logs $2.55
ROSE FUEL CO., 383-1185

PRES-TO-LOGS
240 — $21; 120 — $10.90 to driveway.
KINDLING
8 sacks kindling $4.70.
William's Coal, 382-9895

COAL THAT LASTS — CLEAN, top grades. Richard Hall & Sons, since 1882. 746 Fort. 384-1431.

Oil

STOVE AND FURNACE OIL metered delivery. Ideal Fuel Co. Ltd., 382-4622, 382-2832.

Wood and Sawdust

TOTEM LOGS
240 Logs, $17.
Delivered to basement storage
HARKNETT FUEL
2333 Gov't St. 384-9381

WOOD — WOOD
DRYLAND FIR WOOD
(Never been in water)
Clean Slabs and Blocks
2½ Cords, $14.95
BEST FUEL CO.
384-5524

Fertilizer—Sawdust
Double screened for barns and gardens. By bulk or blown.
Quantity of Hog Fuel Available
SHAVINGS, 3 UNITS $7.95
Ideal Fuel Co. Ltd.
382-4622 382-2832

SPECIAL
DRY INSIDE FIR
Hand loaded, very clean, 12" lengths for furnace, fireplace, kitchen range.
FIR PLANER ENDS
Kiln dry, 2x4, 2x8, 2x10. Stove lengths. Agricultural sawdust shavings. Immediate delivery.
SOOKE FUEL CO.
382-2211 383-5925

DHILLON FUEL—383-3811
Dry cord wood, fir, 2½ cords, $20
Dryland mill wood, 2½ cords, $16
Kiln dry planer ends, 2½ cords, $16
Dry cedarwood, 2½ cords $10
Alder millrun, 2½ cords $16
Sawdust for fuel and fertilizer.

NO. 1 DRYLAND DOUGLAS FIR slab and block. Good for furnace, fireplace. 2 cords—$15—O.K. Fuel, 780 Topaz. 386-3414.

PLANER ENDS, HAND-PICKED, 2x4, 2x10. Basi Bros. EV 4-6780.

ALDER FIREPLACE WOOD, CUT to order, delivered. 478-5158.

61 BUILDING SUPPLIES

CUBBON BUILDING SUPPLIES LTD.
1720 Cook St. 515 Alpha St.
384-8181

PACKAGED LUMBER
CUBBON ON COOK

50 pcs. 2x4x4' ECO.	$3.95
50 pcs. 2x4x6' ECO.	$7.95
25 pcs. 2x4x8' ECO.	$6.75
25 pcs. 2x4x10' ECO.	$7.25
25 pcs. 2x4x12' ECO.	$8.25
25 pcs. 2x3x8' M-R	$8.75
25 pcs. 2x4x6' M-R — Cedar	$5.95
25 pcs. 2x3x6' M-R — Cedar	$4.95

LUMBER SHORTS

	6 ft.	8 ft.
1x1 12 per bdle. rough	.84	$1.28
1x2 12 per bdle. dressed	$1.00	$1.50
1x3 6 per bdle. dressed	.70	$1.00
1x4 6 per bdle. dressed	.92	$1.36
1x6 4 per bdle. dressed	.84	$1.28
1x8 4 per bdle. dressed	$1.04	$1.57
1x10 4 per bdle. dressed	$1.32	$2.03
1x12 4 per bdle. dressed	$1.60	$2.40
2x2 6 per bdl. dressed	$1.00	$1.50
2x3 each	.21	
2x4 each	.29	
2x6 each	.45	
2x8 each	.60	
2x10 each	.75	
2x12 each	.90	

FIR PLY REDUCED
FACTORY SECONDS

ROUGH		SANDED	
4x8x5/16	$2.49	4x8x¼	$3.39
4x8x⅜	$2.89	4x8x⅜	$4.29
4x8x½	$3.89	4x8x½	$5.79
4x8x⅝	$4.89	4x8x⅝	$6.79
4x8x¾	$5.89	4x8x¾	$7.69

WALL PLY BARGAINS
CUBBON ON COOK

	Reg.	Sale
36x72x¼ Mahog	$1.89	$1.49
32x96x¼ Mahog.	$2.25	$1.99
4x8x3/16 Mahog., pre. fin.	$4.49	$3.99
4x8x¼ Sen	$5.95	$3.95
4x8x¼ Mahog., pre. fin.	$7.95	$5.95
4x8x3/16 Teak	$13.50	$10.30
4x8x3/16 Walnut	$14.25	$10.50
4x8x3/16 Cherry	$12.80	$9.95
4x8x3/16 Rosewood	$14.70	$10.95
4x8x⅜ Tiama	$18.96	$14.50

CUBBON BUILDING SUPPLIES
Open 6 Days a Week

S. J. PEDEN LTD.

SAVE MONEY!
BUY NOW at
SPECIAL PRICES

CEILING TILES
White smooth finish in 12x12, 12x24, 16x16, 16x32
64 ft. Carton—$8.49

4x8x3/16 Prefinished
Mahogany Panels
Only $3.69 sheet

FIR PLYWOOD

Unsanded 4x8		Sanded 4x8	
5/16	$2.19	¼	$2.99
⅜	$2.85	⅜	$4.25
½	$3.85	½	$5.45
⅝	$4.75	⅝	$6.55
¾	$5.70	¾	$7.30

4x8x11/16 Factory $6.35

P.V. HARDBOARDS
4x8x⅛ Reject $1.39
4x8x¼ Reject $1.85

! EXCITINGLY NEW !
PEEL and STICK
Vinyl Asbestos
Flintkote Floor Tile
ONLY 24½c
9x9 TILE

Open All Day Saturday

S. J. PEDEN LTD.
2855 QUESNEL ST.
386-3464
Between Market and Topaz
One Block East of Douglas

Economy lawn fence, 50 ft. $17.00
Picket fence, 50 ft. $20.50
Hunting Cabins ....?
7' 11" Sabot Boat $30.25

SAANICH LUMBER YARDS
3041 Douglas St. EV 5-2488
Near the Mayfair Shopping Centre

COLUMBIA
READY MIX LTD.
Ready mix concrete deliveries. Monday thru Saturday. Plant 478-1414. Res. 478-2737.

BRIDGE LESSON

By OSWALD and JAMES JACOBY
Newspaper Enterprise Association

The bidding in the box is not recommended as a policy for anyone who wants to win at bridge. North's three diamond bid could only confuse his partner but this was the final round of the American team trials and this particular North needed to win his last match by a big margin in order to finish in the top three.

NORTH	31
♠ K Q 10	
♥ A K 10 2	
♦ J 7 5 4	
♣ Q 4	
WEST	EAST
♠ 9 6 5	♠ 4 3
♥ Q J 9 5 4	♥ 8 7
♦ 9 6	♦ 10 8 3
♣ J 8 3	♣ A K 9 7 5 2
SOUTH (D)	
♠ A J 8 7 2	
♥ 6 3	
♦ A K Q 2	
♣ 10 6	

North-South vulnerable

West	North	East	South
			1♠
Pass	3♦	Pass	4♦
Pass	4♠	Pass	4 N.T.
Pass	5♦	Pass	6♦
Pass	6♠	Pass	Pass
Pass			

Opening lead—♥ Q

This particular bid succeeded as well as could possibly be expected. South liked diamonds so much that he eventually contracted for a diamond slam. North could not stand this and went to six spades.

West had a natural opening lead of the queen of hearts. All South had to do was to win in dummy, draw trumps and eventually finesse against West's jack of hearts to bring home an undeserved slam contract.

This was worth 12 international match points but on other boards these aggressive tactics failed to pay off and this North-South pair failed to win their final match.

There is always a lot of luck in any duplicate game with only a few tables involved.

At the other four tables North and South always reached the logical contract of four spades. Roth and Root were one of these four pairs who bid their cards correctly.

Most of the time they would break even or show a gain if some one else misbid the hand. This time the effect of the unexpected gain by one pair cost each of the others four IMPs. These four IMPs added to the margin by which Murray and Kehela beat Roth and Root and were almost enough to knock Roth and Root out of third place and off the team.

INDEX TO WANT AD HEADINGS

	Classification No.
Acreage for Sale and Wanted	156
Announcements	14
Antiques	85
Apartments to Rent, Furnished	128
Apartments to Rent, Unfurnished	129
Apartments for Sale	135
Apartments Wanted	130
Auto Body and Painting	109
Auto Repairs and Service	108
Auto Financing and Insurance	110
Bands, Musicians and Orchestras	38
Bicycles	66
Births	1
Boats and Marine	80
Building Supplies	61
Burial Parks	13
Business Opportunities	145
Business Opportunities Wanted	146
Business Personal	40
Business Services and Directory	36
Cards of Thanks	8
Cars for Sale	100
Cars and Trucks Wanted	112
Chicks, Poultry, Hatching Eggs, Supplies	93
Coming Events and Meetings	15
Commercial Properties	157
Convalescent and Rest Homes	123
Cottages, Campsites, Summer Resorts	117
Country Homes and Properties	151
Duplexes to Rent	131
Dancing	43
Deaths, Funerals and Lodge Notices	5
Education	42
Engagements	2
Exchange Real Estate	147
Farms for Sale and Wanted	158
Farm Implements	71
Female Help Wanted	26
Florists	60
Funeral Directors	10
Furniture	62
Garden Supplies	74
Gulf Islands Properties	159
Halls, Stores and Offices to Rent	137
Hotels	116
Housekeeping Rooms to Rent	125
Housekeeping Rooms Wanted	126
Houses to Rent, Furnished	132
Houses to Rent, Unfurnished	133
Houses Wanted to Rent	134
Houses for Sale	150
In Memoriam	9
Listings Cancelled	148
Listings Wanted	149
Livestock and Supplies	92
Lost and Found	20
Machinery	72
Male Help Wanted	21
Male or Female Help Wanted	25
Marriages	2
Miscellaneous for Sale	82
Miscellaneous Wanted	83
Miscellaneous to Rent	86
Wanted to Rent, Miscellaneous	87
Monumental	11
Mortgage Loans and Insurance	141
Motorcycles	65
Moving and Hauling	115
Musical Instruments	63
Music Teachers	63A
Parts, Accessories	107
Personal Loans	140
Personals	39
Pets and Supplies	90
Places to Visit	16
Professional Services	37
Property for Sale	154
Property Wanted	155
Restaurants	18
Revenue Properties	144
Room and Board	120
Rooms to Rent	121
Rooms Wanted	122
Situations Wanted (Female)	30
Situations Wanted (Male)	29
Situations Wanted (Male or Female)	31
Sporting Goods	79
Stoves and Furnaces	67
Swaps	84
Tires	105
Teachers Wanted	27
Timber	81
Tourist Accommodation	119
Travel	38
Trade Schools	32
Trailers and Trailer Parks	113
Trucks	106
TV, Radio Sales and Service	64
Vacation Guide	118
Wanted to Borrow	142
Wanted to Buy Houses	153
Waterfront Properties	152

PHONE DIRECT 386-2121 TO PLACE YOUR CLASSIFIED AD

To Place Your Classified Advertisement Phone Direct 386-2121 — Ask for Our Special 6-Time Rate

61 BUILDING SUPPLIES

STEWART & HUDSON LTD.

Improve the Easy Way
Up to 5 Years to Pay

LUMBER SHORTS

	6 ft.	8 ft.
1x2 12 per bdle. dressed	$1.00	$1.50
1x3 6 per bdle. dressed	.70	$1.00
1x4 6 per bdle. dressed	.92	$1.36
1x6 4 per bdle. dressed	.84	$1.28
1x8 4 per bdle. dressed	$1.04	$1.57
2x6 6 per bdle. dressed	$1.00	$1.50
2x3 each	.21	
2x4 each	.39	
2x6 each	.45	
2x8 each	.60	
2x10 each	.75	
2x12 each	.90	

EXOTIC PLYWOOD SALE

EXCEPTIONAL VALUES
PREFINISHED

4x8 NATURAL BIRCH $8.88
4x8 HICKORY-ELM $9.88
4x8 WALNUT $10.88
4x8 CLEAR BIRCH $9.88
4x8 GOLDEN ASH $6.88
4x8 MANSONIA $8.88
4x8 CHERRY $10.88
4x8 TEAK $11.88
4x8 FINE MAHOGANY $8.99

PLYWOOD SPECIALS

4x8—⅝ Unsanded Fir $4.49
4x8—½ Unsanded Fir $2.98
4x8—½ Sanded Fir $4.34
3x8—¼ Sanded Fir $2.69
32x80—¼ Sanded Fir $2.19
48x31—¾ K3 Particle $1.99
48x12—¾ Sanded Fir 49c
48x24—¾ Sanded Fir $1.36
48x24—⅝ Sanded Fir 85c
48x24—¼ Sanded Fir 50c

MAHOGANY PLY SALE

	1-9	10 or more
4x7 V-ee	$2.69	$2.49
4x8 V-ee	$2.99	$2.79
36x72x¼	$1.49	$1.45
32x96x¼	$1.95	$1.75

FLOOR TILE SALE

9x9 VINYL ASBESTOS 9¾c
12x12 SUPER VINYL 19¾
4x4-¼" 89c

MOSAIC TILE SALE
Glazed Special 49c a sq. ft.
P.V. BOARD SPECIAL
4x8-¼ $1.39
4x8-¼ $1.89

PAINT SALE

Latex flat wall paint 99c a qt. and $3.49 a gal.

WOOD GRAIN SPECIAL

4x4—¼", waterhard Elm, Malabar teak, Caspian walnut at $3.99 each.

CHARGES — BUDGETS
REVOLVING CREDIT

STEWART & HUDSON LTD.
Gorge at Dunedin
386-3211
Open 6 days to 5:30

LUMBER SPECIAL
BUY DIRECT AND SAVE $
A yard full of lumber, all sizes, grades of Douglas fir. Framing lumber at the lowest prices in Victoria. Before You Buy Compare Our Prices

LUMBER BARGAINS
SHIPLAP
1x8, 1x10 Fir 55c
1x8, 1x10 No. 2—btr Cedar 79c
1x6, 1x8, 1x10 Boards 49c
DIMENSION LUMBER
2x4 8' precut Studs 38c
4x4 Cedar Posts, lin. ft. 13c
4x4 Cedar Gutter, lin. ft. 22c
Also large stock of good grade 2x4, 2x6, 2x8, 2x10 Random in specified lengths. Price per 1,000 bm $39

PLYWOOD SALE
Special discounts on 10 or more sheets.
Immediate Del. Service to All Vancouver Is. and Gulf Is. Points. A call to 382-2211 will assure you quality service and guaranteed satisfaction at the lowest possible price. Phone or bring your lumber requirements to
HOME LUMBER AND BUILDERS SUPPLY
409 David St. 382-2211

KEEN DISCOUNT BUILDING SUPPLIES LTD.
2861 Bridge Ph. 384-8134

ARBORITE, reg. $19.95. Sale $16.95
VINYL ASBESTOS FLOOR TILE
1-16 ga. 9x9, reg. 14c. NOW . 9½c
.080 ga. 9x9, reg. 17c. NOW. 12½c
.080 ga. 12x12, reg. 29c. NOW 24½c
1-16 ga. MOSAIC 22c
CORRUGATED PLASTIC PANELS, 7 oz.
26½x8' ... $3.65 26½x12' ... $5.65
NO. 1 P.V. HARDBOARD
Not Rejects
¼"—4x8 .. $1.95 ¼"—4x8 .. $2.90
PEGBOARD, ¼—4x8 ...... $4.85
PARTICLE BOARD — FLOOR UNDERLAY, ETC.
⅜"—reg. $5.35 NOW $4.40
⅝"—reg. $6.45 NOW $4.60
25% OFF SUPER-KEMTONE AND KEM-GLO PAINTS

WALTERS LUMBER CO. LTD.

LAST WEEK ON RANCH PANEL SHORTS

1x8, 1x10, 1x12, $83.50 per M This offed good till Feb. 4.

4 Rolls only green plasticized fencing, reg. $21.55 ea. This week only $17.95 ea.

Cedar siding, special offer for this week, $65 per M. Limited offer only.

1080 Goldstream Ave.
478-2621

PAY CASH AND SAVE
FIR PLYWOOD

Unsanded 4x8—		Sanded 4x8—	
5/16	$2.09	¼	$2.95
⅜	2.79	⅜	4.19
½	2.79	½	5.39
⅝	4.69	⅝	6.49
¾	5.59	¾	7.19

50 2"x4" 8' Ecy $9.75
Pegboard, 2x4 ......95c
Prefinished Mahogany, 4x8 ......$3.60
Portland Cement $1.39
Plywood Cuttings — All Sizes
LANGFORD BUILDING SUPPLY LIMITED (Open 7 Days a Week)
940 Goldstream Ave. 478-1724

? LEAKY BASEMENTS ?

QUICK SET Permanent Cement—to stop leaks or seal flow lines or to make underwater repairs.
ALBITOL — Unsurpassed bonding agent for new concrete to old.
Trade tools — Sand, Gravel and Cement.
Open Saturdays till 1 p.m.

ISLAND BUILDING SUPPLY COMPANY LTD.
975 Gorge Road East 382-8178

Aproximately 500 plywood form panels, 2'x6'x⅝". Also 2"x10"s, 2"x8"s, 4"x4"s and ⅝" plywood. Also 40 gallons of formoil; 6" clay tiles; steel stanchions. Phone 382-0431 during day. Evenings call 656-8050.
Westbay Investments Ltd.

RAFTERS, STUDDING, 2X8 JOISTS and shiplap from 12'x20' building. What offers? Phone 652-1386.

DRAIN TILE, SIDEWALKS, STONE building blocks, etc. 304 Bay St. 382-9436.

SAND AND GRAVEL, USED brick. OK Trucking Co. Ltd. Ph. 386-3414.

61 BUILDING SUPPLIES

USED LUMBER

10'—24' lengths of 2"x4", 2"x6", 2"x8", 2"x10", 2"x12". Also wooden trusses 47' and 60' spans.

O.K. TRUCKING CO. LTD.
760 TOPAZ AVE.
386-3414

62 FURNITURE

B B B B B B B B B

GOOD FURNITURE BARGAINS

Loveseat, brown nylon cover ..$89.50
2-Pc. Armless Daveno and Chair, grey $119.50
Maple-Finish Bookcase, solid wood $39.98
2-Pc. Chesterfield Suite, 4 seater, Chester Brown $149.50

FREE DELIVERY — EASY TERMS
FREE PARKING

STANDARD FURNITURE BARGAIN BASEMENT
Scollard Bldg., View St. 382-5111

B B B B B B B B B

TRADE-IN

Drop-Back Davenport $9.00
Colonial Sealy Redi-Bed figured tapestry 175.00
Chesterfield Chairs 59.00
2-Pc. Tapestry Chesterfield Suite 29.00
Mahogany Bed with spring and mattress 39.00
Nylon Frieze 2-Pc. Chesterfield Suite, rose beige (like new) 159.00
Mahogany Finish Drop-Front Desk 37.50
Walnut Vanity and Bench 35.00

HOME FURNITURE
825 Fort St. 382-5138

KILSHAWS AUCTIONEERS

Buy — Sell
Cash
Guaranteed Appraisals
1115 Fort 384-6441

LUND'S AUCTIONS

Tuesday and Saturday

ALL HOUSEHOLD FURNISHINGS TOOLS, CARS, BOATS, ETC.
PHONE FOR FREE APPRAISAL
926 FORT S. 386-3308

MAYNARDS AUCTIONEERS

FURNISHINGS PURCHASED OUTRIGHT OR SOLD ON CONSIGNMENT. APPRAISAL WITHOUT OBLIGATION.
HIGHEST PRICES REALIZED AT
MAYNARDS 388-5191

NICE WALNUT BEDROOM SUITE complete, $89.95; corner china cabinet, $35; new shipment of very nice patterned rugs from $37.50 to $89.95; BEST BUYS IN TOWN ON NEW HOLLYWOOD BEDS; as new chrome suite, $35. T & T VARIETY, 2605 Douglas. 383-5393.

CHESTERFIELDS: 1 GOLD HIGH back 2-pce. chesterfield suite. Save $130. Spec. $240. One gold 2-pce. modern chesterfield suite. Save $115. Spec. $225. Terms. Lin Bell, days 386-2548; eves. 384-1057. CONTINENTAL HOME SUPPLY, 861 Johnson.

CLEARANCE—8 ONLY TYNAN 2-piece chesterfields. 2 colonial reg. $549, now $390; 2 modern, reg. $499 now $295; 2 modern, reg. $549, now $350; 2 modern, reg. $549 now $299; Call Mr. Silverwood, Continental Home Supply. 386-2458.

CLEANING
Two-piece chesterfield cleaned, demothed, in your own home from $19. All work guaranteed. We also clean carpets. Call Ambassador Home Service, 382-5632.

THE BRITISH UPHOLSTERY Shop. Personal calls with upholstery fabrics and slip covers without obligation. 385-2222. 1409 Broad at Johnson.

PERSONALIZED RE-UPHOLSTERING service in the home. Phone 382-5111 and ask for J. Worden or G. Hodgson. Standard Furniture Co., 737 Yates.

LARGE DOUBLE BED, RADIO headboard, box spring, matching dresser with mirror. $60. 477-4738.

DESERT SAND BEDROOM SUITE. 3 pieces plus 2 night tables. $98. 383-6314.

FULL SIZE BEDROOM SUITE, complete. 652-2657.

63 MUSICAL INSTRUMENTS

THE NEW YAMAHA ORGAN HAS MORE FEATURES FOR YOUR MONEY!

- Upper keyboard manual features 16' and 8' and 4' tone tabs.
- Lower keyboard manual features 8' tone tabs.
- Bass pedals feature 16' and 8' tone tabs.
- Keyboard cover acts as music rest when opened.
- Price

ONLY $795

- Compare with others up to $1,200.

FLETCHER BROS.
2020 Douglas 383-0248

HALL & FAIRFIELD MUSIC CENTRE

Everything in Music
* Instruments * Lessons
* Rentals * Repairs
* Sheet music
* Accessories
728 Fort 385-8342

IN VICTORIA IT'S EATON'S FOR the Hammond spinet organ. A wealth of tone and colors and special features. It's the organ that can't go out of tune! Priced from $1,495.00 to $2,120.00. NO DOWN PAYMENT and generous trade-in on your present organ or piano. Professional lessons at no extra cost. EATON'S Music Centre, phone 382-7141.

SEE THE NEW BROCK ORGAN by Electrohome, fully transistorized, priced at $1,045. The exciting Rhythm-Master is now available with 19 different beats including Bosso-Nova, Dixie and Rock. See it, hear it, at Woodward's, Mayfair, 2nd floor, 386-3322.

TWO LOWREY ORGANS, BRENTwood, $1195 and Heritage, $1595. Fully guaranteed perfect condition. Reginald Stone Organ Studio, 1239 Broad Street (near Eaton's), phone business or home, 383-0239.

RENT TO PURCHASE
50 Pianos to choose from.
FLETCHER BROS.
2020 Douglas 383-0248

SELLING OR TRADING YOUR piano or organ? For fair valuation with no cost or obligation phone Woodwards, Mayfair, 2nd floor, 386-3322.

SEE THE NEW YAMAHA AUDItorium-size guitar. Beautiful tone and design. $98. Willis Music Studio, 1320 Broad. 385-5942.

SEE THE NEW 12-PCE. KEYstone drum set with large bass and cymbal. Special $249. Willis Music Studio, 1320 Broad. 385-5942.

SEE THE NEW YAMAHA REED organ, electrically driven fold into a desk when not in use. $175. Fletcher Bros., 2020 Douglas St. 383-0248.

WANTED HEINTZMAN, NORDHEImer or Mason and Risch pianos. Will pay cash. Fletcher Bros., 2020 Douglas St., 383-0248.

KENT ELECTRIC GUITAR, matching Beltone amp. Like new. $99. 478-4364.

120-BASS HOHNER ACCORDION and case, excellent condition, $175. 382-6753.

WE BUY USED PIANOS FOR cash. Phone EATON'S Music Centre. 382-7141.

PIANOS EXPERTLY TUNED AND repaired. Freeman, 479-6446.

TO PLACE YOUR CLASSIFIED WANT AD PHONE DIRECT — 386-2121

63 MUSICAL INSTRUMENTS

REFINISHED MENDELSSOHN upright piano, mahogany, with bench, completely reconditioned, lovely tone, $495. Budget terms. Many other spinet and upright pianos to choose from. Woodward's, Mayfair, 2nd floor, 386-3322.

LARGE ELECTRIC ORGAN AND speaker. 656-2320.

63A MUSIC TEACHERS

PROFESSIONAL INSTRUCTION
DRUMS
BERNIE PORTER MUSIC STUDIO
1734 Douglas Street 382-9542

PLAY POPULAR PIANO
20 lessons, results guaranteed.
MRS. TED WILLIAMS, 386-1252

ESTHER'S ACCORDION STUDIO
1428 Westall 383-0701

64 TV, STEREO, RADIO SALES AND SERVICE

Want Better TV Reception?

Phone CABLEVISION
477-1884

22,240 Greater Victoria Families Already Have And Are Enjoying the Best.

IF YOU ARE PLANNING BLACK and WHITE again . . . LOOK at this. 23" ADMIRAL Console at September prices: Reg. $332.95 (that's $329.95 plus surcharge) we can supply at $256 and your trade. It's worth a visit to our store to see. Or a 19" de luxe portable with double antenna and earphone $199.95, stand ONLY $1 more.
BUTLER BROTHERS
1720 Douglas St. 385-3832

RADAR

See a live demonstration of Marconi small ship radar in our radar van. For an appointment telephone 386-7701.
BALL & SHEMILT ELECTRONICS LTD.
No. 1 West Burnside Rd.

KENTS
Stereo, Hi-Fi and TV, black and white, or color, featuring the Island's largest selection of stereo. Choose from Electrohome, Philips, RCA, Grundig and Zenith.
KENT'S LTD.
742 Fort St.
Sales: 388-7104 TV Rentals Service: 388-3613

TELEVISION — RADIO
MAJOR APPLIANCES
Repairs made in your home or in the service building by competent technicians and backed by famous HBC guarantee. You can charge it or use your PBA. Dial 385-1311.
THE BAY

BRAND NEW
Fleetwood 3-way stero combination, AM-FM and multiplex, magnificent cabinets, solid state. Only $319.95. Trades accepted.
MAIS FURNITURE
1821 Cook St. 385-2435

TV RENTALS
By the week or month
BUTLER BROTHERS
383-6911 1720 Douglas St.

6 MONTH MONEY BACK GUARANtee on used television. Nothing down, $5 a month.
Quadra Appliance Service Centre
3514 Quadra St. 385-6422

PROMPT, DEPENDABLE SERVice from the MUSIC BOX'S qualified service technicians. Black and white and color. 2248 Oak Bay. 385-8222.

LIMITED QUANTITY OF '67 STEReos with 4 track tape deck built in, solid state. Terms available. Phone 386-2458 and ask for Art.

KILNER'S TV SERVICE
A-1 Service and Repairs
Calls $3.50 382-7475

LITTLE'S TV SERVICE. QUALIfied Electronics Technician. Calls $3.50. 384-4550.

3-WAY COMBINATION TV stereo, radio AM-FM. 386-2458 days, 383-1520 evenings.

TV, 20" ZENITH CONSOLE, A-1 condition. 386-9024.

21" VIKING TV IN CABINET. Excellent condition, $75. 384-0092 after 5:30.

ALUMINUM TUBING FOR ANTENnas. Scuba Shop, 1919 Douglas.

65 MOTORCYCLES

YAMAHA

LINE 'EM UP!
START 'EM UP!
WIND 'EM UP!

Choose From the Biggest Selection in the Industry
7 New Models, 17 in All

From 50 cc to 350 cc
Prices to suit any Budget
Easy Personalized Terms
Experienced Service Personnel
Buy at Victoria's No. 1 Dealer

YAMAHA CITY
Div. of Mullins Marine Sales Ltd.
925 Yates St. 382-1928

YAMAHA

NOW IN STOCK
100 c.c Twin $465
60 c.c Sport $330
Other models are coming.
Les Blow's Motorcycle Sales
2940 Douglas St. 384-7843

SEE IT NOW!
The All New
BCA Victor—a big single with BIG GO-POWER
BROOKLANDS MOTORCYCLE
937 Fort St. 383-5926
Serving the Motorcyclist Since 1913

1961 TRIUMPH TIGER CUB Scrambler model. Engine rebuilt. Very good condition. $125. 386-7686.

1966 YAMAHA 80. 1,800 MI. $300. 652-1777

1965 HONDA 90 cc. GOOD CONdition. 384-0467.

66 BICYCLES

FOR THE BEST SHOW OF BIcycles in town visit our store. We have the most complete selection and offer top price for trade-in. Convenient terms. Shop today.
ROBINSON'S
1307 Broad St. 385-3429

BICYCLE SALE NOW ON
Bicycles made by Raleigh: 3-speed, $39.50; 3 bicycles at $12.50 each. Electronic Bike Shop. 385-9813.
702 Johnson Street

BICYCLES NEW AND USED
Trades Accepted—Repairs
Russ Hay, 2542 Gov't. 384-4722

BOY'S 26" BICYCLE. BEST OFfer. 382-8784.

BOY'S AND GIRL'S BIKE, GOOD condition. 386-9024.

67 STOVES AND FURNACES

OIL FURNACE, 80,000 BTU's, plenums and duct work included, $175. 434 Fraser Street, Esquimalt, 9 a.m. to 9 p.m.

RANGE AND FURNACE REPAIRS —Boilers and Cyclos oil burners installed. 477-4912.

LARGE FAWCETT SPACE HEATER in good condition. Phone after 3 p.m. 479-7078.

EAGLE SALES, 382-3923, NOON OR after 5. Specialists Oil Burner Service. Cyclos, Fawcett, Quaker.

COLEMAN SPACE HEATER. LIKE new. $22. Plus stand and tank, free. 382-2807.

AGA COOK STOVE, INCLUDING 7 AGA utensils. Phone 384-7924. 9-6 p.m. 388-3364 after 6 p.m.

ELECTRIC AUTOMATIC RANGE, like new, $175 or offer. 388-6449.

STOVES, OIL TANK AND STAND, beds, copper piping. 384-6478.

71 FARM IMPLEMENTS

BUTLER BROTHERS TRACTOR SHOP
Headquarters for proven
J. I. CASE
Utility and farm equipment
Keating X Road 652-1121

MAYHEW and STRUTT LIMITED
For the Finest in FORD FARM and INDUSTRIAL Equipment
2300 DOUGLAS Street
386-7704

ROTOTILLER, GOOD CONDITION. 384-9288.

72 MACHINERY

ISLAND EQUIPMENT (DUNCAN) Ltd., Phone 746-5213
Your John Deere Dealer
New and used industrial and farm machinery.

1956 G.M.C. SHORT LOGGING truck (tandem), 1 D6 Caterpillar, 9U Series with blade and winch, in good shape. Phone Motherwell, Cobble Hill 743-2379.

"955" WITH GRAPPLE BUCKET and winch. 478-4873 after 6 p.m.

73 TOOLS FOR RENT

ROTOTILLERS — COMPRESSORS
Rock Drills — Concrete Breakers
Pumps — Space Heaters — Mixers
Alf Becker
2981 Tillicum 384-6414
Floor Sanders and Polishers

74 GARDEN SUPPLIES

Fertilizer

LOST LAKE FARM
Well rotted cow manure, 2, 4, or 6 yards, delivered. 479-3841.

ROTTED COW MANURE. 4 YDS., $10; 2 yds., $6. 479-6581.

DUCK MANURE 50c A BAG. Sidney Duck Farm. 656-1412.

OLD COW MANURE, 2 YARDS $6. 5 yds $12. Bag 75c. 385-4356.

Plowing, Rotovating and Cultivating

C. STARK, ROTOVATING LAWNS, etc. Tractor, hand machines (7th yr.) 479-3157, 383-1034.

DON'S TRACTOR SERVICE, PLOW mowing, rotovate, level. 477-3913.

JACK'S TRACTOR SERVICE, ROtovate, plow, level. 479-1386.

Top Soil, Rocks and Fill

SHREDDED PEAT SOIL—GARDEN sand, manure, gravel, fill. Soil and manure by the sack. E. Nixon Ltd. 479-1937.

3,000 YARDS BLASTED ROCK. Hauling charge only. O.K. Trucking Co. Ltd., 386-3414.

TOP SOIL, CLEAN FILL, SAND and gravel. OK Trucking Co. Ltd. 386-3414.

VALLEY FARMS, PEAT SOIL, chicken manure. 478-2560, 478-1073.

A-1 SHREDDED CLEAN PEAT loam, $3.50 yd. $1 a bag. 385-4356.

TOP SOIL, DITCH DIGGING AND gravel. 642-5585, 642-3057.

79 SPORTING GOODS

300 SAV. $69; WIN. 70 .308 N. Magnum and scope $179; .32 Rem. Pump $35; 30/06 Rem. 700 $129; 30/06 Husq. and rec. sight $119; 12 Beretta O and U $199; .32 Browning auto $29; 45 cal. Flintlock $47; 38 S and W $39; 22 Western Rev. $54; 22 Hi-Stan. Derringer $45. Over 200 guns to choose from.
EASY LAY-AWAY PLAN
Complete archery line for hunter and target shooter.
ROBINSON'S
1307 Broad St. 385-3429

RACQUET STRINGING AND REPAIRS AT RAY'S SPORTS CENTRE
1602 Douglas St. 385-6312

1 COMPLETE SET OF GOLF clubs, cart and bag. Excellent condition. Best offer. 388-4550 after 5 p.m.

80 BOATS AND MARINE

M M M M M M M M M M M M M

2 NEW DE LUXE BOATS AT WHOLESALE ! !

15' Grew Runabout. Black with red interior. Just beautiful! Reg. $1595. Wholesale Price $1195
15' Crestline De luxe Runabout with 4-pce top. Beautiful blue and white. Quality plus! Reg. $1670. Wholesale Price $1279

NO DOWN PAYMENT

MERCURY MARINE SALES & Service
(Div. of Mayfair Motors Ltd.)
736 Cloverdale Ave. 385-8922

M M M M M M M M M M M M M

NOW ON DISPLAY
1967 GLASCRAFT BOATS
8' 2" Open $189.00
10' 5" Open $238.00
12' Open $320.00
14' 4" De luxe Runabout $920.00
15' 6" De luxe Runabout $1125.00
15' 6" Sidewing De luxe $1225.00
17'3" Sidewing De uxe from $1550.00
17' 3" Inboard-Outboard 120 Mercruiser. Power tilt, side wing model convertible top, raised cockpit cover, super seats, lights $4495.00
18' Express Inboard-Outboard. Bunks, head, 4-piece top, lights, 160 Mercruiser with power tilt $5095.00
EASY TERMS
TRADES WELCOME
ANGUS MARINE
2220 Douglas St. 384-7431

JUST ARRIVED

Carload of 1967 models of Traveller boats. Come in and see these outstanding boats with a two-year warranty.

MULLINS MARINE SALES LTD.
925 Yates St. 382-1928

COMMERCIAL

INSPECT CANOE COVE'S 36-FT. COMMERCIAL TROLLER HULL OF MOLDED FIBERGLAS

Offers 12' 7" beam and integral fibreglas keel for more stability. Better performance with single gas or diesel power.
A proven hull already in use for 8 years completed to any stage.
Hulls from $3,600.

CANOE COVE MARINA
SWARTZ BAY SIDNEY
656-3915

FIBREGLAS

RESIN — $6.95 A GALLON
Cloth, matting roving, etc., all at low prices.
BUILDING A BOAT? BUILD ON A PELAGIC FIBREGLAS HULL, 8 TO 40 FT.
PELAGIC PACIFIC INDUSTRIES
Victoria International Airport
P.O. Box 609 Sidney, B.C.
Phone 656-3823

WEEKLY SPECIAL

1965 Evinrude 33 h.p.
Full two-year warranty
$479.00 $13.00 per month

OAK BAY MARINE SALES & SERVICE
1327 Beach Drive 384-4141

NEW BRONZE DINGHY LIFTING davits mounted on swim grid. Rudder and propeller shafts made to order. "Simplex" trolling gurdies and blocks with hydraulic drives.
SMITH BROS. FOUNDRY & MACHINE WORKS LTD.
632 Pembroke St. 384-1625

ESTATE SALE
36 ft. troller (Emu) equipped with gurdies, sounder, etc. Having received the instruction from the official administrator Victoria, B.C. Priced for immediate sale, $1,000. Contact Maynard's Auctioneers, 388-5191.

NEW TROLLER HULL, 36' 6" Beam 11' 2", Depth 5'. Jose Barreiro, 208 Dobinson. 384-2635.

21-FOOT CATHEDRAL HULL Mercury 75 A.E.L. $1900. 382-2749.

80 BOATS AND MARINE

14½-FT. CLINKER, 5 FT. 10 IN. beam, professionally built 1966, 6-h.p. Wisconsin, clutch, 1,200-lb. Wiscol tilt boom trailer used less than 10 hrs. Unit cost $1,050. $725 cash firm. 1143 Chapman St. 383-9638.

1967—Your year to switch to SAIL. Watch for full list of SAILING SPECTACULARS.
Bosun's Locker Sailing H.Q. of the Northwest at 580 Johnson St.

BOAT TRANSPORTATION SERVICE
VAN ISLE MARINA LTD.
Steve Dickinson 656-1138

One only—1954 35 h.p. Merc., Long Shaft $395
VAN ISLE OUTBOARD (SIDNEY)
9788 THIRD ST. 656-2665

18-FT. CABIN CRUISER, OUTboard power, Spencer-built hull, sleeps 2, trailer included, 3806 Murray Dr. In the water at my home. Can be run. 382-4460.

M45S V-8 CHRYSLER, 175 H.P. Interceptor. Both engines are rebuilt. Orr Marine, 31 Erie St., 382-5813.

TROLLER, 8 GURDIES, 85-H.P. Bedford diesel. 382-3447.

32' TROLLER
642-3806 after 5.

81 TIMBER

WANTED — FIR OR BALSAM standing or felled timber. Perry Bros., 478-2530.

WANTED — FOREST LAND AND timber. Timber Sales and Quotas. F. G. Rainsford, 824 Fort. 382-7522.

82 MISCELLANEOUS FOR SALE

OAKCREST FOODS—3475 QUADRA. Socko! Come and get 'em. Down go prices in our big food sale. Oakcrest Foods — 3475 Quadra. Prices Effective All This Week—Mon., Tues., Wed. till 8 — Thurs., Fri. till 9 — Sat. till 7.
OVEN-READY TURKEYS, 6-16 Lbs. GR. B, LB. 39c
CANADA CHOICE, LEAN PRIME RIB ROAST OF BEEF, LB. ..79c
DOUBLE SMOKED PORK PICNICS, Shankless, LB. 49c
FRESH, LEAN PURE PORK CANADA PACKERS SAUSAGES, LB. 59c
FRESH, LEAN, MEATY PORK SPARERIBS, LB. 47c
LOIN LAMB CHOPS, LB. 59c
DELTA LONG GRAIN RICE, 2-LB. BOX 37c
BALLET TOILET TISSUE, 8 ROLLS 79c
DOLES PINEAPPLE SPEARS, 2-20-Oz. TINS 43c
Navel, Juicy ORANGES, 7-LB. CELLO BAG 69c
OKANAGAN RED SPARTAN APPLES, 8-lb. Cello Bag 89c
Florida Indian River GRAPEFRUIT, Pink or White, LARGE, 5 FOR 39c
Vine Ripened Fresh CHERRY TOMATOES, 2 FULL BASKETS 49c
FRUIT COCKTAIL, Fancy Allgood, 2 15-Oz. Tins 39c
PINEAPPLE JUICE, Large, 48-Oz. Tin 29c
OLD DUTCH CLEANSER, 2 FOR 39c
REYNOLDS FOIL WRAP, 18"x25" ROLL 50c
McCORMICK'S SODA CRACKERS, Salted or Plain, 3 BOXES ..$1.00
BRODER'S SPECIAL ASSORTED BISCUITS, 10-DOZ. PACK 89c
SHIRRIFF'S BANANA CREAM PIE FILLING, 5 PKGS 49c
WILSON'S FRESH FROZEN FRENCH FRIES, 2-LB. Cello Bag 37c
PURINA DOG MEAL, 48-Oz. Box 49c
OAKCREST'S ICE CREAM, GIGANTIC 8-PT. CARTON ..$1.49
FRESH, LEAN PORK PICNIC, LB. 37c
Oakcrest is 100% Independently Owned and Operated. We Reserve the Right to Limit Quantities. Shop Early for These Red Hot Specials!

RED LOUNGE AND CHAIR
Lounge converts into a bed. This is a large suite in almost new condition for only $89.95
ELECTRIC POWER MOWER
In new condition, complete with 100' cord. Complete $49.95
BOX SPRING AND MATTRESS
½ Price Sale continues, 3' 3", 4' or 4' 6", from $28.88
1 QUEEN SIZE Serta Posture Supreme Mattress and Box Spring. Slight tear. Reduced to $119.95 complete.
No Money Down — $5 Monthly Any Item
TRADER VIC'S
1517 Quadra 388-6264
Open till 9 p.m.

BUY A MAYTAG TODAY BE WASHING TOMORROW

BUTLER BROTHERS
1720 Douglas St. 383-6911

"DOLLAR SAVERS"

Reconditioned power mowers as low as $30 plus tax—Complete sharpening and motor repairs to all makes of power mowers—Phone 382-6513 for pickup and delivery.
B.C. Power Mower Sales
532 Fisgard St.

PILOT II RADIO, UNUSED PRESent. Radio direction finder. Beacon Band, Marine Band, Standard broadcast and Aircraft V.H.F. frequency all in one set. Batt. or A.C. Leather case and all accs $125.00. 386-7688. Full warranty

CHILD'S LARGE SPRING HORSE, $15; Viking square tub wringer washer, $50; McClary-Easy fridge, 9-cu. ft., like new, $65; Table and chair set, $8; chrome set (2 chairs), $8. 383-2339 after 5:30.

3 SKIN REAL SABLE FUR TIE, $35; Real silver fox collar $5; real silver fox fur $5; small real mink collar $5; mink fur trim $2; real Persian lamb collar and cuffs, black, $5. 386-0071.

WONDERFUL NEW EFFECTS IN your home are easy to achieve when you use Acrylite decorative sheeting for room dividers, screens, entrance door panels, etc. Industrial Plastic Ltd., 306 Fort.

3 GLASS DISPLAY CASES, MODern, used only 4 mos. 2 with lights. Suitable for bakery products etc. Half price for quick sale. Victoria Press, Box 227.

CAMERAS: NIKON F 35 M.M.; Mamiyaflex 2¼ sq.; Ikoflex 2¼ sq.; 2 Braun electronic flash units; floodlights and Famous Photographers' photo course. 478-1422.

BEDROOM SUITE, DINETTE suite with buffet, living room rug, garden tools, fridge, washing machine. Owner going into apartment. 383-8268.

CONCORD 122 3-SPEED TAPE REcorder, $139.50.
TAPE RECORDING CENTRE
1543 Fort at Pandora

GOOD WINTER COAT $5; WOOLen sweaters $1 each; velour hats $1 each. 386-0071.

FOR SALE 2 GLASS DOOR; 1 REversible tweed rug; 1 2-burner hot plate. 384-9954.

SELLING HIGH BOOTS, SUITABLE Maximini Skirts — or riding. 8-9. Victoria Press, Box 231.

VICTORIA MEAT MARKET STRETCHES your food dollar.
625 JOHNSON STREET

9 CU. FT. FRIGIDAIRE FRIDGE. Cross-top freezer. $59. 384-7813. All-Temp.

SIDES AND QUARTERS OF BEEF, pork also. Phone after 10 a.m., 478-1729.

WIGS — 100% HUMAN HAIR, $28.95 up. Free catalogue from Van Ness Hairgoods, 943 Kings.

PAY UTILITY BILLS AT McCALL DAVEY DRUG STORES
PRESCRIPTION SPECIALISTS

PORTABLE TV $79, A-1 CONDItion; Electrolux vacuum cleaner, new condition $49. 656-2075.

BOY'S BIKE, 20" WHEEL, $15; girl's clothing, size 6, $1; 2 ladies coats. 383-1728.

12-CU. FT. PHILCO REFRIGERAtor, excellent condition, $85. Phone 656-3145.

POLAROID 104, UNWANTED GIFT. New chest of drawers, $35. Genuine Highland kilt, $15. 386-0071.

MOUTON FUR COAT WITH MINK collar. Like new, size 20, $250 or best offer. 479-3951.

CURRENT MODEL HEARING AID. Phone 385-5354.

8 CU. FT. NORGE FRIG., $39. 384-7813. All-Temp.

PHILIPS' 401 AND 2 SPEAKER units. Like new. $325. 386-9064.

SQUIRREL FUR STOLE. LIKE new. Phone 382-3896.

NATURAL, GRANULATED HONEY at Babe's, 1698 Lansdowne. 383-7526.

GAS STATION ADDING MACHINE type cash register, $100. 658-5552.

FRIDGE, GOOD CONDITION $50. 1567 Yale St.

CASH REGISTERS, 383-8353. Owen, Sons and Richardson Ltd.

82 MISCELLANEOUS FOR SALE

WOODWARD'S USED FURNITURE AND APPLIANCES SHOWROOM

799 PANDORA AVE.
386-3322, Local 216 or 219

BOATS AND MOTORS

1—13' GLASSCRAFT fiberglas runabout with 33-h.p. JOHNSON motor and controls. On trailer, ready to go $1295

1—9' plywood cartop boat 97.88

UNPAINTED HARDWOOD FURNITURE

ROCKERS 14.95
CHAIRS ......6.75 and 6.95
24" STOOLS, with backrest 7.95
30" STOOLS, with backrest 8.95

COLORFUL JUTE RUGS
Red, green and beige backgrounds, 9'x12' 69.50

USED FURNITURE

1—5-Pc. chrome set, 29.95
1—5-Pce. chrome set, 19.95
1—5-Pce walnut dinette set 39.95

WOODWARD'S

JANUARY 'MARK-DOWN' SALE CONTINUES

53 MEN'S SUITS in a good selection. Sizes 36 to 46 ......$43.33
with 2 pants $49.50
32 MEN'S SUITS at $51.43
Extra pants $8.10
TOP COATS, wool coverts, tweeds and Terylenes. Sizes 36 to 44. Values to $59., now $29.52
SPORT COATS from $23.33
MEN'S Pure Wool Dress Slacks, values to $17.50 ......$9.99
BLAZERS, English flannel, blue, brown, black, olive, and wine shades $28.57
WINDBREAKERS, winter weights, half price, from $14.29
SWEATERS, Cardigans and Pullovers ......½ OFF
Plus many other unadvertised specials
OPEN FRIDAY EVENINGS
ONE HOUR FREE PARKING
LES PALMER'S
714 View St. 382-2825

X X X X X X X X X X X X X

USED MERCHANDISE CLEARANCE

* RED HOT SPECIAL *

REPO. FREEZER — Take over payments of $9 a month.

RECONDITIONED WRINGER WASHERS—wide selection to choose from.

* NO MONEY DOWN *
* LOW MONTHLY *
PAYMENTS

MARSHALL WELLS
724 Fort St. 384-1021

X X X X X X X X X X X X X

AT EATON'S WAREHOUSE
749 View Street

SHOP
Thursday and Friday 'til 9.

NO DOWN PAYMENT with your EATON ACCOUNT

ODDS 'N' ENDS
Wooden maple rocking chair $29.95; small Duncan Fyfe drum table $29.50; modern 8-pc dining suite $95.00; drop-leaf and gate leg tables $39.00 to $59.00; chests of drawers $9.50 to $39.50; round oak table, needs refinishing, $24.50; set of 4 mahogany dining chairs $49.00; mahogany dining table $69.00; Hoover upright vacuum $22.50; G-E floor polisher $17.50; Singer treadle sewing machine $12.50; convertos $29.50 to $79.00.
PANDORA USED FURNITURE
1050 Pandora 383-6319

Power and Hand Mowers
New and Rebuilt
SALES—REPAIRS—PARTS
Engines new and rebuilt
New and Used Parts
Precision Sharpening on
MOWERS—SAWS—SKATES
SHEARS
Keys cut while you wait
Vic. Lawnmower Hospital
834 Johnson 383-5552

APPLES — CRISP AND JUICY. Macs and Spartans at orchard prices. Look for our sign on Stellys Cross Rd. near Brentwood. 652-2009.

FILING CABINETS AND TRANSfer files. Used. $8 per drawer and up. Island Business Machines. 384-7148.

TV, TOOLS, RUG 9X12, LAMPS, Indian sweater, size 38, brand new. Double width drapes, hostess chair, etc. 384-6225.

'35 FORD TUDOR, GOOD; 60 H.P. outboard motor, electric with controls; go-kart parts and frame. 384-3050.

TYPEWRITERS, ADDING MAchines, calculators, new and used. Sale, rent or lease. City Office Equipment, 828 Yates St., 386-0212.

WATERPROOFING FOR TENTS and boat covers. Victoria Tent and Awning Co. 531 Fisgard St. Phone 382-5215.

DOUBLE BED $15; WHITE dresser; 2 hot plates; table and chairs; electric heater; table and utility table; and crockery. 383-9567.

ECONO-METER
Food shoppers! Save money and time with this clever device. See Page 6 for details.
ECONO-METER

COMPLETE PAINT SPRAY OUTfit $55; box of tools $28; car chains $5; long metal clamp, drill press; pair of lovely brass vases. 384-4972.

GOOD USED MEN'S CLOTHING bought and sold at the Bazaar, 1317 Broad. 382-2814.

NEW ELECTROLUX, DELUXE model. Cost $190. Will sell for best offer. 385-7864.

23-H.P. LOCOMOTIVE-TYPE BOILer with automatic ray oil burner. Must be moved. 384-8319, 384-1484.

1966 NICHELS FOR SALE. HOBBY Town, Mayfair.

ADDING MACHINES, 383-8353. Owen, Sons and Richardson Ltd.

ELECTRIC CLOTHES DRYER, Electrolux vacuum. 652-2814.

82 MISCELLANEOUS FOR SALE

BAUER & BLACK

A complete wardrobe of full support Elastic Hosiery available for every occasion.
Dress
Casual
Home
White for Nurses
Men's Styles
For Varicose Veins or other Leg Disorders
Available at
Surgical Supplies Ltd.
A division of
McGILL & ORME
1012 Broad St.
384-8433

A A A A A A A A A

USED AND NEW FURNITURE AND APPLIANCES

Philco Fridge $69.00
24" Electric Range $39.00
40" Double Oven Whirlpool Electric Range $125.00
Walnut China Cabinet $64.50
FREE DELIVERY — EASY TERMS

STANDARD FURNITURE BARGAIN ANNEX
Opposite B.C. Hydro Bldg. on Pandora

A A A A A A A A A

MEAT SPECIALS

Bacon, Lb. 59c
T-Bone and Sirloin Steaks, each 49c
Alberta grain-fed Sides of Fine Young Beef, lb. ..56c
Boiling Fowl, lb. 33c
Weiners, lb. 39c

ALBERTA MEAT MARKET
For the Lowest Prices in Quality Meats
1811 Cook 383-8552
Free parking at the door

HARVEY'S MEATS

Lean Stew Beef ......69c lb.
Fresh Minced Beef ......55c lb.
Criss Rib or Blade Roast ..69c lb.
FOR YOUR FREEZER
Top grade standard beef sides ......58c lb.
Sides of pork ......49c lb.
Harvey's Fine Meats Ltd.
2709 Quadra 383-2031

TRUSSES
Surgical Supports
Wheel Chairs
Sale or Rental

OWL DRUG
Downtown 385-6761 Free Delivery Mayfair 386-3448

THEY'RE HERE!

SEE THE 1967 MOFFAT LINE, RANGES, REFRIGERATORS, LAUNDRY PAIRS. NEW COLORS! NEW FEATURES! SPECIAL INTRODUCTORY PRICES!

C. TAYLER
707 Johnson St. EV 3-3281

SEE IT NOW
THE NEW RELAX-A-SAUNA
Completely portable sauna bath at a price everyone can afford. On display at:
W. R. MENZIES & CO.
811 Fort St. 383-1111

FOR SALE
Complete print shop, including the following: Heidelberg 10x15, 2 multilith 1250, one with spray, drill, 23" cutter, 11x17 folder, stitcher, perforator, light table, plate maker, type, camera standing plates and negatives, some stock. 386-7728, J. R. Pipes Business Systems Ltd., 1111 Fort Street.

SEWING MACHINES GALORE

1 Hand machine, $15; treadle, $15; console electric, $45; Singer featherweight, $59.95; Elna Free-Arm, $89.
Sawyer Sewing 811 Fort Street
388-6229

CORNER CHINA CABINET $35; kitchen buffet $25; chesterfield suite $37.50; Easy washer $49.95; 23" range $37.50; clean cross top fridge $69.95; Hohner accordion $49.95; new damaged 6'8" Hollywood bed $50; T & T VARIETY, 2605 Douglas, 383-5393.

CLEARANCE SALE — RECONDItioned cash registers, manual or electric, from $35 and up. Fully guaranteed. Island Business Machines. 384-7148.

REBUILT VACUUM CLEANERS, floor polishers, etc. One year "as new" warranty. Largest selection in town. Unsurpassed value. Cash or credit. ABC Electric. 821 Fort Street. 382-7221.

5 CU. FT. REFRIGERATOR, $119; 8 cu. ft. refrigerator, $169; 7-piece dining room suite, reg. $600 for $450; Hide-a-bed $149. Mr. Silverwood. 386-2458 days, 383-1520 evenings.

HOUSEHOLD FURNISHINGS, INstruments, tools, guns, china, glassware, etc. We buy or sell anything of value at the Log Cabin, 759 Goldstream, Langford. 478-6911. Hours 10-8 and Sunday 1-6.

THE SALVATION ARMY IS GRATEful to their many friends who donate clothing, furniture, household goods, paper, etc. Through our Pick-up Service, please phone 386-3295.

WRINGER WASHERS FROM $10. Fridges from $29. Electric ranges from $35. Guaranteed. Van Isle Variety. 945 Kings. 384-4396 and 383-1347.

FROM ONTARIO, THE FINEST drum chedder, mild, medium, old, extra old, wine cured and Colby.
130 KINDS OF CHEESE
Corner of Gorge Rd. and Harriet

CATAMARAN STYLE SAIL BOAT $65; van body for 1 ton $45; furniture and wringer washers; washers wanted. Keating Furniture. 652-2509.

NEW AND USED WASHERS AND dryers. Island Washer Sales and Service. 615 Chatham. EV 2-6413.

IF YOU ARE LOOKING FOR good wholesome bread, our customers tell us we have it. Inquire about large purchases of bread. 479-2424.

2 6-YEAR-OLD-SIZE TRICYCLES, near-new condition, $12 each; oil furnace, 80,000 BTUs, plenums and duct work included, $175. 434 Fraser St., Esquimalt, 9 a.m. to 9 p.m.

INNTERIOR LATEX, WHITE AND colors, $3.49 a gal. No. 1 light beige latex, half price. Ames Paint Ltd., 1821 Douglas St. Phone 388-2881.

PRECISION SHARPENING, REpairs to all mowers. Used mowers.
PRICE'S KEY SHOP
947 Fort Street 384-6221

FIRBANK FARM
2180 Royal Oak Ave.
Boiling fowl, cleaned, each 79c
Farm fresh eggs.

JANUARY CLEARANCE
67 models coming soon. Prices slashed. Westinghouse appliances.
DELTA ELECTRIC
714 Cormorant 384-7418

WE BUY, SELL AND TRADE AT People's Trading Post, 2510 Trans-Canada Highway. 478-3983. Open Sunday 1-6 p.m.

MAN'S OVERCOAT, 5'10" OR 11"; one hearing aid, left ear with bifocals. 385-8875.

HIGH CHAIR, CRIB, MATTRESS, drawer chest, changing table, buggy, basket, car seat, $40. 386-9024.

SINGER PORTABLE, REVERSE stitch, 9 years old, $45. 382-2794.

82 MISCELLANEOUS FOR SALE

BABY BUGGY, NAVY BLUE AND white, $25; feeding table, $10; Stork Craft crib and mattress. All like new. 477-1833.

CLARY CASH REGISTER, $125; multi-mix milk shake machine, $85; commercial Silex coffee maker, $40. 656-3579.

BABY CARRIAGE, CRIB CAR bed, high chair, safety gate, sterilizer, car seat, harness. 477-6471.

FUR TRIMMING FOR SPRING AT FOSTER'S FURS
720 Yates St. 383-2514

CAMPER TYPE UTILITY TRAILer and 55 c.c. Honda, $150 each. 384-9916 after 6 p.m.

VACUUM CLEANER, FLOOR POLisher, rifle and household furnishings. 478-2461, 478-3252.

30' ALL-CHANNEL ANTENNA, $20. 384-3015 anytime.

CRIB AND HIGH CHAIR, GOOD condition. 385-4978.

NIKON F CAMERA, NEW, WITH accessories. 478-1422.

5-DIAMOND BIRK'S ENGAGEment ring. Asking $125. 385-4777.

15 CU. FT. WHIRLPOOL DEEP freeze, A1 shape, $250. 386-0186.

83 MISCELLANEOUS WANTED

"THE FARMER'S AUCTION"
CASH — CASH — CASH
For furnishings, tools or what have you.
* * DAILY PICKUP SERVICE * *
* * FREE APPRAISALS * *
478-1212
SALES EVERY SATURDAY 1 P.M.

NEED CASH?
Cash paid for good tools, cameras, all types of musical instruments. What have you? Island Trading NOW AT 630 JOHNSON Street just down from Douglas. 384-5354.

WANTED 5' SECTION OF YOUNGStown kitchen sink unit or reasonable facsimile thereof. Prefer double sink but not necessary. Please call 658-5285 after 6 p.m. or 382-2101 days.

FOR MONEY IN A HURRY, WE buy or loan money on tools and musical instruments. Broad Johnson Trading Centre, 617-619 Johnson St. (opposite pet shop). 388-9512.

GOOD BOOKS ALWAYS BOUGHT
HAUNTED BOOKSHOP
845 Fort 382-1427

WE BUY YOUR FURNITURE AND miscellaneous. Best prices in town. Free appraisals. 383-6944.

LUNDS AUCTIONEERS
BUY—SELL—APPRAISE
926 Fort 386-3308

SQUARE DEAL BUYS
Anything Useful. Picks Up Junk
383-1221 1126 Hillside 383-1601

BEST CASH PRICES FOR FURNIture, trunks, heaters. Reliable Used Furniture, phone 383-6714.

WANTED DONATIONS OF HYMN books for Victoria West Community Church. 477-2770.

KILSHAWS
CASH FOR FURNISHINGS
384-6441

WANTED A MOBILE VHF TRANSmitter-receiver type radio. Phone 477-3848 after 5 p.m.

IMMEDIATE CASH OFFERS ON ALL TYPES OF FURNISHINGS—MAYNARDS, Auctioneers, 388-5191.

WANTED — OLD ROUND OAK table, and old fireplace fender 60" long. 382-8515.

JUNK CARS HAULED away, most U.S. cars free, if complete. Williams, 382-9395.

ICE SKATES; WOMEN'S SIZE 6 and 7; boy's size 3; little girl's size 11. 479-6867.

WANTED TEENEE BOAT TRAILer or small wheeled trailer. 478-1562 after 5 p.m.

CASH FOR TYPEWRITER AND adder. 384-0145.

REFRIGERATORS AND FREEZERS BOUGHT. 384-7813. All-Temp.

WANTED—PRACTICA 35-MM CAmera. Prefer model 4B. 384-0771.

OVERCAB CAMPER OR LITTLE Loafer trailer. Victoria Jeep.

84 SWAPS

WILL ACCEPT ANYTHING SALEABLE IN TRADE
Household appliances, TV Hi-Fi, tape recorders, cameras, boats, etc. etc.
MORRISONS ON DOUGLAS
Phone 385-5777

WILL TAKE ANYTHING of value on trade for a car or truck.
Call Ron, 382-6427, 384-8174.

WILL DO CARPENTER WORK — framing and finishing—for a chesterfield set, a boat or good carpenter tools. 477-2770.

VICTORIA CONSTRUCTION LTD. takes trades on custom-built houses. Phone Mr. Jones, 384-5112 or 385-2226 for full particulars.

1958 DODGE, RADIO AND heater, good condition. Swap for lady's 120-bass accordion and cash. 479-1946.

'55 VOLKSWAGEN PANEL, FOR carpentry work, 30" range or what have you? 382-7594.

'52 PLYMOUTH. NEW FACTORY rebuilt motor for chain saw or $100 or? 383-7932.

WILL EXCHANGE REFRIGERAtor needing repair to door, for 2 octave chord organ. 477-4916.

21-FOOT CATHEDRAL HULL Mercury 75 A.E.L. $1,900, trade for car or camper unit. Ph. 382-2749.

INTERPRIZES COOK STOVE WITH hot-water tank, oil, perfect condition. For tools, etc. 384-5883.

85 ANTIQUES

BYGONES ANTIQUES, FORMERly on South Granville, Vancouver, now open at 1030 Fort. 386-7113. Top cash prices paid for old silver, china glass, small furniture, curios, etc.

86 MISCELLANEOUS TO RENT

RENT TO OWN
a sewing machine of your own choice. $2.60 per week.
SAWYER SEWING
811 Fort St. 388-6229

HAVING AN AFFAIR MADAME? We rent most anything for your party needs. Jerome's Rentals, 919 Pandora, 385-5121.

TV, RADIO, RECORD PLAYER, tape recorder—daily, weekly or monthly. Kent's Ltd. 388-7104.

90 PETS AND SUPPLIES

FISH of the MONTH SPECIAL

Australian Rainbows ...... 89c ea.

VICTORIA PET SHOP
Broad and Johnson 384-5721

SPECHT'S AQUARIUM
and Pet Shop, 1229 Gov't (opp. Post Office). Starfinches $9 ea.; Budgies $3.95 ea.; lizards, canary, budgie breeding cages, aquatic plants.

GRADON KENNELS, REGIStered, home of the German Shepherd. Male pups 9 weeks old, $100 and up. Females to be spayed, $65. Females open to be bred sold under contract only. 478-3896.

GOOD SHEPHERD SHELTER. Mill Bay, for a nice pet, cat or dog. 743-5569.

THE DOGGY WASH
3220 Douglas St. 385-9696
(Div. of Michael Williams Kennels)

POODMONT KENNELS
2 male black miniature poodle puppies. 382-2596.

CARDIGAN WELSH CORGI male, 14 months. Laidlaw Rd., Saseenos.

LOVELY YOUNG SPAYED CAT wants kind adult home. C.P.L. Ph. 383-6190, 384-9692.

2 6-MONTH-OLD, MALE, SIAMESE kittens, sold as pair, $50. 388-6333 after 5.

APRICOT MINIATURE POODLE puppy. Registered, 3-month-old. Male. 388-4444.

KEESHOND, MALE, 2 YRS. OLD, to country home, $20. 479-6701 after 4:30 p.m.

BRINDLE SCOTTISH TERRIER. Male, 2 yrs. old. $65 with papers. 385-1908.

PARTI-COLOUR ENGLISH Cocker pup. $50. 383-2773.

BEAUTIFUL SEAL POINT SIAmese kittens. 386-8262.

AIREDALE PUPS, REGISTERED. 9 weeks. Phone 477-6409.

CAVALCADE PUG PUPS, REGD. family toy dog. 479-5931.

SILVER MINIATURE POODLE, female, 3 months, registered. 382-6065

REGISTERED MALE POODLES, 7 weeks miniature. Phone 382-0344.

POODLES — TOYS AND MINIAtures. Adults and puppies. 383-0121.

90 PETS AND SUPPLIES

REGISTERED DACHSHUND 16 months old, male. Sacrifice to good home, $55, firm. 383-5224.

BLACK POODLE PUPS, CHAMpion stock. 652-1088.

REGISTERED 5 - MONTH - OLD male Siamese kitten, $20. 478-4273.

3 ADORABLE MALE BOSTON TERriers. Phone 382-8620.

PEKINESE PUP, 9 MONTHS, REGistered, $75. Phone 477-3769.

PART COCKER, 8 MONTHS OLD, $8. Phone 479-5158.

91 CHICKS, POULTRY, HATCHING EGGS, SUPPLIES

WANTED — WHITE CHINESE geese or would trade white gander for white goose. 479-6307.

REGULAR SUPPLY OF BROWN and white eggs, wholesale. Ted Beal, Glamorgan Farm, Sidney, 656-2807.

92 LIVESTOCK, SUPPLIES

APPALOOSA STALLION
"PATCHY L NO. 44"
Now at stud for limited number of bookings. 656-3494.

TWO GOOD WESTERN HORSES, grey gelding $225, bay gelding $150. Quality Western saddle $85. 478-5095.

HORSES BOARDED, PASTURE and barn facilities, feed included. 656-1505.

REAL GOOD HAY FOR SALE. 478-3782 evenings.

WASHINGTON ALFALFA, $55 DElivered. Local hay, $25. 652-2761.

GELDING, GOOD TRAIL HORSE. Must sell, $77. 652-2602.

99 NEW CAR DIRECTORY

LEASE
a brand new DATSUN Sedan or Station Wagon from $45 per month plus 1c per mile. For further information contact Mr. Hendry, Lease Manager,
DAVID MOTORS
Phone 386-6168

100 CARS FOR SALE

V V V V V V V V V V V V

SPEEDWAY VOLKSWAGEN

QUALITY RECONDITIONED USED CARS

65 ACADIAN 4-door Sedan, with automatic transmission. Only 11,000 one-owner miles. Hurry down for this very fast selling compact.
Good value at $2295

63 PONTIAC 2-door with radio. Very clean. An ideal family car.
Reduced to $1595

65 VOLKSWAGEN Station Wagon with 1500 c.c. engine. A low mileage, spotless beauty with custom radio. Very economical. Reduced to $1995

64 DKW Junior. Needs some motor work. Open to offers.

63 VOLKSWAGEN, De luxe model. Ruby red with white bucket seats and radio. An exceptionally clean car.
Reduced to $1275

61 VOLKSWAGEN, De luxe model. Blue with matching interior. Sharp from bumper to bumper. Good value for only $995

59 VOLKSWAGEN pickup, a one - owner with only 53,000 original miles. Runs extremely well. An excellent buy for someone in the delivery business. Only $795

60 CHEVROLET 4-dr. Sedan. With custom radio. Ermine white with matching interior and new tires. Ideal family unit. Reduced to $985

60 VOLKSWAGEN, De luxe model. Metallic green with matching leatherette bucket seats. A fast seller at only ..$895

57 KARMAN GHIA — Real sharp throughout, red body with black top.
Good value at $895

56 DODGE 2-Door Hardtop, 277 cu. inch V-8 with stick floor shift, chrome wheels. In excellent running condition.
Sharp and only $695

THESE AND MANY MORE TO CHOOSE FROM

TRADES WELCOME
TERMS TO SUIT YOUR BUDGET

SPEEDWAY MOTORS LTD.
"Under the revolving Volkswagen"
971 Yates 385-2415

V V V V V V V V V V V V

HOUSTON CAR-O-SELL
Customer Satisfaction Guaranteed
61 FALCON family wagon $895
62 MORRIS Minor Convertible. Like new, 25,000 miles, 1-owner $895
2015 Quadra St. 382-3522
Open 9 a.m. till 9 p.m.

WHY WALK?
Transportation clearance. You offer $50 up.
60 Pontiac, 6, sedan; 62 Triumph; 57 Olds h'top; 56 Vanguard; 56 Chev sedan; 56 Dodge; 51 Pontiac h'top; 54 Chrysler Windsor; 55 Chev panel; 56 Meteor wagon, V-8.
HOUSTON CAR-O-SELL
2015 Quadra 382-3522

MALIBU S.S.
White '65 2-door H.T. Radio, V-8, auto. Console. Bucket seats, new tires. Low mileage. Excellent condition, $2,895, or best offer. Phone EV 3-7074.

1965 VALIANT V200 4-DOOR sedan, standard transmission, balance of 50,000 mile warranty. Will take good older car as down payment. 385-5204.

59 OLDS, 396 CU. IN. MOTOR, power steering, power brakes, hydramatic trans., $850. Days, No. 6 Chestnut Grove Motel on Gorge Rd. No phone calls please.

'65 CHEVROLET SEDAN
V-8 automatic, excellent condition throughout. Must sell. 384-6106.

1962 FALCON STATION WAGON, auto trans. radio, ww tires, 4 spares, good condition, $1,350. 479-4662.

58 CONSUL, EXCELLENT CONDItion, $400. 386-6298.

1954 RAMBLER, NEEDS WORK, $65. 3840 Cadboro Bay Rd.

1956 CONSUL, EXCELLENT CONdition, $325. 477-5722 after 6.

UVIC MARRIED STUDENT MUST sell 1954 Rambler. 385-9916.

100 CARS FOR SALE

PLIMLEY
VICTORIA'S
BEST
BUYS

65 RAMBLER 660 Classic Sedan. Automatic, big 6-cyl, reclining seats. Top model. Reg. $2795. NOW $2567

65 CHEVELLE 4-Door Sedan. 6-cyl., radio, automatic. 1-owner, A1. Reg. $2595. NOW $2367

65 RAMBLER 220 4-Door. 6-cyl. Family economy sedan. Reg. $1995. NOW $1867

65 RAMBLER 220 2-Door. 6-cyl., reclining seats. A real buy. Reg. 1895. NOW $1695

64 PONTIAC Laurentian 4-Door. 6-cyl., auto., power steering, radio. Very clean. NOW $2295

64 ENVOY Epic Sedan. Economy for $1095

64 MORRIS 1100 4-Door Sedan. Low mileage, tops $1395

63 CHEV. 4-Door Sedan. 6-cyl., radio. Clean $1495

63 MORRIS Oxford Station Wagon. Custom radio. Low mileage. Only $1395

63 RAMBLER 220 Station Wagon. 6-cyl., radio. Reg. $1595. NOW $1395

62 RAMBLER 4-Door Sedan. 6-cyl., automatic trans., reclining seats. Reg. $1595. NOW $1395

61 CORVAIR Station Wagon. 6-cyl., radio, automatic. NOW $995

NO DOWN PAYMENT
NO PAYMENTS TILL MARCH 15.
1 YEAR WARRANTY
LARGE SELECTION
EASY TERMS
HIGHEST PRICES FOR TRADES

61 WOLSELEY 15/16 Sedan. A snap at $950

60 RAMBLER Classic 4-Door Sedan. 6-cyl, Pulmanized $895

59 VAUXHALL Velox Sedan $595

58 METEOR. V8, automatic, radio $495

57 PONTIAC Sedan. New rings, automatic, 6-cyl. Only $595

57 CHEV. Sedan. Automatic, 6-cyl. $495

57 CHEV. Bel Air. 6-cyl., auto., radio $595

55 BUICK 4-Door Hardtop. Very clean. Only $495

SERVING VICTORIA FOR 74 YEARS
YOUR GUARANTEE

PLIMLEY
1010 Yates 382-9121

SUBURBAN
ON
D O U G L A S
DRIVE A LITTLE FARTHER
S A V E
A LOT MORE

It's
The $ Difference
That Counts

Mercury — Meteor
Comet — Cyclone
Merc Trucks
Anglia and Cortina

SUBURBAN MOTORS
386-6131

* LUXURY
* BEAUTY
* ECONOMY

Toyota Crown sedans and station wagons offer the ultimate in luxury automobiles. All are fully equipped at no extra cost. Automatic transmission optional. Priced from $2623.

SAUNDERS & HITCHMAN
2040 Cadboro Bay Rd.
383-7111-2

BURNSIDE TEXACO
1963 VW. Micro Bus, new motor $1495
1962 VW., new motor and brakes .... $ 795
1959 VW., De luxe, radio .... $ 595
Your Volkswagen Specialist, 384-5812

SELLOUT!
'63 Pontiac Convert, $2,195; '56 Chev HT, $470; '54 Consul, $90; '55 Lincoln $470; '58 V.W. Bus, $575. No down payment. Low payments. MERCURY MARINE, 736 Cloverdale, 385-8922.

SACRIFICE
1966 Pontiac Parisienne convertible. Fully power equipped. Bucket seats and head rests. Only 2,700 miles. Will take trade. 385-1597.

1967 DATSUN, 2,000 MILES, THE only used Datsun in town, gleaming red, bucket seats, radio, etc. Trade and terms arranged. 386-6168. Ask for Dick.

A TRUE CONVERTIBLE
1963 Renault Caravelle. Beautiful condition, metal and folding top, ski rack and radio. $1,395. 477-3122.

'50 FORD STOCK CAR. NEW running gear. 478-2358.

'55 OLDS 2-DOOR HARDTOP, $525 or best offer. 478-2358.

100 CARS FOR SALE

ENSIGN
Chrysler-Plymouth

DAILY
AS IS
SPECIALS

Look for this advertisement daily. In it Ensign Chrysler-Plymouth will feature "Transportation Specials" to be sold on an "AS IS" basis at a very low price. These cars may be purchased with No Down Payment.

53 Ford $95
54 Zephyr $95
54 Chev. Hardtop $295
54 Chev. $95
55 Dodge $95
56 Ford Station Wagon $285
57 Ford S/W, A/T V8 .... $395

ENSIGN
Chrysler-Plymouth
"Under the Big Sign"
930 Yates St. EV 6-2411
Open til 9 p.m.

DAVID MOTORS

ANNIVERSARY SALE

UP TO
50% OFF
ON OUR ENTIRE STOCK
OF USED CARS
UP TO
$300 OFF
NEW 1967
VOLVO and DATSUN
DEMONSTRATORS

DAVID MOTORS LTD.
VOLVO — DATSUN
Sales and Service
1101 Yates St. 386-6168
Growing with Victoria

BRITISH CAR CENTRE
YATES AT QUADRA

Visit our indoor showroom for used cars

67 CORTINA "Lotus." Twin overhead camshaft. Under 3,000 miles $2895

64 ENVOY "Epic". Economy plus $1095

64 VOLKSWAGEN De Luxe. Ermine white. Excellent condition $1295

57 CHEVROLET 4-Door Sedan. Automatic. Carefully maintained by previous owner $695

54 CHEVROLET 2-Door $295

Call
GEORGE FINLAYSON
DON PARKER

BRITISH CAR CENTRE
(Div. of Peter Pollen Ford)
Yates at Quadra 384-5555

IMMEDIATE CASH OFFERS ON ALL TYPES OF CARS AND TRUCKS, by MAYNARDS. Auctioneers, 388-5191.

EXCEPTIONAL BUY, 1963 DODGE, 330 slant six, very clean and low mileage, new tires and plates, $1,275. 382-2606.

OWNER MUST SELL 1951 MORRIS Oxford. Good condition. Standard shift, signal lights. $75. 384-1996 after 6 p.m.

'56 CHEVROLET 4-DOOR WITH radio, excellent transportation, to clear your offer. Houston Car-O-Sell, 2015 Quadra, 382-3522.

1965 CUTLESS 2-DOOR HARDTOP. Special racing cam. Bucket seats. 4 speed. Best offer. 386-3494, 382-3647 after 6 p.m.

1966 COMET CYCLONE GT, 390 cu. in., 4-speed. $3,800 or best offer. Phone Duncan 748-8755 after 6 p.m.

'67 METEOR RIDEAU, BRAND new, best new car deal in Victoria. Houston Car-O-Sell, 2015 Quadra.

1958 METEOR STATION WAGON V-8, 9-passenger. Automatic. Phone 477-6352.

CLEAN '60 RILEY 1.5 SPORTS SEDAN. Radio, good tires. Runs well. $675. 385-5959.

'66 FORD FAIRLANE 4-DR SEDAN. V8. As new. Local car. Take trade. 477-2825 or 478-1824.

1958 DODGE, RADIO AND heater, good condition. Offers. 479-1946.

1955 DODGE STATION WAGON IN good running condition. $150 Phone 478-2541.

'53 PONTIAC 4-DOOR. R AND H. Fair condition, $150. GR 9-6940. Al. After 6.

'55 CHEV 2-DOOR SEDAN. RADIO, heater, signals. Good condition. $200. Phone 5 to 7:30 p.m. 477-1789.

'64 VALIANT SIGNET CONVERTible, 25,000 miles. 1 owner. 388-6383 after 5.

'58 VOLKSWAGEN DE LUXE WITH radio. Excellent condition. $500. 479-1041.

TAKE OVER BALANCE AT $30 month 1961 Envoy station wagon. 4. Payments only if desired. 478-5069.

$20 DOWN
Good, reliable transportation, financing arranged privately. 478-5089.

'57 FORD. GOOD TIRES, RADIO, overdrive. Needs paint. $225. Ph. 382-7827.

55 METEOR, IMMACULATE. MUST sell for $225, reduced from $300. 478-3177.

1950 AUSTIN — $60
384-9214

'54 HILLMAN. GOOD SHAPE. Radio. 33,000 mi. $200. 383-1461.

1954 ROVER 90. RUNS WELL. $150 or offer. 382-1488.

'50 CHEV. BEST OFFER
477-2966

1960 STUDEBAKER ROYAL V8 4-door, 1 owner. $750. 477-1055.

'51 FORD; '52 CHEV COUPE.
384-1404

1951 AUSTIN A-40. RE-BUILT MOTOR, in good condition. 384-9769.

1961 VOLKSWAGEN. EXCELLENT condition. $750. 479-1970.

57 FORD FAIRLANE STANDARD, simulated hardtop, $395. 478-4465.

1959 BUICK INVICTA. EXCELLENT condition. 385-3652.

1962 VAUXHALL SEDAN IN PERFECT condition. $995. 477-2102.

'60 FALCON RANCH WAGON DE luxe. 477-6838 or 478-5187.

100 CARS FOR SALE

WHY BUY
LICENCE PLATES
FOR THAT
OLD CAR ?

TRADE NOW
AT
ENSIGN
CHRYSLER PLYMOUTH
AND GET
FREE
1967 PLATES

PLUS
'PROTECT-A-MATIC'

- Payment Protection Against Sickness and Accident.
- No Down Payment.
- No Payments 'till March.
- Lowest Monthly Payments.

HUGE DISCOUNTS

1960 PLYMOUTH
Station Wagon
Nine-Passenger.
Automatic,
Power Steering and Brakes.
Reg. $995
SALE $775
FREE PLATES

1960 RAMBLER
4-Door Sedan.
Very good running order.
Reg. $795
SALE $645
FREE PLATES

1960 DESOTO
4-Door Sedan.
Automatic, etc.
Reg. $895
SALE $745
FREE PLATES

1959 PONTIAC
Laurentian 4-Door.
Very clean.
Reg. $995
SALE $785
FREE PLATES

1959 DODGE
4-Door. V8,
Automatic, Radio,
Whitewalls.
Reg. $695
SALE $585
FREE PLATES

1959 CHRYSLER
4-Door Windsor.
Automatic,
Power Steering and Brakes.
Reg. $795
SALE $694
FREE PLATES

1959 DODGE
Station Wagon.
V8, Automatic.
Reg. $795
SALE $686
FREE PLATES

1959 CHEVROLET
4-Door. V8,
Radio.
Reg. $695
SALE $585
FREE PLATES

1958 FORD
2-Door. 6-cyl.,
Automatic.
Reg. $695
SALE $599
FREE PLATES

1958 FORD
4-Door. V8,
Automatic,
Radio, Whitewalls.
Reg. $895
SALE $696
FREE PLATES

1958 PONTIAC
4-Door. Radio,
Automatic.
Reg. $795
SALE $586
FREE PLATES

1957 CHEVROLET
4-Door. 6-cyl.,
Whitewalls.
Reg. $795
SALE $568
FREE PLATES

1957 DODGE
Tudor Hardtop.
V8, Automatic,
Power Steering and Brakes,
Radio.
Reg. $795
SALE $599
FREE PLATES

1957 METEOR
4-Door. V8,
Automatic, Radio.
Reg. $695
SALE $545
FREE PLATES

1957 FORD
Fairlane 4-Dr.
Automatic,
Power Brakes
and Steering, Radio,
Whitewalls.
Reg. $695
SALE $499
FREE PLATES

1957 BUICK
4-Door. V8,
Power Brakes,
Automatic, Radio,
Whitewalls.
Reg. $795
SALE $586
FREE PLATES

MORE THAN
100 TOP QUALITY
CARS
ON DISPLAY
UNDER THE
BIG SIGN !
930 YATES ST.

OPEN WEEKDAYS 'TIL 9

Tel.: 386-2411

100 CARS FOR SALE

WHY BUY
LICENCE PLATES
FOR THAT
OLD CAR ?

TRADE NOW
AT
ENSIGN
CHRYSLER PLYMOUTH
AND GET
FREE
1967 PLATES

PLUS
'PROTECT-A-MATIC'

- Payment Protection Against Sickness and Accident.
- No Down Payment.
- No Payments 'till March.
- Lowest Monthly Payments.

67 PONTIAC Grande Parisienne 2-Dr. Hardtop. Power steering and brakes, automatic, radio, bucket seats. Only 1,004 miles. New car price $4745. SALE $4295

66 VALIANT Signet Convertible. Automatic, radio, power steering, tinted glass, radio. Company driven only 2,750 miles. Balance of 5-year warantee. SALE $3555

66 PLYMOUTH Fury III Convertible. V8, automatic, power steering, brakes, radio, bucket seats. Many more features. Balance 5-year warantee. SALE $3995

66 COMET 202 4-Door. Automatic, radio, 120 H.P. 6-cyl. Your choice of two, copper brown or deep blue. SALE $2597

65 PONTIAC Parisienne 2-Dr. Hardtop. V8, power steering, brakes. One-owner, beautifully kept. SALE $2897

Right now we have a good selection of late model cars. Mostly one-owners just traded on our 1967 Chrysler products.

MORE THAN
100 TOP QUALITY
CARS
ON DISPLAY
UNDER THE
BIG SIGN !
930 YATES ST.

OPEN WEEKDAYS 'TILL 9

Tel.: 386-2411

TELMAC
U-N-D-E-R-S-E-L-L-S
Much, Much Lower Prices

55 PONTIAC de luxe Value $300. Whls $129
54 PLYMOUTH sedan Value $300. Whls $138
58 AUSTIN sedan Value $450. Whls $229
58 PLYMOUTH, V8, 2-dr. Value $550. Whls $285
60 PEUGEOT de luxe Value $800. Whls $286
59 FORD sedan Value $750. Whls $349
63 RENAULT 4-dr. Value $850. Whls $524
60 PLYMOUTH Cpe. Value $1100. Whls $581
60 LARK wagon Value $1100. Whls $684
60 BUICK Le Sabre Value $1300. Whls $783
61 CORVAIR de luxe Value $1200. Whls $792
66 PONTIAC, A.T., V-8 Value $3700. Whls $2898
66 TORONADO "de luxe" Value $7900. Whls $6290

ALL WINDOW PRICED

58 Austin — 54 Bristol — 61 Corvair
62 Envoy — 63 Hillman — 62 Falcon
59 Humber — 60 Peugeot — 59 Lark
60 Falcon — 63 Renault — 59 Rapier
60 Lark — 59 Sunbeam — 62 Victor
59 Victor — 60 Vauxhall — 62 Lark
60 Zephyr — 60 Sunbeam — 61 Volvo
58 Volks — 57 Hillman — 61 Monza
59 Austin — 62 Vauxhall — 61 Alpine
60 Alpine — 60 Hillman — 61 Jaguar
60 Rebel — 61 Sunbeam — 62 Volks

N-O M-O-N-E-Y D-O-W-N
FIRST PAYMENT LATE MARCH
PAYMENTS TO 48 MONTHS
Buy Any Car Without a Penny Down and Pay as You Drive

58 Olds — 60 Cadillac — 59 Plym.
59 Ford — 59 Mercury — 66 Olds
60 Buick — 64 Pontiac — 57 Ford
58 Ford — 53 Packard — 59 Chev.
60 Plym. — 56 Monarch — 66 Ford
59 Buick — 65 Pontiac — 55 Chev.
53 Pont. — 57 Cadillac — 58 Plym.
58 Dodge — 59 Impala — 57 Pont.
58 Buick — 60 Rambler — 57 Dodge
58 Chev. — 66 Toronado — 58 Plym.
60 Dodge — 57 Chrysler — 54 Ford

— Dealers Welcome —

T — E — L — M — A — C
"Wholesale"
848 FORT — 385-5441
OPEN EVENINGS

1965 MERCURY PARKLANE CONvertible must be sold immediately. Fully powered, radio and auto stereo tape recorder. This car is like new. Take over payments and cash or older car. 385-9573.

MUST SELL. TRANSFERRED back east, 1966 Impala sedan, metallic blue, $2,650 or best offer. 656-4472.

'59 OLDS SUPER 88 4-DOOR HARDtop, 394 motor, automatic, power steering, power brakes, custom radio. 386-9693 after 5 p.m.

1956 AUSTIN, EXCELLENT CONdition, good mileage. 477-1408 after 5.

1966 CHEVY II SEDAN—1 OWNER. 6 months old. Mileage 2,800. Reply Victoria Press, Box 224.

1958 FORD WAGON. NEW PLATES, radio, standard, good condition. $565. 383-5659.

DE LUXE 1955 FORD WAGON. V-8 standard. Radio. Good condition. $295. 388-4786.

A GOOD DEPENDABLE EVERY day 1956 2-door Chev. $345 takes it or part cash plus? 384-4972.

'66 PONTIAC PARISIENNE 2-door hardtop. Many extras. Best offer. Take trade. 658-5552.

'51 PONTIAC—GOOD CLEAN CONdition. Runs well. $75. 385-8650.

1955 FORD SEDAN—GOOD SHAPE. $250. 478-2358.

1953 DODGE 2-DOOR SEDAN, good running order. Offers. 479-1970.

'59 METEOR 4-DOOR SEDAN, $500. 479-7050.

1933 COUPE, 344 CU. INCH BUICK motor. Both not finished. 384-2800.

1948 PLYMOUTH SEDAN. LOOKS nice, runs well. $60. 382-2939.

100 CARS FOR SALE

MORRISON ON DOUGLAS
G.M. CITY
GREATEST USED CAR
MARKET IN VICTORIA

66 FALCON Ranchero. Economical 6-cylinder, automatic, radio. 1-owner, low mileage. Reduced from $2795. NOW $2595

66 OLDS Delta 88. Fully powered. Lic. 13, Luck and beauty all in one. Was $4295. SALE $3962

66 BUICK Le Sabre 2-Dr. Hardtop. Fully equipped, all power, radio, etc. 8,000 miles. Yellow with gold interior. Was $3995. SALE $3747

66 CHEV. Caprice 4-Door Hardtop. All power equipped. Lic. 58-460. Was $$3895. SALE $3640

66 DODGE Coronet 440 Hardtop. Radio, one-owner. Was $3195. SALE $2995

66 RAMBLER 440 2-Dr. Hardtop. Lic. 56-999. Was $2995. SALE $2520

65 VOLKSWAGEN De Luxe. Black with red leather interior. Custom radio. Reduced from $1695. NOW $1495

65 CORVAIR 'Corsa'. 140 h.p., radio. Was $2595. SALE $2395

64 PONTIAC Bonneville Convertible. V8, hydromatic, with power steering, power brakes, power windows, power aerial, power seats, custom radio with reverberator. A super automobile. Reg. $3495. SALE $3195

65 CHEVROLET Impala 4-Door Station Wagon. V-8, automatic, power steering, power brakes. Was $3595. SALE $3295

65 BUICK Wildcat Sedan. V8, automatic, custom radio, fully power equipped. Reduced from $3695 to SALE $3395

65 OLDSMOBILE Delta 88 Completely equipped 2-Door Hardtop. Lic. 507-580. Was $3795. SALE $3444

65 FARGO ½-Ton Pickup. Was $2195. SALE $1874

65 VALIANT V100. Automatic, big 6 engine, very low mileage. Balance of new car warranty. Lic. 44-853. Was $2395. SALE $2270

64 DATSUN "Fair Lady" Sports Convertible with radio. Red. $1695. Reduced to $1495

64 ENVOY Station Wagon. 4-Cyl. 4-Door. Lic. 12-619. Was $1595. SALE $1390

64 CORVAIR Tudor. Radio. Lic. 35-304. Was $1495. SALE $1292

63 COMET Sedan. Automatic, 26,000 miles. Lic. 5-216. Was $1795. SALE $1660

63 PLYMOUTH Fury 4-Door Hardtop. Standard transmission, big slant 6-cylinder motor, power steering. Reduced from $1795. NOW $1645

60 AUSTIN A-40 Wagon. Rebuilt motor. In top shape. NOW $695

60 OLDSMOBILE 4-Door Hardtop. Fully power equipped, licence 63-203. Regular $1495. SALE $1345

59 PLYMOUTH Belvedere Sedan. V8, automatic, with radio. Reg. $895. SALE $595

59 DODGE Custom Royal Convertible. V8, automatic, power steering, power brakes. Reduced from $1395. NOW $1195

59 LINCOLN Continental Mark IV. Fully power equipped. An ideal luxury automobile for the discriminating buyer. NOW $1695

58 CADILLAC Coupe. Full GM luxury. Reduced from $1495. NOW $1295

57 AUSTIN A55 Sedan. Reduced to $395

56 BUICK Roadmaster 2-Door Hardtop, fully power equipped, custom radio. Reduced to $595

54 HILLMAN Californian Hardtop. Good mechanical condition. ONLY $195

50 PLYMOUTH Sedan. Excellent 2nd car. ONLY $95

MORRISON ON DOUGLAS
OPPOSITE MAYFAIR
G.M. CITY IN VICTORIA
Phone 385-5777
OPEN 'TIL 9 P.M.

100 CARS FOR SALE

NATIONAL
MOTORS
LTD.
—58th—
ANNIVERSARY
SALE
CONTINUES
USED CAR
SUPER MARKET

66 CHEVROLET Impala 2-Door Sports Hardtop. 327 cu.-inch motor, automatic, power steering, power brakes, custom radio, tinted windshield. Only 10,000 miles. ANNIVERSARY SALE PRICE $3295

66 MUSTANG. V8, automatic, radio, custom trim package. Showroom condition. ANNIVERSARY SALE PRICE $3295

65 OLDSMOBILE Jet Star 2-Door Sports Hardtop. V8, automatic, custom radio, power equipped. ANNIVERSARY SALE PRICE $2895

65 MG "B" Sports Hard and Softtops. Custom radio. Very low mileage. Can't be told from new. ANNIVERSARY SALE PRICE $2495

65 COMET 4-Door Sedan. Automatic, custom radio, big 6-cylinder. Low mileage. ANNIVERSARY SALE PRICE $1995

64 VALIANT Signet 2-Door Hardtop. Bucket seats, slant "6". One-owner case history. ANNIVERSARY SALE PRICE $1960

63 COMET 4-Door Sedan. 6-cylinder, standard transmission. Very clean. ANNIVERSARY SALE PRICE $1360

62 CHRYSLER Windsor 2-door sports hardtop, power steering, power brakes, custom radio, attractive 2-tone. ANNIVERSARY SALE PRICE $1790

62 RENAULT 4-door sedan. Nice second car. ANNIVERSARY SALE PRICE $595

61 SUNBEAM Alpine sports roadster, finished in attractive metallic green with black interior. ANNIVERSARY SALE PRICE $1095

58 CHEVROLET 2-Door Sedan. 6 cylinder, automatic trans. in very good mechanical condition. ANNIVERSARY SALE PRICE $485

57 DODGE 4-Door Sedan. 1-owner. V8, automatic transmission. ANNIVERSARY SALE PRICE $344

55 BUICK 4-Door Sedan. Automatic. Thoroughly reconditioned. ANNIVERSARY SALE PRICE $395

CONVERTIBLES

64 FORD Galaxie XL. Fully equipped. ANNIVERSARY SALE PRICE $2895

65 DODGE Monaco. 413 cu.-inch motor. New cost $5300. ANNIVERSARY SALE PRICE $3395

62 TRIUMPH. Bucket seats, 4 on the floor. ANNIVERSARY SALE PRICE $995

60 T-BIRD. A rare one. ANNIVERSARY SALE PRICE $1695

PICKUPS

62 INTERNATIONAL ½-Ton $1295

61 FARGO ½-Ton $995

58-INTERNATIONAL ½-Ton Pickup. 4-speed transmission, no-slip rear axle, new tires $795

NATIONAL MOTORS LTD.
Your CHRYSLER - DODGE
DART - CORONET
CENTRE

"For Over Half a Century the Most Trusted Name in the Automobile Industry."

819 YATES STREET
384-8174

100 CARS FOR SALE

EMPRESS MOTORS LTD.
THE
BEST
EVER
JANUARY
SALE
GOING GREAT
AT
EMPRESS MOTORS LTD.

66 CHEVY II Nova Sedan, automatic, radio. Lic. 71460. $2695. Now $2494

66 CHEVY II Nova Sport Coupe, automatic, radio. Lic. 71462. $2,898. Now $2598

66 CHEV Impala V8 Sedan, automatic, radio. Lic. 24374. $3295. Now 2995

66 ACADIAN Canso Sedan, automatic, radio. Lic. 24374. Reg. $2688. Now $2588

66 PONTIAC Parisienne Sport Sedan, V8, automatic, radio, power steering, brakes. Lic. 80940. $3595. Now $3195

66 PONTIAC Grande Parisienne Sport Sedan, V8, automatic, radio, power steering, brakes, windows, soft trim roof. Lic. 5315. $4195. Now $3795

65 PONTIAC Laurentian 4-Door Sedan, automatic, radio. Lic. 74088. Was $2495. Now $2295

SPORT CARS

62 MG Sports Roadster. Was $1195. Now $1095

63 SUNBEAM Sport Coupe $1595. Now $1395

64 TRIUMPH Sport Convertible. $1195. Now $1045

64 MG "B" Convertible, radio. Was $1895. Now $1795

STATION WAGONS

66 METEOR Montcalm 9-Passenger Station Wagon, automatic, radio, power steering. $4295. Now $3995

66 CHEV Bel Air 9-Passenger Station Wagon, automatic, radio, power steering, brakes. $3895. Now $3595

64 CHEV Bel Air V8 Station Wagon, automatic, radio, power steering, brakes. $2595. Now $2395

63 VOLKSWAGEN Model 1500 Station Wagon. $1695. Now $1495

SEDANS — COUPES

59 OLDS Sedan, green $895
59 CHEV Sedan, green $595
57 FORD Sedan, beige $350
56 DODGE Sedan, blue $200

HARDTOPS

63 PONTIAC Parisienne 2-Door Hardtop. V8, automatic, custom radio, power steering. Was $2495. NOW $2295

65 PLYMOUTH Fury Super Sports Hardtop. V-8, automatic, custom radio, power steering and brakes, bucket seats, console shift. Was $3595. NOW $3195

61 METEOR HT, automatic, radio $1495

62 PONTIAC Parisienne HT, black $1895

63 CHEV Impala Super Sport $2195

60 STUDEBAKER Daytona Hardtop. A sporty car in attractive gold. Was $695. NOW $595

59 CHRYSLER Windsor Hardtop. Automatic, custom radio, power steering and brakes. Was $1295. NOW $1095

TRANSPORTATION SPECIALS

53 CHEVROLET wagon $395
59 PONTIAC 9-passenger wagon, as is $695
56 BUICK, automatic $395
57 PONTIAC sedan $395
54 MERCURY sedan $100

MANY MORE TOP BUYS
CALL TODAY
FOR
A GOOD DEAL
AND
A GOOD DEAL MORE

EMPRESS MOTORS LTD.
900 Fort St.
Phone 382-7121

100 CARS FOR SALE

O O O O O O O O O O O O O
O O O O O O O O O O O O O

PETER POLLEN
FORD

"Where your buy is backed by service."

YOU CAN BE SURE

. . . in all your dealings with us, YOU CAN BE SURE of fair, honest treatment at all times. You will find that the quality of our used cars is not to be surpassed, nor will you find lower prices for comparable cars anywhere.

Courteous, bonded salesmen will accord you sincere and expert help in your transactions.

65 CHEVROLET Impala 2-door hardtop, 327, V-8, automatic custom radio, power steering, power brakes, a classic amongst G.M. cars. Compare. SPECIAL $2695

65 FORD CUSTOM 500 Sedan V8, Automatic, radio, power steering, power brakes. $4,000 new $2595

66 FALCON Sedan, automatic transmission, custom radio. Most wanted of all compacts. Driven only 6,000 miles. Balance of new car warranty $2495

65 METEOR Montcalm 10-Passenger Station Wagon, V-8 automatic, all power plus every luxury item — a very hard model to find. SPECIAL $3195

65 FALCON Sedan, automatic, whitewalls, chrome wheel covers. Only 6,000 miles on this beauty, like new in every respect. SPECIAL $2295

65 COMET Sedan, 289 V-8, automatic, radio. Another of those hard-to-find models. SPECIAL $2295

65 COMET 404 4-Door Station Wagon. This is the luxury model with beautifully finished interior. Automatic transmission safety package, electric rear window, custom radio. Most attractive silver blue. SPECIAL $2495

65 METEOR Montcalm 2-Door Hardtop. Finished in eye catching dynasty green. V-8, dual range automatic, power steering, power brakes, custom radio, tinted windshield. One of the smartest of all cars. SPECIAL $2795

65 CHEVY II. Automatic transmission. 15,000 miles. EXTRA SPECIAL $1995

63 FORD Galaxie Sedan. Automatic. Very low mileage. As new inside and out $1859

62 TRIUMPH Herald, low mileage. You'll be stealing this one. SPECIAL $695

62 FALCON Station Wagon. Finished in an eye-catching 2-tone and like new inside and out, all vinyl interior makes it an ideal unit for family or business. SPECIAL $1495

DRIVE-A-WAYS

63 RENAULT Station Wagon. Here is a gift $395
60 BUICK $895
60 STUDEBAKER
60 CHEVROLET automatic $695
59 FORD $395
59 STUDEBAKER hardtop, V-8, automatic $595
58 CHEVROLET, V-8, A.T. $295
57 FORD, good motor $145
56 STUDEBAKER $40
55 OLDS 98, excellent $295
56 FORD wagon $195
52 CHEV wagon $65
51 AUSTIN A40, good $95

PETER POLLEN
FORD
1060 Yates. 384-1144
Open Until 9 p.m.

O O O O O O O O O O O O O
O O O O O O O O O O O O O

100 CARS FOR SALE

HORWOOD BROS.

65 COMET, only 14,000, original miles, custom radio, white walls $2295
63 MINI MINOR station wagon, very nice condition $895
63 CONSUL Cortina, new paint real economy $1145
62 M.G. midget roadster, radio, very clean $1095
62 CORVAIR sedan, 1 owner. Low mileage $1295
61 CARAVELLE Hard and Soft tops, convertible, low mileage, exceptionally fine condition $1095
59 ZEPHYR Sedan, de luxe interior, low mileage, immaculate condition $395
59 VOLKSWAGEN, radio $895
59 AUSTIN A 55 Sedan, very clean $745
59 CHEV 6 automatic $695
57 PLYMOUTH sedan $395
57 ZEPHYR sedan, 2-tone paint, runs well $345
57 MERCURY 2-door hardtop, V8 automatic $495

USED CARS WANTED
MUST BE GOOD

Austin — MG — Morris
Austin-Healey

Open 9 a.m. to 9 p.m.
810 Johnson 385-1451

MALIBU MOTORS
"LOW COST CARS"

60 RENAULT $350
59 CHEV Bel Air 4-Dr. Hardtop V-8 .... $895
59 VAUXHALL Velox $550
59 DODGE, V-8 .... $350
58 PONTIAC $550
57 CHEV $495
57 DODGE 2-Dr. Hardtop, V-8 $375
56 FORD 2-Door $395
56 PONTIAC 2-Door, V-8 .... $425
56 VOLKSWAGEN $225
56 CHEV V-8 .... $450
55 OLDS 2-Door $345

½-TON PICK-UPS
57 DODGE V-8 .... $695
56 CHEV $595
53 MERCURY $450

TRANSPORTATION SPECIALS
56 METEOR $195
55 STUDEBAKER $225
53 PONTIAC $150
53 METEOR Hardtop $195
53 MERCURY Hardtop $250
52 CHEV Hardtop $75
52 PONTIAC Coupe $95
52 Pontiac $40

385-3221
Corner of Quadra and Johnson St.

J. C. MOTORS LTD.

64 PONTIAC 6, standard $1895
64 RENAULT R 8 .... $1065
60 CHEV. 6 standard $895
63 CORVAIR, 4-speed $1295
61 HILLMAN Wagon, auto $995
62 STUDEBAKER, 2-door $795
59 STUDEBAKER Sedan $495
55 AUSTIN $250
57 BUICK Convertible $695
56 CADILLAC Coupe de Ville $600
56 CONSUL convertible $295
55 VAUXHALL 6 Sedan $295
54 DODGE Wagon $195
837 Yates Street 384-0921

HILLIARD AUTO SERVICES LTD. Headquarters for TVR sportscars. Expert repairs to British and European cars. Clean used cars bought and sold. (opposite the Memorial Arena) PHONE 383-7811 OR 477-6715

STATION WAGON
Chevrolet '61 4-door, V-8 automatic, power steering and brakes. Black with red interior. Car has best of care since new. Private, $1295. Ph. 386-1004.

ONE OWNER (LADY), GOOD CONdition, 1962 Consul 315. White with red upholstery, bucket seats, floor shift, radio, newly painted. $850. 385-4738 evenings.

ANNOUNCEMENT
1967 Jeepster Commando is here. V-6, 4-w.d., 4-passenger wagon, $3,695; 1964 Jeep Wagonaire, $1,950. Victoria Jeep, 2744 Matson.

1965 PONTIAC PARISIENNE, WITH power steering and brakes. In as new condition. Price $2,500. Phone 388-1200.

1964 VALIANT, 2-DR. HARDTOP. V-8, 4 on floor. Like new condition. Asking $1,995 or take over payments. 386-0581.

'61 VAUXHALL SUPER VICTOR sedan. Upholstery, tires, engine and body in excellent condition. Must sell. $750. 477-6737.

1966 METEOR MONTCALM 2-DOOR hardtop, V-8, automatic, white vinyl roof. Best offer. 478-4980. 20 Irvin Road.

1960 FALCON SEDAN. CUSTOM radio. Has rust but runs very well. $325 or offer. 383-4392.

1965 FORD FAIRLANE, 6 CYLINder with radio. Mileage 14,000, color red. Must see, will consider trade. $1,995. 477-3122.

1959 FORD SEDAN IN TIP TOP shape, not a rattle, good tires and engine, radio. $795. 477-2102.

REPOSSESSED AUTOMOBILES from $17 per month. Acceptance Co. Must sell. Credit mgr. 388-5922.

1964 GALAXIE XL CONVERTIBLE. New engine. Needs some body work. Offers. 383-3555.

1937 FORD COUPE, GOOD SHAPE, only upholstery needed, $425. 479-1255.

'53 FORD 2-DOOR COUPE, NEW paint. First reasonable offer. 477-4796.

ROCK BAY MOTORS
Mercedes-Benz Sales and Service
760 Johnson St. 386-9311

'59 FORD WAGON, AUTOMATIC, nothing down, $750. Private. Victoria Press, Box 188.

'59 CHEV 6-CYLINDER, STANDard. Good condition. Hillside Shell Service. 385-5173.

1961 BLACK RENAULT DOLphin, $600. Good condition. Radio, 1967 license. 383-2360.

'65 METEOR 2-DOOR HARDTOP. V8, automatic. 1 owner. Sell below market. 477-6838 or 478-5187.

FOR SALE BY UNIVERSITY STUdent. 1964 station wagon, $795 or nearest offer. 652-2215.

SACRIFICE — MUST SELL 1961 Pontiac sedan. Good condition. $885. 479-2220.

ECONOMY PLUS
1964 Epic, just 20,000 miles. 386-3654, 10 a.m. to 10 p.m.

'49 AUSTIN, RE-BUILT TRANSmission, re-built motor. Offers. 386-6569.

'57 FORD 4-DOOR SEDAN. MUST sell. Good shape, new rubber. Best offer. 386-9731 or 385-4532.

57 CHEV. CONVERTIBLE, EXCELlent condition. Offers. 385-2589 anytime. 1900 Kings, after 6 p.m.

MUST SELL OUR '60 BUICK SEdan. $783. 388-1924.

1961 ALPINE, GOOD CONDITION, full dashboard, $1,295. 382-6892.

1960 ENVOY. GOOD CONDITION. $600 or best offer. 477-5569.

1964 VOLKSWAGEN DE LUXE, radio, one owner, $1,095. 386-8838.

'58 2-DOOR CHEV., GOOD CONDItion, $350. 383-0609 after 6 p.m.

1964 OLDS. F85. V-6, AUTOMAtic, perfect condition. 382-3086.

58 Chev. 6 SEDAN, NEW PAINT, A-1 condition. 479-6631.

'63 VOLKSWAGEN DE LUXE. Excellent condition. 478-2740.

'57 FORD RANCHERO, $600; '58 Austin sedan, $250. 382-3914.

'64 PLYMOUTH V-8 BELVEDERE Station Wagon. 478-1824.

1955 PONTIAC AUTOMATIC, GOOD condition, $250. Phone 385-2600.

REPOSSESSED CARS, NOTHING down, payments only. 388-1924.

NO DOWN PAYMENT. ART'S CARS, BURNSIDE AT HARRIET.

'54 STUDEBAKER COUPE. 6-CYLinder. $100. 385-7052, Jim.

SACRIFICE 57 BUICK HARDTOP. Customized. 384-3015 anytime.

1959 VOLKSWAGEN. EXCELLENT mechanical shape. 478-1944.

101 FOREIGN IMPORT AND SPORT CARS

'66 M.G.B. EXCELLENT CONDItion. Never raced. 11,000 miles. 388-7524.

FOR VOLVO
The World's finest car
Call OTTO VERWOOD
DAVID MOTORS LTD.
386-6168 385-7129

RARE 1952 MG-Y SALOON. MGTD running gear, needs attention, $150. or offer. 382-3957.

1963 M.G. A-1 CONDITION. NEW tires all around. Never been raced. Will accept trade. 383-5659.

2 HARDTOPS, MGA AND TR3. 383-8891.

105 TIRES

$1 DOWN
$1 A WEEK
Buys a New Goodyear Tire
See us for Brake Relining, Wheel Alignment, Shocks and Mufflers
Easy Easy Terms
VICTORIA TIRE LTD.
Government at Herald 382-6184

106 TRUCKS

TRADES ON NEW INTERNATIONAL TRUCKS

- 59 OLDS Super 88 sedan, radio, pwr. steering, new tires and paint $795
- 61 PONTIAC 4-door hardtop, V-8, auto. trans. Radio, nice condition $1350
- 60 FORD Sedan del., 6-cyl., 3-speed transmission $475
- 64 I.H.C. 1100 6-Pass. Travelall, V-8, 4-sp. trans., power lock axle. Nice unit, blue and white $2250
- 64 I.H.C. 1100 6-Pass. Travelall, V-8, 4-sp. trans. Pwr. lock axle. Nice unit. Green and white $2250
- 64 I.H.C. 100 Deluxe 6-pass. Travelall, V-8, 4-sp. trans. Pwr. lock axle. Red and white $2450
- 61 GMC Carryall, 6-cyl., 4-sp. trans. Clean unit $1350
- 56 VOLKSWAGEN Pickup $245
- 64 I.H.C. l.w.b. ½-ton pickup. Very clean $1550
- 64 I.H.C. l.w.b. ¾-ton deluxe pickup, 8,500 miles, radio, V-8, 4-speed trans, powerlok axle. Power brakes. Red and white. Like new $2495
- 65 I.H.C. l.w.b. ½-ton pickup, 4-sp. trans. Pwr. lock axle — H.D. bumper $1895
- 54 GMC cab over 3-ton with 16' deck $495
- 59 I.H.C. B160 3-ton C&C, V-8, 4-sp. trans. 2-sp. axle $1295

INTERNATIONAL HARVESTER CO.
817 Herald St., Victoria
Phone Art or Tom at Victoria. 388-5508.
Phone Jack Lidstone at Nanaimo.

4-WHEEL DRIVE
Have you always wanted to own one but found the price of a new one a little steep? Wait no longer! Visit Brian Holley today and check out this deal for real.

BRAND NEW
1967 JEEP WAGONEER
4-Door Station Wagon
REG. LIST. $5099.50
NOW ONLY
$4284.60
Trades Welcome
No Payments Until April
BRIAN HOLLEY MOTORS
750 Broughton 384-1161

ANNOUNCEMENT
1967 Jeepster Commando, is here. V-6, 4 w.d., 4-passenger wagon; 1964 CJ6, full cab., hubs, $1,695; 10 pickups in stock! All at Victoria Jeep. 2744 Matson.

57 FORD 500, 14' FLAT DECK, with hydraulic tail gate, near new tires, clean condition.
George Eng Truck Sales Ltd.
940 Hillside 385-3054

SEE THE SENSATIONAL DATSUN 1-ton truck line. Pickups, flatdecks, stake sides, vans, camperettes and cruiser campers. David Motors Ltd., 386-6168.

'62 V8 MERCURY ½-TON PICKup. Good condition. Custom cab. Long box, 4-speed transmission. Positraction. Overload springs. $1,395 or nearest offer. Phone 477-1236.

CAMPERS — 1962 ECONOLINE, window van, used only as wheelchair bus. May be seen at Home Service, Hillside and Cook. Best offer to Box 220.

1947 ½-TON PICKUP FORD V-8 with '51 motor, in fair running order, $150 or nearest offer. 652-2157.

MOVER TO TRANSFER
GMC 1-ton large van box, excellent throughout, $695. Houston Car-O-Sell, 2015 Quadra, 382-3522.

ATTENTION GAS STATIONS
1-ton factory-built wrecker, fully equipped, 3,000 miles on V-8 motor, $1,800. 658-5552.

1960 VOLKSWAGEN PICKUP, brand new 40 h.p. engine, hardly run, new plates. $695. 477-3122.

1954 CHEV SEDAN DELIVERY, good running order. 384-8364 after 5 p.m.

1963 FORD ECONOLINE VAN, good condition. What offers? Will trade. 478-2542.

1958 VOLKSWAGEN MICROBUS, good condition, one owner, many extras for camping. 479-2938.

1960 THAMES VAN WITH NEW clutch, transmission, rear end and battery. Open to offers. 383-4405.

1966 CHEV. ½-TON, V-8, LONG box. Positraction. 8,000 miles. 382-2658.

'63 ECONOLINE VAN DELIVERY. 477-2825 or 478-1824.

1964 GMC ½-TON FLEETSIDE, low mileage. $1,700. 658-5552.

PICKUPS. NOTHING DOWN. ART'S CARS, BURNSIDE AT HARRIET.

'49 FORD ½-TON. GOOD SHAPE. $150. Must sell. 478-4354.

107 PARTS, ACCESSORIES

OUR NEW LOCATION
2150 Blanshard Street
Your Car's "Heart" is the
BATTERY
For a strong, sure start every time GET an "ACME"
LOWEST PRICES IN TOWN
Delivered and installed
FRANCIS BATTERY & TIRES LTD.
Retreading Specialists
383-7032

PIRELLI
SKI RACKS
Fit all makes and models
$9.95
D & D TIRE LTD.
Victoria Duncan

RINGS, BEARINGS, GASKETS, EXchange brakeshoes, drum turning, pin fitting, valve seat machining.
CORDS PISTON RINGS
at 884 Johnson Street. 383-0011

WRECKING 55 METEOR, V-8, automatic, 4-barrel carb. All parts for sale. 479-1337.

LARGE STOCK OF PLASTIC SEAT covers. Custom built, $17.95. Sandy's Auto Parts, 1028 View St. EV 5-4479

LANGFORD AUTO WRECKERS
1074 GOLDSTREAM GR 8-2369

'58 OLDS MOTOR PARTS. 478-2358.

'38 STUDEBAKER LOWBOY 6 FOR parts. Complete $50. 383-1666.

2 TIRES 640x13 MICHELIN—X. 1 mounted. $50. 382-1360.

108 AUTO REPAIRS, SERVICE, TOWING

COMPLETE AUTO REPAIRS
Reasonable terms on time
DOWMAN'S SERVICE
724 Johnson St.

FAST TOP QUALITY RADIATOR repairs, body work and painting at Morrison Chevrolet Oldsmobile Ltd., 3050 Douglas at Finlayson. 385-5777.

TRANS-WILL AUTOMATIC TRANSmission specialists. EV 4-2851. Rebuilt auto transmissions from $69.95; tune-ups from $11.95.

CLOVELLY
20 YEARS AUTOMATIC TRANSmission repairs. 3477 Quadra at Cook. EV 2-3812.

109 AUTO BODY WORK AND PAINTING

PAINT JOB $48.50
Phone 382-1446 after 6

NEED SOMETHING FIXED?
Find the dependable firm to do the job in No. 36, Business Services, in Today's Classified Ads.

112 CARS AND TRUCKS WANTED

Good, Clean
CARS AND TRUCKS
WANTED
Cash in 5 Minutes
— PLIMLEY —
1010 Yates St.

WE BUY
CARS FOR CASH
SPEEDWAY MOTORS
971 YATES STREET

KASH FOR YOUR CAR
Phone KEN anytime.
SUBURBAN MOTORS
386-6131

SELL
TRADE DOWN
NATIONAL MOTORS LTD.
819 YATES STREET

CASH IN A FLASH
FOR CLEAN CARS OR CONSIGN
HOUSTON MOTORS LTD.
2015 QUADRA ST. 382-3522

CASH AND '66 FORD GALAXIE 500 2-door hardtop for '64 or '65 Ford Thunderbird or will sell. Ph. 477-2825 or 478-1824.

CASH FOR CARS
All makes and models needed
LANGFORD MOTORS
731 Goldstream Ave. 478-1212

WANTED '66 M.G.B. MUST HAVE overdrive. 386-9064.

113 TRAILERS, MOBILE HOMES, TRAILER PARKS

BOB'S TRAILER SALES
NEW STOCK of LO LINERS JUST ARRIVED.
The 15' TOILET MODEL is here again. THIS IS THE ONE YOU'VE BEEN WAITING FOR! ALSO the POPULAR STANDARD MODEL. JUST A FEW GOOD USED TRAVEL TRAILERS LEFT!

* THIS WEEKS SPECIAL *
12'x60' KLASSIC, 3 bedroom. Local setup $9,650
12'x56' PARKWOOD, carpet in living room. 2 bedrooms. Local setup at $8,650
Complete stock of parts. Doors for your camper or trailer complete at $59.95
386-3623

VANGUARD
Campers — Trailers
Canopy Tops
EXCLUSIVE FACTORY REPRESENTATIVE FOR VANCOUVER ISLAND. BUY DIRECT AT FACTORY PRICES
* LOW DOWN PAYMENT
* BANK FINANCING
BUILD A TRAILER, CAMPER OR CANOPY TOP
Parts and Plans Stocked
See Our Display
S. J. PEDEN LTD.
386-3464
2855 Quesnel, between Market and Topaz. One block east of Douglas.

THE HOME OF
SEAGULL TOP CANOPIES
SEAGULL BUILT TRAILERS
AND
CUSTOM BUILT CAMPERS
RESERVE NOW
FOR RENTAL CAMPERS
AND TRAILER UNITS
FOR EXPO 67
OR SUMMER VACATION
DOMINION MOTORS LTD.
1812 Douglas 385-5012

TOTE-EM TRAILER SALES
NEW and USED TRAILERS and MOBILE HOMES
478-1041 8 mi. N. of Hwy 1

TRUCK CAMPERS
ALL NEW SCAMPER CAMPER.
8½' AND 10½' UNITS
YOUR FACTORY DEALER
HOUSTON CAR-O-SELL
2015 Quadra 382-3522

1966 JEEP 327, V-8. HEATER 2-speed wipers and washers, custom cab, radio and over-cab camper. $3,895. Also Aljo 14 ft. trailer. Victoria Jeep.

TRIANGLE TRAILER SALES
NEW and USED MOBILE HOMES
478-1774. 2435 Trans-Canada Hwy.

1966 14 FT. GLENDETTE, ELECtric brakes, excellent condition. Sleeps 6. Propane stove. Ice box. $1,350. Phone 385-4978.

DOGWOOD TRAILER SALES
PARTS — PROPANE — RENTALS
Hwy No. 1 and Millstream Rd.
478-6841

16' TRAILER, 3 YEARS OLD. Lots of extras. Excellent condition. $1,600 plus tax. 383-0520.

DO IT YOURSELF
Camper and Trailer Parts
Bob Fennell — 658-5459

NEW UTILITY TRAILERS, $75. Al's Bay at Catherine. 383-8238.

QUALITY TENT TRAILER. NEW. $350. Phone 478-1521.

8-FT. ALASKAN STYLE CAMPER. 384-3306

115 MOVING AND HAULING

FOR MOVING AND CARTAGE contact Don Swanton, 383-0341; also reasonable prices on delivery contracts. We specialize in satisfaction.

116 HOTELS

STAY AT THE DORIC MOTEL, 3025 Douglas, Victoria. Comfortable rms. cablevision. Low winter rates daily or monthly. New owners Helmer and Ruby Pearson.

ALBANY HOTEL, 1021 GOVERNment Street, 385-3071. Clean sleeping. From $32.50. B.C. Land.

120 ROOM AND BOARD

VACANCY AT ROCCABELLA, 777 Blanshard St. Large room, hot and cold water. 1 flight of stairs. Excellent board. $35 a week. Telephone 385-5030.

CLEAN MAN TO SHARE. GOOD board. Separate bed. $70 monthly. Walking distance to Mayfair and Town and Country. 386-5623.

ROOM AND BOARD IN WARM, comfortable home. T.V. lounge, good meals in a home away from home. 132 Dallas Rd., 384-7201.

FOR COLLEGE BOY, WORKING men. Home privileges. Lunches packed. Close to bus. 1631 Kings Rd. 382-5562.

ROOM AND BOARD — ELDERLY people, single or double; good meals. Two buses. Fairfield. 385-9544, 385-1136.

NEAR TOWN, SINGLE ROOM, $80 month. 384-9452 afternoons and evenings only.

OAK BAY, ATTRACTIVE, COSY, excellent meals. Single or double. Reasonable. 384-5094.

ROOM AND BOARD FOR GENTLEmen. Home priviledges. Phone 384-5334.

WORKING MAN. GOOD FOOD. 386-2745.

ROOM AND BOARD, GIRLS ONLY. 385-4367 or 385-7922.

FREE ROOM IN EXCHANGE FOR light duties. Phone 385-7194.

CRAIGMYLE — 1037 CRAIGDARroch. Hot and cold water. 385-9081.

ROOM AND BOARD FOR WORKing men. Phone 384-6663.

BOARD AND CARE, ELDERLY. Private ground floor. 382-7744.

HOME AND CARE FOR WORKING father and child. 388-0914.

BRIGHT ROOM WITH BOARD 385-6161

121 ROOMS TO RENT

WARM BEDSITTING ROOM FOR 1 or 2 gentlemen. 916 Johnson St., corner Quadra. 384-5044.

FURNISHED ROOM WITH KITchen privileges. Man only $25 a month. 563 David St. 384-7704.

SMALL SLEEPING ROOM, $25. Hillside-Douglas. 479-5641.

DISCOVERY MOTEL
Sleeping rooms. $35. 382-7406.

121 ROOMS TO RENT

HARRIS GREEN APTS.
Nicely furnished single and double sleeping rooms for working men. Shower and bath. Laundry facilities. Off-street parking. 921 Pandora. Ph. 385-9090.

FURNISHED BEDROOM WITH A panoramic view. Private bath. One girl only. Jubilee area. $12.50 per week. 382-4826.

COLONIAL INN
All the comforts of home with hotel service.
270 Government 384-7151

ALBANY HOTEL, 1021 GOVERNment St., 384-4349. $32.50 monthly. B.C. Land

FURNISHED ROOM WITH KITchen privileges. Beacon Hill Park. 385-4178.

FURNISHED LIGHT HOUSEKEEPing room. Fairfield. $25. Phone 386-8191.

123 CONVALESCENT, REST HOMES, PRIVATE HOSPITALS

LOVING CARE FOR MOTHER OR father in a small, private rest home in Fairfield. Close to parks. Tray service. 24 hour personal care. Reasonable rates. Call Mrs. Mack for appointment. 383-9315.

GORGE HAVEN, MEMBER BCRA. Have 2 semi-private vacancies: 1 for lady and 1 for gentleman. Available March 1st. 24-hour personalized care. Excellent meals. Waterfront views. 384-7714 anytime.

SHIELING REST HOME UNDER new management. By Beacon Hill Park, near water. 24-hour service and tray service. Semi-private and private with bath. 386-2721.

PRIVATE ROOM SECOND FLOOR, tray service in small rest home. Diets arranged. Special care for sightless. Victoria Press, Box 225.

WRIGHT'S REST HOME HAS NOW vacancies in new annex. Ground level. 384-1750.

SEMI-PRIVATE AND PRIVATE rooms for rent; 24-hour-a-day care. 386-1637.

1-ROOM VACANCY IN NICE, quiet rest home. 382-0623.

ERIN VILLA — FIRST FLOOR vacancy. 385-1889.

COLLINSON LODGE, MAIN FLOOR Private, semi-private. Ph. 385-1814.

125 HOUSEKEEPING ROOMS TO RENT

570 SIMCOE ST. CARETAKER-TENant wanted for small rooming house. Unfurnished quarters of 1½ bedrooms, cabinet kitchen with range, fridge and washing machine, living room. All utilities included in rent of $65 pre mo. Rithet Agencies Ltd. 382-4251.

RITZ HOTEL
710 Fort St. 383-1021
Large, bright, convenient housekeeping rooms and suites for rent. Near Eaton's, Safeway, and with elevator service. Day, week or month. Call anytime.

SCOTT APARTMENTS
Extra large LHK rooms for middle aged or elderly tenants. Hot and cold water, gas ranges, cablevision all rooms. $9.50 to $12.50 weekly. 382-1221.

CLEAN, COMFORTABLE, QUIET. Community kitchens. Downtown location. Devonshire House. 750 Fort. 385-9128.

HOUSEKEEPING ROOM, CLEAN. Community kitchen. 5 minutes Jubilee Hospital, ½ block bus. 384-8321 after 5:30 weekdays.

LARGE BRIGHT HOUSEKEEPING room with kitchenette. Apply by phone between 9-1. 384-2804, 382-7684 after 5.

UNFURNISHED CLEAN BED-SITting room, kitchen, gas stove, $37. Working lady preferred. 1114 Rockland Ave. 384-5207 or 385-2248.

SUITE 5, 423 QUEBEC ST., $50 PER month including heat and water. ARTHUR E. HAYNES (1966) LTD. 739 Fort St. 386-3271

COMFORTABLE SMALL ROOM, $32.50. 1308 Yates, 384-3388 or 382-8055.

BRIGHT, WELL FURNISHED 2-room suite, plus dressing room. Near bus. 385-0579.

CLEAN COSY ROOM, CLOSE IN, frig. etc. Older quiet person preferred. Reasonable. 385-5009.

BRIGHT, CLEAN ROOM, CLOSE to town, buildings. Sink, fridge. Everything found. 383-3008.

1048 CRAIGDARROCH, 2 HOUSEkeeping rooms, 1 for 1 man, 1 for 2 or married couple. 382-9753.

CLEAN WARM ROOMS WITH rangettes, $30 and up. 737 Vancouver St. 385-3737 after 6.

LARGE 1-ROOM, PARTLY FURnished. Good location. Central to town. $35. Phone 382-8605.

GROUND FLOOR. ALL FOUND. St. Helen's, 828 Courtney St. 383-8437

FURNISHED ROOM, FAIRFIELD district, ladies only. 385-7210.

ALL FOUND, WARM, SEA VIEW, central, clean. Phone 382-0541.

FAIRFIELD — CLEAN ROOM. Kitchen. Business person. 383-2085

FURNISHED HOUSEKEEPING room. Main floor. Only lady. 382-6681.

LOVELY MODERN ROOM WITH kitchenette, $55. 385-7352, 382-2798.

117 SUPERIOR, LARGE ROOMS, all found, sink, stove, fridge. $35.

CLEAN HOUSEKEEPING ROOM 383-3815

1 LIGHT HOUSE KEEPING. ALL found. 1157 Johnson Street.

FURNISHED ROOM, JUBILEE area. 384-8727.

CLEAN, WARM, FURNISHED. For lady, main floor. 931 McClure.

128 APARTMENTS TO RENT FURNISHED

$102 — ROSALMA ANNEX, 881 Esquimalt Rd. 3½-room, ground floor—main furniture included—electric fridge, range, heat, hot water, cablevision, parking, etc. Feb. 1.

$120 — PAKINGTON ST. (FFLD) 4½-rm. (2 bedrooms), 2 entrances, ground floor, elect. fridge and range and complete main furniture, heat, cablevision, etc. Available now.
Phone 382-4312
(eves. 383-3640 or 386-9558)
Dickie Agencies Ltd., 919 Fort St.

FOR VICTORIA'S
FINEST
FURNISHED SUITE
Call
THE SIMCOES
440-450 Simcoe 385-3111

ROYAL VICTORIAN
MOTEL and RESTAURANT
Bachelor and family suites, fully furnished, bus at door. Maid service if required.
385-5771 280 Gorge Rd. East

NOR-GARDEN COURTS
Sidney, B.C.
Phone 656-3612 or 656-2864

2 ROOM SUITE, FURNISHED OR unfurnished $30 per month. Vacancy February 7th. 235 Tolcross Ave. 386-1820.

SWARTZ BAY—1-BEDROOM, SEA view suite. Heat, light, $95. Ideal retired or ferry personnel. Phone 656-3842.

2-ROOM FURNISHED HOUSEkeeping suite. All utilities included. Available Feb. 1. $65 per month. 384-2716.

BEACON HILL PARK, WITH CARport, oil heat, kitchen, bathroom. $100. 383-5459.

COSY WELL-FURNISHED 3-ROOM suite, 1 person, $60. 1029 Empress. 383-9672.

WANTED—GIRL TO SHARE SEMI furnished suite in Executive House. 388-4020.

DE LUXE UPSTAIRS PRIVATE suite. Sharing. 523 Harbinger, Fairfield.

SELF-CONTAINED SUITE, 1 PERson. Walking distance. Parking. $77. 384-4904 after 5.

DISCOVERY MOTEL
Bachelor units, also sleeping room. Reasonable. Phone 382-7406.

NICE 1 BEDROOM SUITE, CLEAN, suit 2 working girls, $80. 2316 Quadra.

GROUND FLOOR, PRIVATE ENtrance. Suitable for elderly people. 831 Pandora. 384-7331.

LARGE, 3 ROOMS, GROUND floor, own entrance, utilities, Gorge. $95. 383-5330.

2 ROOMS AND DEN. FULLY FURnished. Automatic heat, hot water. Only $50. 307 Simcoe St. 383-5823.

$85. BY PARLIAMENT BUILDings, ground, 3 rooms, own entrances. Parking. 386-6463.

128 APARTMENTS TO RENT FURNISHED

3-ROOM, SELF-CONTAINED, fully furnished. 840 Craigflower.

NEAR NADEN, MODERN 1-BEDroom. Phone 383-0965.

425 WILSON — 1-BEDROOM AND 1 bachelor. 384-0118.

3-ROOM SUITE, $80. 1660 ISLAND Highway, 478-3333.

4-ROOM SUITE, 408 ALPHA TERrace. 382-6527.

1-BEDROOM UPPER DUPLEX $77. References. 383-6664.

VACANT — DE LUXE 3-ROOM suite. Adults. 635 Linden Ave.

129 APARTMENTS TO RENT UNFURNISHED

BECKLEY MANOR
548 DALLAS RCAD
SPACIOUS LIVING ROOMS
LUXURIOUS BATHROOMS
1-Bedroom Suites from $125
WITH WALL-TO-WALL RUGS
9TH FLOOR UP FROM $140
Fruitwood Kitchen Cabinets
Self defrosting fridges
30" Automatic Ranges
THREE ELEVATORS
"Indoor" year-round controlled swimming pool and saunas,
Cablevision
Free laundry facilities
Covered parking $5
Open parking Free
ROOF LOUNGE
OBSERVATION DECK
ADULTS ONLY—NO PETS
Walter Thorne—384-4832
Westcott Rentals
Manager and sole agent.

EL MIRADOR
APARTMENTS
777 COOK STREET
One of Victoria's most modern apartment blocks. Walking distance to town and park. Your choice of wall to wall carpets or gleaming oak floors.
ATTRACTIVE 1-BEDROOM SUITE
$113
CONTROLLED ENTRANCE
ELEVATOR, INDIVIDUAL HEAT CONTROL, ROOF LOUNGE
CABLE TV FREE LAUNDRY FACILITIES
A VERY ATTRACTIVE BLOCK
Manager in attendance or call rental agents
P. R. BROWN & SONS LTD.
762 Fort Street 385-3435

"KING ARTHUR"
APARTMENTS
1660 FORT STREET
Come in and see the spacious suites designed for comfort and gracious living.
Beautiful lobby
Controlled entrance
Individual heat control
Cablevision
Balconies
Resident caretaker—suite 210
Available now —
One bedroom from $122.50
Two bedroom from $140.00
Call Rental Department anytime
BROWN BROS. AGENCIES LTD.
1125 Blanshard Street 385-8771

CARLYLE APARTMENTS
230 Oswego Street
Place your deposit now for March occupancy on one of our lovely new suites. Corner of Oswego and Ontario Streets.
Bus stop at door
Close to Parliament Buildings
Very fine quality suites:
1 BR from $110.00
2 BR from $138.00
Bachelor from $ 85.00
Resident caretaker — Suite 208
or
Call Rental Department anytime
BROWN BROS. AGENCIES LTD.
1125 Blanshard Street 385-8771

CHILDREN WELCOME
SPACIOUS 2-BEDROOM SUITES
AND 3-BEDROOM TOWN HOUSES
All suites equipped with washer, dryer, colored plumbing and appliances. Heat and hot water included. Pool. Ample parking. Fully equipped playground. Balconies or patios. Cablevision.
BURNSIDE GARDENS
Burnside at Tillicum — 384-0034

ROCKLAND ARMS
HAS A SUITE
Available March 1st, de luxe 1-bedroom suite, $107.00 per month. 1080 Linden Ave., just off Fort. Phone Mr. Jensen, 388-5694, or D.M.D. at 382-9282.

570 SIMCOE ST. CARETAKER-TENant wanted for small rooming house. Unfurnished quarters of 1½ bedrooms, cabinet kitchen with range, fridge and washing machine, living room. All utilities included in rent of $65. per mo. Rithet Agencies Ltd. 382-4251.

Collingwood Court
975 Fairfield Road — 1 2-bedroom, $135, or furnished, $165. Call resident manager, 383-8258, or J. Mears, 385-7707.
Mears & Whyte Oak Bay Realty

FORT HARRISON APTS.
1410 Fort Street
Very attractive, large 1-bedroom suite. $85-$95 per month. Available March 1st or 15th. Automatic laundry and storage included. Carport available. 383-3338.

COMFORTABLE SPACIOUS 3-room suite near Esquimalt Arena. All utilities included at only $69. Available now. B. Cartwright at Victoria Realty Ltd., 382-9145 or 479-7493.

WATERFRONT
Large 1-bedroom suite in new, small block; available now; cablevision, individual heat, balconies. Apply 636 Dallas Road.

WATERFRONT DE LUXE 1-BEDroom suite. Drapes, coloured fixtures, free automatic laundry; elevator; cablevision; individual heat control. 628 Dallas. $110. Royal Beach Court.

WHY PAY HIGH RENT?
Unfurnished 2-bedroom suite, $77. 2 blocks from Town and Country, 6 blocks from Mayfair. Cablevision. 1 child only. No pets. Garden Park Court, Lovat Ave. 384-5059.

VICTORIA'S SMARTEST
A few 1-bedrooms only. Fully de luxe. $127.50 to $135. William Fraser Tolmie, 477-6323.

ROCKLAND AREA. ONE BEDroom. Ground floor. Clean quiet suite. Fridge, stove, and drapes. Suitable for retired or business person. $78. 384-6860.

BEACON TOWERS
1-bedroom suite overlooking Beacon Hill Park.
385-1187

3 LARGE ROOMS. OPEN FIREplace in living room. All services supplied, also fridge and stove, $80 a month. Occupancy Feb. 1. 384-9755, 384-1711.

EMILY CARR APARTMENTS
200 DOUGLAS ST.
Modern 1-bedroom suite facing Beacon Hill Park. Available March 1st. $95. 383-1036.

THE BELGROVE — 1-BEDRM. over-sized. 1505 Belcher at Oak Bay Ave. Inc. heat, elevator, bus. Call Mrs. Eta Wyle, 382-7405.

1-BEDROOM UPSTAIRS SUITE, self-contained. Available immediately. Heat, electricity included. $75 a month, 388-0066, after 5 p.m.

1 AND 2-BEDROOM SUITES IN new apartment. Electric kitchens, drapes, balconies, sea view. Adults only. Esquimalt area. 386-0069.

NR NADEN — 1-BDRM. MODERN suite; elec fridge, stove, heat included. $72.50. Cable TV. 384-1622.

2-BEDROOM APT. OLDER-TYPE, large rooms, good location. Central to town. $75. Phone 382-8605.

46 PADDON. CLOSE TO SEA AND Beacon Hill Park. 1 bedroom, main floor, $85. To see, call 388-5761.

NEW 1 BEDROOM SUITE. AUTOmatic heat. Electric stove and fridge, $80. 1010 Pembroke. 382-8055.

129 APARTMENTS TO RENT UNFURNISHED

NORTH WEST TRUST
717 Fort St. 385-3534
"Managing Property from Victoria to Winnipeg"
offers
CHARTER HOUSE
435 Michigan St. 384-8923
Studio $82- $90
One-Bedroom $100-$120
Two-Bedroom $138-$155
and
REGENT TOWERS
415 Michigan St. 383-6216
Studio $80- $87
One-Bedroom $104-$116
Two-Bedroom $135-$149
(1½ baths in two-bed suites)
BOTH HIGHRISE APARTMENTS FEATURE
- Controlled entrances
- Heated swimming pool
- Automatic elevators
- Balconies
- Free parking
- Sun drapes
- Downtown 5 minutes
- Convenient shopping
- Cablevision
- Guest suites

ENQUIRIES DAILY
10 a.m. to 5 p.m.
Evening Viewing by Appointment
MR. G. R. DOUGLAS
Property Manager
NORTH WEST TRUST CO.
717 Fort St. 386-3534

PRINCESS PATRICIA APTS.
701 Esquimalt Rd.
1-BEDROOM SUITES
$95—$100—$105 to $154
2-BEDROOM SUITES
$150 to $177
3-BEDROOM
2 BATHROOMS
$195 and up
Resident Manager
382-2223
West Bay Investments Ltd.

NEWTON
GARDEN VILLAGE
1738 NEWTON ST.
Near
Royal Jubilee Hospital
FEATURING:
Cablevision, heated year-round swimming pool, three children's playgrounds, individual heat control, private patios, laundry facilities, drapes to all windows.
FAMILY AND ADULT BLOCKS
For information please phone Mr. Hay, 385-8473
NO PETS
Westcott Rentals.

THE
SIMCOES
"292 Suites of Homelike Comfort"
ENJOY THE GOOD LIFE
- Bachelor Suites
- 1-Bedroom Suites
- 2-Bedroom Suites
All Facilities Finished!
LORD AND LADY SIMCOE
450 and 440 Simcoe
Phone 385-3111

HURRY! HURRY!
JUST FINISHED
— Beautiful Spacious Suites.
— WALL-TO-WALL Carpeting throughout.
— Drapes and Balconies.
— INTERCOM to locked entrance.
1 Bedroom from $105
2 Bedrooms from $135
THE KING'S ARMS
1530 Church Street
(1 block south of Cedar Hill X Rd.)
Manager: 382-6042, 477-4311

LARGE
1-BEDROOM SUITE
Furnished or Unfurnished
A very attractive suite in a most modern block with all conveniences. Close to shops and bus.
Immediate Possession
MARALENA COURT
Caretaker at Block or
P. R. BROWN & SONS LTD.
762 Fort Street 385-3435

PARK AVE. APARTMENTS
1653 OAK BAY AVE.
You are cordially invited to come and compare our superior accommodation at modest prices. Spacious 1 and 2 bedroom suites. Beautifully appointed, ideally situated on bus line, elevator, controlled entrance. All the latest de luxe features. Phone 479-3988, 388-5929 or 384-1400.

One and two bedrooms,
NOR-GARDEN COURT
Sidney, B.C.
Phone 656-3612 or 656-2864

DRYFTHURST, 628 HEAD ST. — Spacious modern 1-bedroom suite, all amenities, Cablevision, free laundry and parking $95. Immediate, 384-7901 or 385-7707. Oak Bay Realty Ltd.

FOR LADY, 3-ROOM APARTMENT, semi-furnished or unfurnished, heat, light and water. Share bath with 1 lady. Reduced rent for light duties. Phone before 6 p.m. 384-7714.

DE LUXE DOWNTOWN (MEARES near Cook). Spacious suites include sliding glass doors, balcony, etc. Bachelor $76; 1 bedroom $92. View eves., 384-1206.

THE EARLBROOK
Large living room, dinette, kitchen, twin size bedroom, laundry, etc. $90. 384-7350.

WANTED — MIDDLE-AGED TENants for quiet, warm block on bus line, near park, with cablevision. $89. 384-2608.

THREE-ROOM APARTMENT, ENtire second floor. Available immediately. $70 including all utilities. 385-1889.

AT BRENTWOOD. FRIDGE AND electric stove. Heat and water. 652-2367 after 5 p.m.

1-BEDROOM SUITE, NEAR BUS, school and hospital. 388-5857; evenings 477-3926.

LARGE 2-BEDROOM UPPER suite, close to schools and shops. Days 479-1913; after 7 386-2777.

JUBILEE, 1855 FORT. LARGE 1-bedroom suite. Cablevision, laundry, parking. Bus stop, $86. 382-8380.

MODERN 1-BEDROOM SUITES, $90-$95. All conveniences. 1100 block Hillside. 386-7379 or 388-5471.

$87.50 — 1-BEDROOM SUITE IN ultra-modern block. Sanvia. 250 Oswego, 382-3837.

NEWLY DECORATED, GROUND floor. Large 3 rooms. Light and heat. $75. Adults. 243 Kingston.

4 RMS., OIL RANGE, LIGHT INCL. $50. 754 Kings Road. 382-0470.

NEAR NADEN, MODERN 1 BEDroom. Phone 383-0965.

129 APARTMENTS TO RENT UNFURNISHED

The pick of
Victoria's
PENTHOUSES
Now Available
in the
RUDYARD KIPLING
Here is your opportunity to enjoy all the advantages of truly luxurious living. Over 1800 sq. ft. of living space featuring 2 bathrooms, 3 bedrooms, raised fireplace and large sundeck off master bedroom and living room. Magnificent view of Georgia Straits plus convenience of nearby shops, golf course, marina, restaurant, etc.
SUPERINTENDENT, 386-3618
1420 Beach Drive

PACIFIC SHORES
2181 Haultain
Large 2 bedroom suite, ground floor. $120. 382-0571. Avail. Feb. 1st.

MONTREAL TRUST
1057 Fort 386-2111

THE ROYAL ARMS
READY
MARCH 1st
Now's the time to look over the complete choice of de luxe suites in this newest of the new apartments, Yates at Fernwood, high on the hill.
De luxe Kitchens, Cablevision for TV, B.C. Tel's new Entercom system of entry control . . . many other lovely features. 76 suites and a Sun Lounge on the roof (free laundry facilities, too.)
Come and see for yourself . . . always someone on hand to show you around.
Bachelor Suites from $72.50
1-Bedroom Suites from $97.50
2-Bedrm. Suites from $140.00
For RENTAL INFORMATION CALL:
Mr. George Young, 382-3737
Mrs. Graves, 384-0329
Mrs. E. Vanzanten, 384-0924
or Call D.M.D. at 382-9282

CHRISTIE POINT
APARTMENTS
WATERFRONT
PORTAGE INLET
3 Bedroom TOWNHOUSES
FAMILY AND ADULT
ONLY—$150-$155
FEATURES:
Cablevision
Washer and dryer
Kindergarten
Baby Clinic
Boat Dock
Hobby Room
No Through Traffic
OFFICE — 385-0644
NO PETS

PANDORA VILLA
1130 Pandora Avenue
We still have a few one-bedroom suites from $113 left. Reserve your suite now for February or March occupancy. Open daily for your inspection. Close to town. This fully soundproofed apartment offers:
Spacious suites.
Hardwood or carpeted floors.
Drapes.
Balconies.
Cablevision.
Controlled entrance.
Covered parking.
Elevator.
Laundry facilities.
Resident caretaker—Suite 108
Or
Call Rental Department anytime
BROWN BROS. AGENCIES LTD.
1125 Blanshard Street 385-8771

"THE PARK PACIFIC"
685 Niagara Street
Select your suite now for February or March occupancy. Close to Beacon Hill Park and Dallas waterfront. Bus stop at door.
Features:
Controlled entrance.
Automatic elevator.
Balconies.
Laundry facilities.
Cablevision.
Triple soundproofing.
Individual heat control.
Full drapes.
Resident caretaker—Suite 102.
1-BR from $120
2-BR from $148
Call Rental Department anytime
BROWN BROS. AGENCIES LTD.
1125 Blanshard Street 385-8771

GOODACRE TOWERS
350 and 360 DOUGLAS STREET
Directly opposite Goodacre Lake in beautiful Beacon Hill Park. Just a few minutes walk from the heart of the city's business area.
A limited number of large attractive studio suites.
One bedroom suites (choice of three plans). Two-bedroom suites (choice of two plans). All the customary amenities of high-rise living.
Manager and staff in attendance. Office hours 9 a.m.-5 p.m. Monday to Saturday. Sunday and evening viewing by appointment. Phone: 385-8111 for enquiries.

LOOK!
LA MAISON BLANCHE
HAS ONE SUITE
AVAILABLE!
De luxe 1-bedroom suite in the lovely La Maison Blanche, opposite Christ Church Cathedral, Burdett at Quadra. $125 per month for luxurious living close to theatres, churches, downtown. Call Mr. Woolsey at 386-9218 or DMD at 382-9282.

130 APARTMENTS WANTED

URGENT—LADY WORKING EVEning shift would like 2 extra large unfurnished housekeeping rooms or small 3-room apt. Would share bathroom with 1 other lady. Within walking distance of town and on good bus line to Vic Press. Phone 383-6947 between 10 a.m. and 3 p.m. Mon. 382-7211 evenings.

WANTED
OAK BAY
Client wishes to purchase self-owned apartment; preferably with sea view. Please call Mr. Govely, 383-7174 or res. 477-6732. F. N. Cabeldu Ltd.

WORKING GIRL DESIRES SMALL apt. or suite by March 1st, near Courthouse. Reasonable. 388-6174 after 6.

FURNISHED SUITE FOR LADY of 65, near Beacon Hill Park or Beach Drive. Will stay indefinitely at suite that is suitable. 385-7082.

3 OR 4-OOMED APARTMENT. 382-4163.

131 DUPLEXES TO RENT

VACANT
One upper three-bedroom suite in triplex. Newly renovated and decorated. Beautiful water view on Gorge. No fridge or electric stove. Heat supplied. $135. Mr. Dowsley, 382-7276. Town & Country Realty Ltd.

PEMBERTON, HOLMES LTD.
1002 Government St.
EV 4-8126
$65—916 Devonshire Road. One-bedroom side by side duplex with electric range.

2-BEDROOM DUPLEX IN OAK Bay. Stove, frig, washer and dryer, oil heat and hot water supplied and grounds maintained $150 per month. 382-9409 or 382-9145. Victoria Realty Ltd.

131 DUPLEXES TO RENT

LANGFORD. 4 ROOMS; STOVE, frig, automatic washer; $65. 479-6754.

CADBORO BAY — 3½ ROOMS Stove, fridge. $50. 383-3019.

MODERN 2-BR. S-S DUPLEX $105. Nicholson St. 479-1841.

132 HOUSES TO RENT FURNISHED

PEMBERTON, HOLMES LTD.
1002 Government St.
EV 4-8126
$100—2371 Arbutus Road. 2-bedroom, completely furnished, in scenic location.

$120, 2 BEDROOMS, LIVING ROOM with fireplace, oak floors; oil heat. ½ block bus. Fully furnished including all utilities. 383-9165.

3-ROOM COTTAGE. STOVE AND fridge, partially furnished, light and water supplied, 642-3159.

133 HOUSES TO RENT UNFURNISHED

PEMBERTON, HOLMES LTD.
1022 Government St.
EV 4-8126
$125—3136 Donald St. 2-bedroom new home with built-in kitchen appliances. Available March 1st.
$135—2852 Inez Crescent. Large 4-bedroom family home, modern kitchen, double plumbing, close to schools and shopping. Good view of the Gorge.

HOMEFINDERS
* $190.00 — 1-yr-old 4-bedroom home in Cordova Bay with sea view.
* $80.00 — 2-bedroom home at 339 Obed, nice fenced yard. Just right for retired couple. Call
MARGARET WILSON
Shirley Philps' Homefinders Ltd.
388-4401

1257 WOODWAY ST., ESQUIMALT—5-rm stucco bungalow. Elec stove, oil heat, cablevision, high location, nice water view. Immediate possession. $85. 583 Dupplin Road or 384-3015 anytime.

AVAILABLE FEBRUARY 1ST, very comfortable (amongst trees) 2-bedroom home, full basement, oil hot air furnace, close to schools and transportation. 1842 Feltham Rd., $95 per month. Phone 386-6191.

ESQUIMALT — SUIT COUPLE. Lovely living room, fireplace, electric kitchen, 1 bedroom, full basement with extra bedroom. Oil-O-Matic heat. Immediate possession. 386-3989 after 5 p.m.

LEASE FOR YEAR OR MORE — Compact 2-bedroom home. Built ins, electric heat, wired garage, near University. $105 a month. Apply 1817 Feltham.

AVAILABLE FEB. 1. 4-BEDROOM, no basement, garage. Esquimalt, $110 per month. Only clean and responsible persons need apply. References required. 382-6735.

FAIRFIELD, 4 ROOMS NEWLY renovated, full bsmt. Close to Sir James Douglas, $120 per mo. 385-2226.

SOOKE — 3 BEDROOMS. AUTOmatic heat, water view. $85 per month. Immediate possession. Victoria Realty Ltd., 382-9145.

3-BEDROOM HOME ON LANGford Lake for 4½ months. Stove, fridge, oil furnace, some furniture if needed. $85. 385-3067.

$180 — 3-BEDROOM, MODERN home, Gordon Head. Immediate possession. George Randall Ltd., 384-8109.

MT. TOLMIE AREA. 4-BEDROOM stucco house. Oil-O-Matic heating. Full basement. Separate garage. $100. 477-1896.

2-BEDROOM HOME, 1305 HASTings. $60 month. Living room, kitchen with pantry, oil range. Island Homes Ltd., 386-7345.

2-BEDROOM HOUSE WITH OIL heater, electric stove. 652-2367 after 5 p.m.

OLDER, 3-BEDROOM HOUSE, near Vic. High, $90. 478-4606.

2-ROOM CABIN, 11 MILES CITY centre, $45. 386-6470.

3 BEDROOM, WOOD AND COAL furnace or will sell. 383-6129.

BEACH DRIVE. 2-BEDRM SUITE, sea view. $130. 386-9207.

3-ROOM UPSTAIRS SUITE — $50. Phone 382-4714

134 HOUSES WANTED TO RENT

HOMEFINDERS
* My client would like to rent Feb. 1, 1967 — a two-bedroom older home in any area. Call
MARGARET WILSON
Shirley Philps' Homefinders Ltd.,
388-4401

WILL RENT NEW OR NEAR NEW 3-bedroom home with option to buy. Up to $100 per month. 6 p.m. to 9 p.m. 478-4631.

IF YOU CANNOT SELL YOUR home we have reliable clients waiting to rent. Phone Mr. Keen, Boorman Investment Co. Ltd., 386-7321.

YOUNG COUPLE WITH 1 SMALL baby require 2-bedroom house with basement for March 1. Phone 386-3760.

3 OR 4-BEDROOM HOUSE OR DUplex by Feb. 15 or Mar 1. Excellent references. 477-6549.

135 APARTMENTS FOR SALE

An outstanding 18-suite apartment block buy. Vendor may even accept part trade. You will search a long while before you can equal this buy. Very confidential; and very important for this sale now. Phone H. Bitterman, 388-4294.
Bastion Square Properties.

137 HALLS, STORES AND OFFICES TO RENT

INDUSTRIALLY ZONED — NEW workshop or warehouse—2,700 sq. ft., or will divide. The Royal Trust Company. 388-4311.

FIRST FLOOR OFFICE SPACE on Fort near Cook. Parking available. Montreal Trust Co., 386-2111.

WANTED SPACE SUITABLE FOR barber shop. Victoria Press. Box 228.

ROOM FOR BARBER SHOP IN Sidney Billiard Parlour. Ph. 656-3048.

141 MORTGAGE LOANS AND INSURANCE

2nd MORTGAGE LOANS
FROM PRIVATE FUNDS
WITHOUT BONUS
At a fully disclosed and reasonable interest cost chargeable only from the date of loan to the day of payoff. May be paid off any time without penalty.
I CAN USUALLY OBTAIN A HIGHER PRICE for your second mortgage or agreement, VICTORIA and UP-ISLAND. Your document can be appraised for immediate sale for cash without obligation or I will arrange a loan against the document to save you money if this plan is best for your circumstances.
REFINANCING A SPECIALTY
COUNTRY MORTGAGES
GULF ISLANDS, SALT SPRING, SIDNEY, SHAWNIGAN, SOOKE, LANGFORD, METCHOSIN
VACANT LAND AND
LAND DEVELOPERS'
LOANS ANYWHERE
Please call Mr. Thomas at
DOUGLAS HAWKES LTD.
817A Fort St., 384-7128; res. 479-6382

CASH
FOR
Mortgages and Agreements
If you have a first or second mortgage or an agreement for sale on which you are receiving monthly payments but would now like to have all your cash at once—then phone to 385-6741 or evenings 383-5884 for a quick decision and immediate cash.
J. DON SMITH
Northwestern Securities Ltd.
909 Government St.

MONEY TO LOAN
FOR ALL TYPES
OF
MORTGAGES
EASY REPAYMENT
CURRENT RATES
P. R. BROWN & SONS LTD.
762 FORT STREET 385-3435

MONEY TO LOAN ON MORTgages quick decisions, also agreements and mortgages purchased for cash. See us for top price.
A. BERNARD & CO. LTD.
655 Fort Street 384-9335

INVESTOR BUYS MORTGAGES ON newer homes. 383-4339.

141 MORTGAGE LOANS AND INSURANCE

MORTGAGE LOANS
First mortgages available up to any amount at current interest rates. Quick decisions.
BROWN BROS.
AGENCIES LTD.
1125 Blanshard St. 385-8771

RESIDENTIAL
1ST MORTGAGE LOANS
UP to 8¼%
NATIONAL TRUST CO.
1280 Douglas 388-5451

142 WANTED TO BORROW

$80,000 FOR GOOD LAND DEvelopment project. Good security. All replies confidential. Victoria Press, Box 232.

$2,000 AT 9%, REPAYABLE IN 2 years. Victoria Press, Box 107.

144 REVENUE PROPERTY

GORGE DISTRICT
5 SUITES PLUS
3-BEDROOM
MODERN BUNGALOW
On 2 separate lots approx. ½ acre. Suites are all self-contained. Well rented, grossing $270 p.m. The house consists of 15x18 living room, 10x12 dining room, modern cabinet, elec. kitchen with breakfast nook, oak floors throughout, 4-pce. bathroom. Full high basement with rec. room or 3rd bedroom and 2-pce. bathroom. Presently rented for $120 p.m. Total revenue $390 p.m. Full price on
GOOD TERMS $34,000
D. Okker 478-4501 res.
A. BERNARD & CO. LTD.
655 Fort St.

REVENUE
FAIRFIELD
Six self-contained suites, five fully furnished, five rooms for owner. Stucco exterior, paying over 10%. To view this excellent exclusive property, call JACK BROWN, eves. 384-4976.

CITY
Five Self-contained suites—two furnished, paying over 10%. Excellent investment for away owner, stucco exterior, five garages. To view this exclusive, call MR. SOUTHWARD eves. 477-3187 or JACK BROWN, 384-4976.
PEMBERTON, HOLMES LTD.
384-8126

SOUND
DOWNTOWN
INVESTMENT
DOUGLAS ST.—Fine block of stores —Very low overhead. Substantial returns.
$65,000
PROMINENT CORNER LOCATION —Well tenanted block of stores. Grossing over $15,000 annually.
$135,000
No phone information please. For further particulars contact exclusive agent
A. BERNARD & CO. LTD.
655 Fort Street

TOWN - COUNTRY
SHOPPING CENTRE
The location speaks for itself — a side by side duplex—3 bedrooms; 2 bedrooms, basement, garages, oil furnaces. Approx. 15 years old. Corner lot. Taxes 1966 $325 gross. Price $17,900 clear title. The owner wants a substantial down payment, will carry bal at an int. rate 6½%. Present rentals $80-$85. See this quickly.
Randalls Ltd., EV 4-8109
Ask for Mr. Lobb or evenings
EV 6-1852

8 SUITES CITY
PRIME LOCATION, WITHIN EASY WALKING DISTANCE. 4 2-bedroom and 4 1-bedroom suites. All spacious and equipped with range and Fridge. Oil HW heating. No vacancies here. This is not a conversion and is situated on 3 valuable lots making this a solid investment and holding property. Shown by appointment only.
FULL PRICE $65,000
Terms $20,000, cash bal. at 7½%.
S. W. ANDERSON LTD.
384-9828 res. 382-8017

THIS YEAR
You Can Do
What Others Have Done
12 SUITES
Gross revenue $8,640 per year, suites self contained, heating, wiring, kitchen renovation 2 years ago. James Bay—close Dallas Rd. Owner will accept mtges and cash at price $63,000.00. Your pension can be created here.
GEORGE RANDALL LTD., 384-8109
Evenings 382-4902

FAIRFIELD SxS DUPLEX
NEAR PARK AND SEA
A de luxe duplex. Two large bedrooms on each side with walk-in closets. Lovely large LR with fireplace and W-W carpet. Dining room and many cabinets. Cabinet elec. kitchen. Owner's suite has fully-developed basement. Drive - in garages and lovely secluded patios. You must see this now. $31,500 with terms. To view call Kay Davies, 388-4294. Bastion Square Properties.

HOME PLUS
INCOME
Attractive duplex located in excellent city area, close to town, upper suite of 5 spacious rms rented for $100 per mth. For the owner 2 bedrms, living rm, full dining rm, cab. kit. Pembroke bath. The high bsmt has extra room and plumbing. Good terms on the low price of $16,750.
C. H. HOLLAND, REAL ESTATE
630 View EV 5-0824 or EV 4-7659

REVENUE INVESTMENT
Close to city centre — very large home, presently running as 5 suites. Licensed for boarding house or rest home. Owner will take $2,500 down and $150 on balance. End price of $16,900 is very generous. On investigation this can make money for you as well as good living quarters. Phone J. J. Williams, 386-2955 for details.
MAYFAIR REALTY LTD.

SUNNY CALIFORNIA
14 suite apartment block just 12 years old and in first class location at PASADENA. $130,000 with terms. Owner will sell or trade for Vancouver Island revenue property. Details from JACK BAILEY 746-6589 or 385-6741 Northwestern Securities Ltd.

7 SUITES
Here is an ideal valuable revenue property. Walking distance. Nice neighbors. Showing approx 12%. All furniture included. $46,000 with $15,000 down. Please call TED CHARTRES, 386-2955 or 385-5508, Mayfair Realty Ltd.

An outstanding 18-suite apartment block buy. Vendor may even accept part trade. You will search a long while before you can equal this buy. Very confidential and very important for this sale now. Phone H. Bitterman, 388-4294. Bastion Square Properties.

FAIRFIELD BLOCK
$36,900—Five suite modern apartment, immaculate throughout, full occupancy, choice location, $19,400 will handle. Call Fred Marconi for all details.
386-3941, day or night.
MARCONI REALTY 620 VIEW

ESQUIMALT TRIPLEX
10 yrs old. Each self-contained. Stove, fridge and fireplace each suite. FP $18,300. Take your mort paper or agreement as down payment. To view call Gordon Thomas at EV 4-7128. D. Hawkes Ltd.; Res. EV 4-5116.

SAFETY AND SECURITY
$41,000, over $6,000 profit from 16 suites and lovely 5-room suite for owner. Best rental area near Cook. Take house or duplex as part payment. 384-9827 anytime. S. Hargrave, Realtor.

144 REVENUE PROPERTY

HIGH QUADRA
8 housekeeping units in excellent condition, showing 12% yield; $8,000 will handle or trade of older home or duplex. Revenue $5,460 annually. Phone 384-2716.

145 BUSINESS OPPORTUNITIES

FOR THE MAN WHO
LIKES TO MAKE MONEY
This mini SUPER MARKET has almost an acre of land on a busy highway corner. There is a thriving grocery and gasoline trade with a big turnover here. The fixtures and equipment are the best—it's a golden opportunity for the family who wants to step up into something larger than their present grocery. Property also has year round rental income. $15,000 down plus realistic monthly payments on balance will give you possession. Stock to purchaser as per invoice at time of inventory. For further information call J. McGRATH or P. KUGENER, 385-6741 anytime.
Northwestern Securities Ltd.

NOTICE
TO
ALL
BAKERS
BAKERY FOR SALE
If you are a qualified baker and would like to own and operate your own bakery, then act quickly as this fully equipped, neat and clean business will sell quickly. High annual sale volume and showing a high profit which could pay for itself in full in 18 months on the low asking price of $16,000 with terms considered. Owner forced to sell for health reasons. Phone J. DON SMITH now 385-6741 or Eves. 383-5884. Northwestern Securities Ltd. 909 Gov't St.

20 DE LUXE SUITES
$20,080 GR.
This attractive modern apartment will show you a high return on your invested dollar. The perfect location, close to everything, insures you against any possible vacancy loss. The 3 two-bedroom and 17 one-bedroom suites are large and well designed to command the highest rental. The most attractive price and terms make this an investment opportunity you must investigate. For appointment to view please call Stu. Purches, 85-6331 or 383-2484.
WILSON-PURCHES & ASSOCIATES LTD.
Suite 255, 702 Fort Street

SUPER DE LUXE
MOTEL
This immaculate motel, located on Victoria's doorstep, offers you 10 of the finest complete suites available! Everything in A-1 condition from the expensive furnishings, 1st rate buildings and very picturesque professional landscaping to the complete black-topping. Average gross per unit $2,000. View of the highway from all units. A dream to operate — man and wife special. $33,000 will handle. For further information contact CHARLIE PIMLOTT, 385-6741 or 386-8559. Northwestern Securities Ltd.

GROCERY
LIVING QUARTERS
Not often does one find an exceptional store with modern living quarters in Oak Bay. The living area consists of living room with fireplace, family size kitchen, two bedrooms, full basement with rumpus room and drive-in garage. The store has modern equipment with walk-in cooler and all clean stock. Ample parking area. Turnover approximately $48,000 per annum. Full price—property and equipment, $32,500, with terms. Phone V. Wong, 385-2458 anytime. Byron Price Realtors, 1314 Quadra St.

(1) OAK BAY GROCERY
Established going concern; service style, low overhead, volume about $92,000 an. Good net profit, no nights, Sundays or holidays, $7750. Stock about $7000 extra. Cash and terms. This is one of the best of its kind.

(2) SMALL VARIETY
Used appliances, tools, etc. Full price $3500 or reasonable offer. Stock and business. On Esquimalt Road in shopping area. Could be hardware store. Phone DICK PIPES, 388-4271. J. H. Whittome & Co. Ltd., 706 Fort Street.

REVENUE
1. Four suites (handyman special) all self-contained and close to town.
$15,000—terms
2. SxS duplex close to Naden. Two bedrooms each, oil heat.
$17,750—terms
3. Four suites. Commercial zoning (10,200 sq. ft.) two blocks from Hudson's Bay Store.
$37,000—terms
Call Phil Simpson, 386-7321 for details
BOORMAN INVESTMENT CO. LTD.

HOME OIL DISTRIBUTORS
Immediately available for lease; established service station in Victoria City. Modern facilities. Minimum investment to buy stock and equipment. Established volume with top potential for experienced operator. Well located in major volume area. Own your own business. Call 384-8102. Home Oil Distributors Ltd. Victoria or write to Home Oil Distributors Ltd. PO Box 427 Victoria.

GROCERY AND CONF.
Suburban. Turnover $70,000 per yr. Clean stock. Well equipped, nice size store. Two can handle. Two-bedroom living quarters. Rent on lease. Approx. $9,000 will handle. No drive by's please. This is an excellent store and location. Call Mr. Hyland, 385-3520 or Mr. Skinner, 477-6783. Western Homes Ltd., 817 Fort St.

BUILDERS?
INVESTORS?
Approx. $2.50 per sq. ft. 117 ft. fronting Yates near Cook. Ideal for bachelor or 1-bedroom suites much in demand. Present building 6 rentals, A-1 condition, showing good return. Worth investigating. Mr. Betts, EV 4-9818, EV 4-2498. Exclusive listing. C. N. Montague Co.

HIGH RISE APT. ZONED
DALLAS ROAD
Presently there is a 7-suite apartment on lot. 4 new suites. Terrific sea view, 1st class view property. For further information call DORIS ADAMS, 385-6741 or Res. 386-3989. Northwestern Securities Ltd.

PHOTO STUDIO
$3,500
Over $12,000 gross last year. Negative files, equipment, furniture. Low rent. Phone DON RYAN, 385-6741 or res. 479-2724. Northwestern Securities Ltd.

CORNER GROCERY
Spacious store with large de luxe living quarters in prestige residential district. No immediate competition, rare opportunity, good terms. Price $32,000. McCandless Realty, 383-6111, eve's. Ralph Newton-White, 382-0370.

MOTEL, BY OWNER
Located on Vancouver Island, 27-unit modern motor inn, plus living quarters. Licensed dining lounge. Industrial populated city 30,000. Exceptional returns. Consider partnership. Contact owner at Victoria Press, Box 222.

ALL RIGHT
A busy restaurant on a busy street, it's just right for a couple. The price is right too! $8,000, good terms. Bev McARTHUR, 385-6741 anytime. Northwestern Securities Ltd.

SELF-EMPLOYED BEAUTY salon for sale, central location. Illness forces sale. Victoria Press, Box 190.

146 BUSINESS OPPORTUNITIES WANTED

WANTED BARBERSHOP OR PARTnership. Victoria Press, Box 228.

147 EXCHANGE REAL ESTATE

I have OKANAGAN CLIENTS with orchard acreage—plus a 3-bdrm home wishing to trade for ANY VICTORIA AREA property. Call JEAN KOWALSKI, 386-9358 or 386-3231. COLONY HOMESALES.

FOR SOMEONE SEEKING A warm, dry climate with an outstanding investment. 12-unit apartment, smartly furn., pool. Gross approx. $21,000 net, $8,000 plus. Consider trade clear commercial. Owner, 73342 Tamarisk St., Palm Desert, Calif. Tel. Fi. 6-1810.

VICTORIA CONSTRUCTION LTD. takes trades on Custom Built houses. Phone Mr. Jones, 384-5112 or 385-2226 for full particulars.

149 LISTINGS WANTED

FOR FAST, PERSONALIZED REAL ESTATE SERVICE CONSULT CITY BROKERAGE LTD. EXPERIENCE DOES COUNT IN SELLING
Phone 386-3547 — 24 hours

PROPERTY FOR SALE?
Protect Your Investment
Call a Realtor!
May We Help You?
Ernie Weed
Robert Young
Robert McAdams
383-4124
McADAMS INVESTMENTS LTD.

FOR FAST SALES, LIST WITH DALBY & CO., 1010 BLANSHARD 383-6241.

150 HOUSES FOR SALE

SWINERTON STEWART CLARK LTD.
808 Broughton St. 385-2481

ROCKHEIGHTS
SEAVIEW
3 BEDROOMS

Modern 5 yr. old 1375 sq. ft. residence situated on a quiet cul-de-sac featuring—semi-seclusion with panoramic views to Port Angeles—delightful view living rm with ornamental brick fireplace, gleaming oak floors and private patio off—in-line dining area — cabinet electric kitchen with built-in range and oven, breakfast bar and laundry off — 4-pc. vanity bathroom—Large playroom with fireplace down — Auto oil heat — Double carport.
Full Price $21,900

DICK JAMES, 385-2481

BROWN BROS. AGENCIES LTD.
1125 Blanshard Street
EV 5-8771 anytime

UNIVERSITY-MT. TOLMIE
6¼% MORTGAGE

This immaculate 1-year-old home with over 1700 sq. ft. of finished living area has 4 excellent bedrooms, 1½ baths, a delightful 25x12 finished family room, living room, dining room with sunny sundeck off and de luxe kitchen. Other features are 80-ft. lot, Bronze medallion wiring and below replacement cost, at
$24,500
C. Warren, EV 5-8771 anytime

EVERY HOME DIFFERENT IN BEAUTIFUL GLENMANOR PARK AT COLWOOD AND IT'S ONLY A 15-MINUTE DRIVE TO THE CITY HALL

All homes are quality built by Hucker Construction. Come out and see what we have, or we will build a design you have in mind (that's why all our homes are different). Treed lots, paved roads, close to all facilities—schools, shopping centre, golf courses, beaches and fishing. Nice secluded area overlooking Royal Roads. We now have 27 lots available for contracts. 3-bedroom homes built for $17,700 with $117 per month, principal, interest and taxes. Trades also will be considered.
H. BLAKE, 478-1272
P.S.—I live out here and love it!
OLYMPIC HOMES LTD.
COLWOOD PLAZA

"IMMEDIATE POSSESSION"
COLWOOD
2 YRS. — $16,500

A floor area of 1125 sq. ft. makes up this stucco BASEMENT home. 18x13 Living Rm with SANDSTONE FIREPLACE and in-line 10x9 dining. 11x10 kitchen with eating area, 3 very good size bedrooms, 4-pce vanity bath. Room for further development in the full high basm't. Down payment $3100. Call —
MARIE MALBON
477-4253 or 383-6241
H. G. DALBY & CO. LTD.

CUSTOM DESIGNED HOMES built to your requirements on the lot of your choice. Minimum down payment—NHA, VLA or conventional financing arranged. Build up your equity by owner participation or trade your present home in lieu of the down payment. Plans and specifications available. Consult us for details by phoning Mr. Clark at 658-5996.
"Satisfaction guaranteed or your money refunded"
VICTORIA CONSTRUCTION LTD.
384-5112 658-5996

3-BEDROOM HOME, CLOSE TO Willows and Oak Bay High Schools. New wall-to-wall carpeting in living room, dining room and halls. Large kitchen with built-in eating area, also washer and dryer. Full basement with large rumpus room. Close to beach and golf course. Asking $23,900.
Owner 384-0739

PLANNING TO BUILD? Contact Mr. M. Preston, 388-5678 for estimate and particulars. No obligation.
VICTORIA CONSTRUCTION LTD.
"Satisfaction guaranteed or your money refunded"
384-5112 388-5678

UP/DOWN DUPLEX
Off Government St., near Parliament Buildings. New services, and redecorated inside. Bright, clean and warm. Double garage.
ASKING $13,200.
Lorne Prevost, 385-8784 anytime
Douglas Realty Ltd.

3 NEW
3 BEDROOM N.H.A. HOMES IN GOOD AREAS. 6¾% MORTAGES
FOR SALE BY BUILDER
ASK FOR TERRY DOW, 386-6191, ANYTIME
KASAPI CONSTRUCTION CO. LTD.

UNIVERSITY REALTY
3639 SHELBOURNE ST.
IN THE PLAZA
477-1855

$17,900
For this neat 3-bedroom home, large living room, dining room, full basement, on a corner lot. See this at Thetis Heights. For more information Phone 478-2076.
PHELPS CONSTRUCTION

? ? ARE YOU PLANNING A NEW HOME ? ?
For information on property, plans, pricing and financing, ask for Terry Dow, 386-6191, anytime. Kasapi Construction Co. Ltd.

UNDER CONSTRUCTION
3 SUPERB HOMES
385-5055 — 385-9880
J. McLAREN CONSTRUCTION

LOW DOWN PAYMENT, 2-BEDroom, good condition, oil heating. 2758 Avebury, 385-5173.

OPEN HOUSE AFTERNOONS — 6290 Elaine Way (off Tanner Rd.). 3-bedroom, $23,900. 652-2691.

FOR CHEAPER TAXES AND BETter living see Grant & Jenkins at Langford. 478-1728.

150 HOUSES FOR SALE

J. H. WHITTOME & CO. LIMITED
ESTD. 1890
Victoria-Duncan-Chemainus
706 FORT STREET

• • • •

THE RISE
$14,750
Small but Spacious

This 5-room home combines the Spanish charm of the older with the convenience of the new. It is highly situated facing west on easily cared for lot. Impressive entrance, large living room, gracious dining room, 2 bedrooms, convenient kitchen, O-O-M in basement. To view call JOE MANTON, 388-4271.

• • • •

ROYAL OAK V.L.A.
12-year-old home on 1.65 acres. Semi-secluded country atmosphere. Delightful large patio that lends itself to outdoor "barbecue" living during the summer months. "It's different." Price $17,500. Call DON BACON, 388-4271.

• • • •

GORGE $15,700
Modern, 2-tone stucco, 7-yr.-old, 3-bedroom bungalow. Spacious living room with fireplace, dining room in line. Cab. elec. kitchen with eating area. Full high basement with D.I. garage. 60x157 fenced landscaped lot. Close to schools and transportation. Call BRUCE McILROY at 388-4271.

• • • •

3, 4, TO 5 BEDROOMS
This custom built 3-bedrm home with lovely kitchen plus eating area is well suited for young family. 4th bedrm is roughed-in, space for 5th, plus large rec room all roughed-in and insulated. Believe it or not this still leaves large basement area. Oh yes, plumbing roughed-in for 2nd bathroom. Basement is ground level, bone dry and bright. Easy to make in-law suite. As low as $3,500 down. Asking $21,995. Close to UVIC, all schools. In new home area close to Gordon Head. Oh yes, huge sundeck with southern exposure. FRANK WILLS or JACK MAYBIE, 388-4271.

• • • •

LAKE HILL AREA
4 BEDROOMS
ASKING PRICE—$17,500
- Lovely large living room.
- Extra large dining room with sliding glass doors. Could be used as a family room.
- One four-piece and one 2-piece bathroom.
- Beautifully landscaped lot.
- Close to transportation, schools and bus.
- 1,450 Square feet of living space.
- No basement — approx 4' crawl space.
- Storage and workshop off carport.

HOT! NEW LISTING! HOT!
Call FRANK WILLS or JACK MAYBIE at 388-4271

• • • •

IMMEDIATE OCCUPANCY
3 PLUS 4TH R.I. BEDROOM
AS LOW AS $2000 DOWN
N.H.A. 6¾% NEW

This is ideal for the company man who desn't want too much equity in case of promotion. This is a distinct, quality-built home in the University area, close to all schools. Beautiful Crestwood custom kitchen with distinct vinyl tapestry wall covering. Lovely LR, DR, kitchen with eating area, pretty vanity bathroom, plus very usable basement with roughed-in 4th bedroom and plumbing for 2nd bathroom. Utility area and rec room area too. Amongst all new homes. J. MAYBIE or F. WILLS, 388-4271.

• • • •

$70,000 REPLACEMENT FOR $53,995
ESTATE WITH 3 HOUSES PLUS LOVELY POOL
2.63 ACRES—3-MI. CIRCLE

There is so much to tell you about this beautiful property you must phone. Briefly, you get—
1. Main residence — 2,800' finished plus huge games room with fireplace, kitchenette and bathroom, hot water heating, pretty large filtered pool and patio, large outdoor barbecue, etc.
2. One-bedroom bungalow amongst trees, rents for $85 mo. New furnace.
3. Most finely built 2-bedroom home with lovely LR, DR and hot water heating. Rents $115.
The grounds are so landscaped you are unaware of the road traffic and your lot extends 800' right up to a rocky prominence that commands a 360 degree view of the sea and mountains. You have to see it to believe it. The buildings are all in immaculate condition. Satisfactory terms to qualified client. If you are thinking of buying a $25,000 house, please at least analyze this revenue property and home combination. Phone for appointment to view. Agents please note.
WILLS OF WHITTOMES, 388-4271.
J. H. Whittome & Co. Ltd.
706 Fort Street

• • • •

HIGH CEDAR HILL
4 BEDROOMS
- Bronze medallion home.
- Close to schools, transportation and shops.
- Cathedral entrance.
- Hardwood floors with carpeting on living, dining, halls and stairway.
- Family-size electric kitchen with nook.
- Rumpus room roughed in.
- Insulated with garage.
- On high location with sundeck.

Call WILF DAVIS or JACK MAYBIE at 388-4271
AT ONCE
ASKING PRICE $22,500

• • • •

WALK
To the Jubilee Hospital
From this two-bedroom, 8-YEAR-OLD bungalow. Living room 18x12, dining area 8x8, and 4-piece bathroom. Bedrooms are 13'x10' and 10'6x9'6. A nice, well-kept, little bungalow ideal for two people. No basement but a good storage building. ELECTRIC HEATING, well insulated. Electricity bills for heating, light and cooking average $18 per month.
ONLY $10,500
To view call BEN McLEOD at 388-4271 or 477-3998

• • • •

SEA VIEW
CORDOVA BAY
(A) $31,500
(B) $26,000
SECLUSION
GORDON HEAD
(A) $26,900
(B) $24,000

Will be pleased to show you any of these well built homes. Each one is different and offers BEAUTY — QUALITY and COMFORT. If you are tired of being shown standard homes, then do not hesitate and call
382-4119 BILL MOORE 388-4271

• • • •

1. UPLANDS BORDER
Family home in this desirable area is open to offers. 3 bedrooms, full basement with lge finished rec room, double garage. Owner will carry agreement for sale.

2. OVERLOOKING HARBOR
Large home, 4 bedrooms, 4 extra rooms for in-laws or revenue. All modernized, close to downtown, Parliament Bldgs., V.M.D., schools, shops, buses. Industrial zoned, excellent holding property.
Phone DICK PIPES, 388-4271.

• • • •

FAIRFIELD
For the Family that
NEEDS SPACE
An older home that was renovated two years ago with stucco exterior, copper plumbing, new wiring, located on a quiet street of beautiful large trees within walking distance of city centre. There are 3 BRs on main floor, an extra large BR upstairs, and a fifth down. Fireplaces in LR and DR are Roman brick with raised hearths. Modern oil heat. Drive-in garage is long enough for two large cars. Open to offers on asking price of $15,900 with approx. $11,000 in mortgage at 7½%. Call WILF DAVIS at 388-4271 or res. 658-5276.

150 HOUSES FOR SALE

NORTHWESTERN SECURITIES of Victoria Ltd.
909 GOVT. ST.
385-6741

For quick answers to any REAL ESTATE problem phone "J. DON SMITH" 385-6741 or 383-5884.

"OPEN HOUSE"
TODAY, 1:30 - 4 P.M.
1742 HAULTAIN

See this today. Smart, white stucco, 2-bedroom home with OOM heating and separate garage. Ideal for retirement, close to Jubilee. Full price $11,900 or call FRED HULLY at 382-9981 or 385-6741 anytime.

"CORDOVA BAY"
EXTRA CHOICE
WATERFRONT

Probably the nicest home in its class on the market today. Featuring a 14'x32' living room with beamed ceiling, feature fireplace, quality wool wall-to-wall carpeting. Large dining room. Four bedrooms or 3 and a den. Two baths. This home is indeed a beauty priced well at $39,500. Don't delay, call today at 385-6741.
Ask for John Molyard

"EXECUTIVE HOME"
RICHMOND AVE.
4 BEDROOMS

2 complete baths plus powder room off 18x14' family room. This immaculate home, only 8 months new, has graciousness built into every detail. Ultra-modern cabinet electric kitchen with garburator and fan. Dining area off kitchen with sliding glass doors to secluded patio. Utility room off kitchen, ample storage for freezer, etc. Separate dining room also has glass sliding doors to patio. 20x14' living room with fireplace. 2-car drive-in garage with extra parking. This home has a clear title and we are wide open to financing.
ASKING PRICE $32,500
Call LEN LeDOUX, 385-6741 or 382-9852.

"WEST BURNSIDE"
Your Dream Home

1 acre of beautiful trees and shrubs overlooking Portage Inlet. 6 room architect designed home with 1650 sq. ft. of living area. Lovely view from all rooms. Large patio. Full modern basement, 1990 sq. ft. with large size guest room. Double plumbing. Driveway blacktopped. Secluded. Must be seen to be appreciated. Asking $30,000. Photographs available at request. Please phone DON RYAN, 385-6741, Evenings 479-2724.

"HIGH QUADRA"

Heavy shake roof, superior construction, eye appeal, 1700 sq. ft. 3 bdrms almost new. 6¼% 1st mortgage. Lovely treed lot. Many, many delightful features. Very well priced at $26,000.
DAVE NELSON-SMITH
385-6741 or Res. 386-6233

"GORDON HEAD"
NEAR NEW

Hardly broken in, you won't be able to reproduce this home at this price. Lovely living room with fireplace, dining room, a beauty of a kitchen. Three good sized bedrooms. Vanity bath. Full basement, well planned for future development. Sundeck, carport. On a nicely landscaped lot. Priced to sell at $21,500. Dial 385-6741.
Ask for John Molyard

"COLWOOD"

Not yet 3 years old this 3-bedroom home is close to school and transportation in a very attractive subdivision. The wood panelled living room has parquet floors as has the dining room and hall. Modern cabinet kitchen is finished in knotty pine. 4-pce. vanity bathroom up and roughed-in for 3-pce. in basement. Wired for washer and dryer. Full price $16,500 with terms. For further details phone RAY SMITH, 385-6741, anytime.

"ESQUIMALT"
GOOD SEA VIEW

Inside, outside . . . this 2-bedroom full basement home is in top condition. Shiny floors. Inviting fireplace. Lot fully landscaped. We think you'll agree the price is right at $14,700. Please see this with DAVE NELSON-SMITH, 385-6741 or Res. 386-6233.

"OAK BAY"

Retirement home with fenced back lot. Near bus, shops and churches. Attractive living room with built-in bookcases on either side of fireplace. New cabinets in electric kitchen, dinette, 2 bedrooms. 4 pce bath. Full basement. Terms available. $14,500. MRS. RUTH SQUIRES, 385-6741 or Res. 479-3784.

"JUBILEE AREA"
SEMI BUNGALOW

Close to shops etc., lovely sunny living room, electric kitchen, newly painted and a large dining area. Full basement, oilomatic heat, rumpus room, separate garage. Greenhouse frame, needs new glass. Terrific home, just $12,950.
Call DORIS ADAMS, 385-6741 or 386-3989.

"GORDON HEAD"

Lovely 4 rooms plus. Age 7 years. 1,000 sq. ft. floor area. Stucco exterior. Duroid roof. Living room 19x12', hardwood floors. Beautiful cabinet kitchen with lots of cupboards. Utility room, 4-pce. Pembroke bath. 2 bedrooms. Dining area. Automatic oil heat. Carport and storage shed all in lovely condition. MUST BE SOLD QUICKLY — reduced price $11,500. Phone ROY E. HILLS, 385-6741 anytime.

"ESQUIMALT"

Cosy clean 2-bedroom bungalow. Large living room with wall to wall carpet. Electric kitchen. New oil-o-matic furnace. Large lot with separate garage. Full price just $11,200.
Call DORIS ADAMS, 385-6741 or 386-3989.

"SOOKE"
20 ACRES

A large holding with some sea views. Lots of possibilities here for subdividing. Small cottage with living room, bedroom, kitchen and bath. Priced to sell at $10,950. To view call 385-6741.
Ask for John Molyard

"I BELIEVE"

This to be just about the cleanest, brightest smaller two bedroom home on the market today. Full basement, auto oil furnace. It can't last at $8,600. Please hurry!
DAVE NELSON-SMITH
385-6741 or Res. 386-6233

"LOTS AND LOTS OF LOTS"

Saanich, over an acre, $5,000
Colwood 75x122', $2,200
Marigold 66x136', $2,500
Cordova Bay 100x120', $2,750
Oak Bay 50x111, $5,500
Many more — all areas
Phone RAY SMITH
385-6741 or 384-8243.

150 HOUSES FOR SALE

NEWSTEAD REALTY LTD.
1010 GOVERNMENT 382-8117

$8,750
$55 PER MONTH
HAULTAIN AREA

This older-type, 2-bedroom home has a full basement — Oil-O-Matic heat — new wiring — copper plumbing. Large sunny kitchen. Lovely lot with fruit trees. Net taxes of $85. Close to shopping and bus. $2,700 down and $55 per month. Call now to view.
MRS. V. ROBERTS
382-8117 382-1988

TOWN & COUNTRY
WELL-BUILT
RETIREMENT HOME

This gem offers oak floors throughout a large livng room with fireplace, 2 bedrooms (1 with 2 walk-in closets) and hallway. Electric kitchen has dining area and adjoining utility rm. 3-pce. pembroke bath. High and dry location. Good terms can be arranged.
ONLY $10,300
JOYCE BARLOW
382-8117 eves. 478-6960

BRAND NEW
MODERN TUDOR
GLIMPSE OF SEA

This charming home on a quiet cul-de-sac offers 1,365 sq ft of living space plus a full basement. The spacious living and L-shaped dining room have old brick dividing walls and beautiful parquet floors. Electric kitchen and adjacent family room. Three large bedrooms (master en suite). O-O-M. Double carport. Excellent financing.
$22,950
For more information call
MRS. BEVERLEY QUINN
382-8117 or 388-5042

OAK BAY
PANORAMIC VIEW
OF
SEA AND MOUNTAINS

Situated high above Beach Drive, this modernistic Post and Beam home has much to offer! It was custom-built for the present owner and designed to give you an unobstructed breathtaking view of the STRAIT OF JUAN DE FUCA and the OLYMPIC MOUNTAINS. The tranquil atmosphere of the living room is complemented by the impressive brick fireplace and the beamed ceiling. The dining room is guest-size and the bright and cheerful kitchen has a breakfast bar. There are 3 good-sized bedrooms, a well-appointed den, 2 full 4-pce. bathrooms and numerous other features.
FULL PRICE $42,500
Terms available. Ask for
MR. HEGEN
382-8117, EVES. 385-8895

RITHET AGENCIES LIMITED
714 Fort Street 382-4251

HAULTAIN—4 BEDROOMS
School around corner
Attractive stucco residence on smartly landscaped lot in Haultain area. Comprises of attractive living room with fireplace. Small guest DR., 2 bedrooms on main floor, plus 2 below. Oil heat. Greenhouse. One block to bus. Full price $13,250. Fred Campbell, 382-4251.

V.L.A. $22,500
Excellent value, top condition, conveniently located to schools, transportation and shopping. 3-BR., finished rec-room. Fully modern. Only 7 years old.
R. L. BERGSTROM
382-8554 382-4251

MUST BE SOLD
CLOSE TO THE OCEAN
1634 Hollywood Crescent. Fully modernized older home. 2 bedrooms and den or 3 BR. Living room, dining room. Large bright kitchen. Full basement.
Asking $15,500
382-8554 R. L. Bergstrom 382-4251

TILLICUM BURNSIDE
ONLY $13,500
Stucco bungalow with 2 nice bedrooms and good size living room with granite fireplace, Colonial electric kitchen with good eating area. Full high basement with nicely panelled rec-room plus drive-in garage. Very well landscaped garden with fruit trees. Adjoining 50x112 lot can be bought for $2,700. To be the first to inspect this property call:
EDITH GUTEMAR
382-4251 385-8842

TOWN & COUNTRY
REALTY
LIMITED
3617 Douglas St.
382-7276

NEW DUPLEX
NEARING COMPLETION
6¾% NHA mortgage. Spacious 2-bedroom with 3rd bedroom or rumpus room roughed-in, in bsmt. Projected rent $135 each side. $31,000 with $4350 down.
EV 2-7276 Lew Molliet 658-5275

An older home in a good area. 3 bedrooms, living room, kitchen, full basement, now being renovated, painted, tiled, new counter-top etc. Vacant and a steal at $2700 cash down. Balance at $82 per month. Full price $9450. Exclusive D. B. Dowsley, 382-7276.

B.C. LAND
& Insurance Agency Ltd.
922 GOVERNMENT STREET
TO BUY OR SELL CALL B.C.L.
388-5555

$990 DOWN
JAMES BAY
6-room stucco bungalow with full basement and two extra rooms. Oil heating. Near Park and Sea. Owner carry balance at $90.00 P.I.T.
Full Price $10,990
Call Mrs. Pelling, 388-5555 anytime

ESQUIMALT
Attractive 2-bedroom home with separate D.R. Beautifully maintained by original owners. Terms—cash to $7000 5¼% mortgage. Located in Munro area. Details and appointments by phoning 385-8012 anytime. Price $17,500.
BRYAN LEVERTON
620 VIEW ST.

150 HOUSES FOR SALE

HOMEFINDERS
388-4401

NEW LISTING
FAIRFIELD
Immediate possession—newly renovated home. Large living room. Family room with fireplace. Dining room, compact electric kitchen. Four large bedrooms and vanity bathroom upstairs. Full cement basement. New O-O-M heating, new copper plumbing, new heavy duty wiring. A workshop and space for that extra room. You must see this at the low price of $13,000. To view call
JANET SLATER
388-4401 or 385-9966

GORGEOUS VIEW
OF PORTAGE INLET
$21,000
This lovely home just 3 years old, was built for the owner. Cathedral entrance. Over $1,000 worth of wall-to-wall carpeting in the 30x23 living-dining area. Built-in oven, stove in this all open design kitchen with eating area. Two large and one small bedroom, 4-pc vanity bathroom. Extra plumbing in high basement, roughed-in rumpus room. Drive-in garage. Floodlights back and front, side lights and plugs for barbecue. Large sun deck off kitchen. Delightful shrubbery and low taxes. Exclusive with
JANET SLATER
388-4401 or 385-9966

COSY LIVING
FOR SALE
White stucco and old brick make this 2-year-old home a charmer. Sparkling family kitchen, plus dining room with feature wall above raised hearth fireplace. Three good-size bedrooms on main then down an open carpeted staircase to bright, finished TV room or 4th bedroom, 2-pce bathroom and roughed-in rec room. Fenced and landscaped garden. Listed at $21,300. Phone
MARY SMALL
388-4401 or 386-8544

FOUR BEDROOMS
ON MAIN FLOOR
Looking for a 2-year-old family home? Two bathrooms and finished rumpus room. Attractive exterior with an air of Early American. All this for only—$21,500. Just listed, so hurry. Phone
MARIAN PRICE
388-4401 or 477-6394

WHAT MORE
COULD YOU ASK?
Fairfield—close to the sea—on a quiet cul-de-sac. 1,300 sq ft of accommodation with 3 bedrooms, HW floors, lovely fireplace. Roughed-in second bath and rumpus room in the high DRY basement. The newness hasn't worn off and there is a 6% mortgage. $20,500.
ADELINE NICHOL
388-4401 or 652-2090

See Classified No. 152 for some of Homefinders' waterfront properties and call GRAY LORENZEN because we've got some larger and some smaller as well.
388-4401 or 652-1038

SHIRLEY PHILPS' HOMEFINDERS LTD.
FAIRFIELD PLAZA, 388-4401

FAIRFIELD REALTY LTD.
335 COOK STREET

ROCKLAND
3 BEDROOMS
2½ BATHROOMS
3 FIREPLACES
WITH PICTURESQUE USED BRICK AND SIDING EXTERIOR, THIS 2-YEAR-OLD HOME IS REALLY UNIQUE. IT COMBINES EVERY MODERN CONVENIENCE AND STANDS ON A BEAUTIFULLY LANDSCAPED LOT EXTENDING TO APPROXIMATELY ½ AN ACRE. THE LIVING ROOM (20x15) HAS AN ARIZONA STONE FIREPLACE WITH SLATE HEARTH. THERE IS A LARGE SUNDECK ON ONE SIDE OF THE MASTER BEDROOM AND SLIDING GLASS DOORS WITH ACCESS TO A PATIO ON THE OTHER. A CRESTWOOD KITCHEN COMBINES WITH A FAMILY ROOM INCLUDING FLOOR TO CEILING BRICK FIREPLACE AND GLASS DOORS TO PATIO. THE DEN ALSO HAS A FIREPLACE. 1½ BATHROOMS ON THE MAIN FLOOR; 3-PIECE BATHROOM ADJACENT TO THE THIRD BEDROOM ON THE LOWER LEVEL.
THIS HOME IS EXTREMELY ATTRACTIVE; HAS EVERYTHING TO OFFER WITH A PLEASANT OUTLOOK FROM ALL ROOMS. IT STANDS IN THE MOST PERFECT SETTING AND YET IS WITHIN FIVE MINUTES OF THE DOWN-TOWN AREA.
ASKING $42,000
Yet another excellent listing offered exclusively by
ERIC CHARMAN
385-9765 (anytime)

720 PEMBERTON RD.
ROCKLAND AREA
Here is your opportunity to procure a modern and bright two-bedroom bungalow in this much sought after area. This a quality built home with full high basement containing spare bedroom with two-piece bathroom and unfinished rumpus room with fireplace. Very nice patio and garden at rear. The asking price is
$31,500
LEE FORBES
382-3541, 385-9765 anytime.

Pandora
4 Bedrooms
This one stands on an important apartment-zoned corner lot (57 x 106). Offers good accommodation at
$11,900
with terms ! !
Yet another excellent listing offered exclusively by
ERIC CHARMAN
385-9765 (anytime)

F. N. CABELDU LTD.
1212 Broad St. 383-7174
Established since 1930

RURAL RETIREMENT
Be warm and dry in modern comfort. Fine view. $5,000 down handles this country cottage.
$12,000
GORDON SCHENCK
EV 2-6286 EV 3-7174

CLOSE IN — QUADRA ST.
Home PLUS Suite
$19,500 CASH—A REAL GEM. Immaculate 4-room spacious bungalow, liv. rm., wall-to-wall carpets, fireplace, 2 bedrooms, modern lge cab. kitchen, PLUS 3-rm suite in basement, plus extra finished room. Property in first-class condition. CLEAR TITLE. EXCLUSIVE BUY OF TODAY. McCandless Realty, 830 Fort St. Phone 383-6111, evenings 382-0370 or 384-5855.

CUSTOM-BUILT HOMES BY EXperienced craftsmen as low as $500 down. Trade-ins considered. Phone Mr. Roberts, 386-0269.

Andy Stephen Looks at TV

That dread ailment referred to as flippity digits struck with deadly accuracy Sunday.

It is developed when one tries to catch as many programs as possible playing at the same time. The result is a swollen thumb and forefinger. The cure is to sell the television set.

Stephen

Maybe that is going too far but Sunday was an exceptional day when television presented new, interesting and daring programs.

Charles Dickens, for instance, was translated to a new medium, television. Actor-playwright **Emlyn Williams** offered dramatic readings in a one-man show called The Magic of Charles Dickens.

The reading of Dickens was not new to the Welsh genius for he has done it on stage around the world. It was daring on his part though to try to capture an audience more used to violent action by mere words alone. But successful it must have been for it allowed the eyes to close and visualize in the mind's eye the story unfolded through cadence, pace and timbre.

It was superb. This was a perfect example of what the lost art of story-telling was like before television.

There was only one area where Williams lost this viewer. It was when I turned over to ABC-TV's American Sportsman to watch **Bing Crosby** catch a couple of huge, shiny silver Atlantic salmon on the fly in a swift-flowing stream in England. They were beauties, each about 8 or 9 pounds.

The **Telephone Hour's** jazz-to-opera musical tour of San Francisco was inspirational. The musicians were viewed against a backdrop of the famous Cosmopolitan city's landmarks helping to prove again that Frisco, as the natives don't call it, has to be reckoned as one of the world's major cultural centres.

At nine that evening, three programs vied with each other although it was strictly a two-show contest.

A western movie specially produced for ABC-TV starring **Robert Taylor** in the role of a gunfighter was ho-hum.

CTV's two-hour presentation of **Henry V** as performed by the Stratford (Ont.) Festival Company was exceptional.

CBS-TV's 90-minute drama, **The Final War of Olly Winter**, was a promise of better drama in the second half of this TV season.

The network is making a brave attempt to bring back at least a semblance of vital drama. The vehicle was a likely choice especially as it used an actor with such essentially strong dramatic sense as Ivan Dixon.

All programs were an experience lending variety and inventiveness many cuts above the accepted level of mediocrity.

Listings and Highlights

Children's Corner

4:00: Fun-O-Rama, 12; Eight Man, 11.

4:30 J. P. Patches, 7; Fun-O-Rama, 12; Gigantor, 11.

5:00: Stan Boreson, 5; J. P. Patches, 7; Fun-O-Rama, 12.

Sport

5:30: Channel 2: Sports Final.

Headliners

5:30: Channel 2: My Three Sons. A letter announcing the arrival of an old flame turns the household upside down.

7:00: Channel 6: Combat. A father and son meet in the front lines and attempt to overcome an old feud.

8:30: Channel 5: A special, No Road Too Long. The cameras visit a home for mentally sick children.

9:00: Channels 2, 6: Quentin Durgens. Quent leaves himself wide open to charges of political corruption.

10:00: Channel 7: CBS Reports. The Farthest Frontier. What are the ultimate limits of man's mind.

10:30: Channels 2, 6: Canada's Housing Crisis. Conclusion of a two-part story, presented on Public Eye.

Tonight's Movies

5:30: Channel 12: Sand (1949). A show horse named Jubilee causes two men to argue. Mark Stevens, Coleen Gray.

9:00: Channel 5: Pony Express (1953). The starting of the pony express and the men who fought for its survival. Charlton Heston, Rhonda Fleming.

11:00: Channel 12: How Green Was My Valley (1941). A young man looks back over a part of his life long since gone, and remembers how it was then. Maureen O'Hara, Roddy McDowell.

1:35: Channel 4: X, the Unknown (1957). A strange new invisible force is discovered by a scientist working in an atomic laboratory. Dean Jagger.

11:45: Channel 2: Just Once More (1962). A Swedish movie starring Lillevi Bergman.

1:00: Channel 5: His Butler's Sister (1943). A young singer heads for New York to try her talent, and on the way meets a noted composer. Deanna Durbin, Franchot Tone.

Tonight's Programs

ALL TIMES ARE LOCAL

CHANNELS RESERVE RIGHT TO MAKE LAST-MINUTE CHANGES

CBUT Vancouver Channel 2	KOMO-TV Seattle Channel 4	KING-TV Seattle Channel 5	CHEK-TV Victoria Channel 6		KIRO-TV Seattle Channel 7	CHAN-TV Vancouver Channel 8	KTNT-TV Tacoma Channel 11	KVOS-TV Bellingham Channel 12
My 3 Sons Home Edition	News News	News Early Edition	News; Sports Lucy	6:00 6:30	Walter Cronkite News	News, Sports Mark Raines	The Rifleman You Asked For It	Movie Walter Cronkite
7 o'Clock Show Reach for Top	Bold Journey Combat	McHale's Navy Girl from	Combat Combat	7:00 7:30	Mr. Terrific Daktari	Batman Star Trek	Flintstones 12 O'Clock High	Movie Rifleman
Red Skelton Red Skelton	Combat The Invaders	U.N.C.L.E. Occasional Wife	Red Skelton Red Skelton	8:00 8:30	Daktari Red Skelton	Star Trek The Avengers	12 O'Clock High Alfred Hitchcock	Mission: Impossible
Tuesday Night Drama	The Invaders Peyton Place	Movie Movie	Tuesday Night Drama	9:00 9:30	Red Skelton Petticoat Jctn	The Avengers Love on a Roof	Alfred Hitchcock News	Gunsmoke Secret Agent
News Magazine Public Eye	Fugitive Fugitive	Movie Movie	Newsmagazine Public Eye	10:00 10:30	CBS Reports— Farthest Frontier	I Spy I Spy	Merv Griffin Merv Griffin	Secret Agent Honeymooners
News; viewpnt Movie	News Movie	News Tonight Show	CBC News Movie	11:00 11:30	News Perry Mason	News Movie	Merv Griffin Have Gun	Movie Movie
Movie Movie	Movie Movie	Tonight Show Tonight Show	Movie Movie	12:00 12:30	Perry Mason First Edition	Movie Movie	News	Movie Movie

Early Wednesday Programs

	Movie: "Made for	Reach for Stars Concentration	Pete's Place Mr. and Mrs.	9:00 9:30	News Hillbillies	Pete's Place Mr. and Mrs.		Candid Camera Hillbillies
West Schools Giant; Helene	Each Other"	Pat Boone Hollywood Sq.	Western Schools Giant; Helene	10:00 10:30	Andy Griffith Dick van Dyke	Fract'd. Phrases [illegible] Canner	Farm; News	Andy Griffith Dick van Dyke
Butternut Sq. St. Lawr. North	Super Sweep Dating Game	Jeopardy Eye Guess	Pipeline Law Court	11:00 11:30	Love of Life Search, Light	Pipeline Law Court	Romper Room Romper Room	Love of Life Merv Griffin
Girl Talk Search; Light	Donna Reed Father Knows	News Beat Wunda Wunda	Noon Show Movie:	12:00 12:30	Eye on Seattle World Turns	Pal Bob Movie:	Girl Talk Gypsy Rose Lee	Merv Griffin Merv Griffin
Coron. Street World Turns	Ben Casey Ben Casey	The Doctors Another World	"Money, Women	1:00 1:30	Password Houseparty	"Money, Women	Desilu Playhouse	Password Houseparty
Password New Generation	Newly Wed Dream Girl	You Don't Say Match Game	and Guns" Frac. Phrases	2:00 2:30	Tell the Truth Edge of Night	and Guns" People in conflict	Movie: "Bread, Love	Tell the Truth Secret Storm
Take 30 Edge of Night	General Hospital The Nurses	Make a Deal Mike Douglas	Take 30 Edge of Night	3:00 3:30	Secret Storm Divorce Court	Words and Music Your Move	and Dreams" Days of Lives	Mike Douglas Mike Douglas
Communicate L. John Silver	Dark Shadows Where Action Is	Mike Douglas Mike Douglas	Communicate Long John Silver	4:00 4:30	Divorce Court J. P. Patches	Thunderbirds Flintstones	The Eighth Man Gigantor	Fun-O-Aama Fun-O-Rama
Passport Music Hop	Beaver Car 54	Stan Boreson Huck Hound	Twilight Zone The Flintstones	5:00 5:30	J. P. Patches J. P. Patches	Twilight Zone Hockey	Munsters Patty Duke	Fun-O-Rama Movie
CBUT Vancouver Channel 2	KOMO-TV Seattle Channel 4	KING-TV Seattle Channel 5	CHEK-TV Victoria Channel 6		KIRO-TV Seattle Channel 7	CHAN-TV Vancouver Channel 8	KTNT-TV Tacoma Channel 11	KVOS-TV Bellingham Channel 12

MAIN ITEMS ON RADIO STATIONS

AM Stations—Victoria: CJVI, 900; CFAX, 1070; CKDA, 1220. Vancouver: CJOR, 600; CBU, 690; CKNW, 980; CKWX, 1130; CHQM, 1320; CFUN, 1410. Seattle: KIRO, 710; KOMO, 1000; KING, 1090.

FM Stations — Victoria: CFMS, 98.5; Vancouver: CKLG, 99.3; CFQM, 103.5; CBC, 105.7. Seattle: KLXI, 95.7; KLSN, 96.5; KING, 98.1; KIRO, 100.7; KETO, 101.5. Tacoma: KTNT, 97.3; KLAY, 106.1. Edmonds: KGFM, 105.3.

Most stations broadcast news bulletins on the hour and on the half-hour at early morning and evening peak periods.

Major newscasts: CBU, 9 a.m.; BBC news, 7 p.m.; national news: CFAX, CKDA and CJVI, 8 a.m. 12:30 p.m., 6 p.m., 10 p.m.; KIRO, 6 p.m.; KOMO, 6 p.m., 10 p.m.

TIMES GOOD MUSIC HOUR

7:30 P.M. — CJVI

Donizetti's Linda di Chamonix — Overture Orchestra — Maggio Musicale Florentino; E la Solita Storia — L'Arlesiana, Jon Vickers; Vesti la Guibba — Pagliacci — Leoncavallo, Jon Vickers; Enesco's Romanian Rhapsody No. 1, Hollywood Bowl Symphony; Servant's Chorus — Donizetti's Don Pasquale Chorus and Orchestra, Berlin Municipal Opera House; Addinsell's Warsaw Concerto, Boston Pops — Fiedler; Ceilo e Mar — Ponchiellis's Las Gioconda, Jon Vickers; M'Apperi — Flowtow's Martha, Jon Vickers; Katcheturian's Russian Dance, Hollywood Bowl Pops Orchestra; Storm and Entrance of Othello—Verdi Chorus and Orchestra—Berlin Municipal Opera House; Katcheturian's Romance, Hollywood Bowl Pops Orchestra.

TONIGHTS FM FEATURES

6:00: KLSN Rhapsody: Felix Slatkin and Orchestra, together with Les Paul and Mary Ford.

6:10: CFMS: Stereo Serenade: "A Dinner Concert," 7:00: Dateline. 8:00 News.

8:05 CFMS: Gala Performance: Nicolai Ghiaurov sings French and Russian airas; violinist Nathan Milstein plays the Mozart Adagio in E Major for violin and orchestra; compositions by Handel, Rozsa and music of Vienna.

9:00: CFMS: Robert St. John Reports: Monday to Friday.

9:05: CFMS: From Symphony Hall: Mozart Divertimento No. 11 for Oboe; Schumann Symphony No. 4. 10:00 News.

10:05: Musical Theatre: "Flower Drum Song" with Miyoshi Umeki, Larry Blyden, Juanita Hall and Pat Suzuki.

11:00: CFMS: Prelude: The quiet sounds of strings and jazz until 1:00 a.m.

TONIGHTS HIGHLIGHTS

6:30: CBU: Eleanor Entertains.

7:30: Christian Frontiers, "No Religion Is an Island,"

8:30: CBU: Portrait of St. Laurent.

10:30: Chamber Music.

11:03: CBU: Music '67.

SIDE GLANCES By Gill Fox

"I said I'd think about the fur coat, Helen. Now will you PLEASE go somewhere else to pout?"

150 HOUSES FOR SALE

PEMBERTON HOLMES
1002 GOVT.
384-8126
"SINCE 1887"
50 COLOR PHOTO WINDOW DISPLAY

SHELTERED WATERFRONT

SECLUSION—PEACE AND QUIET
A bungalow that is different and inside the 2½-mile circle of town. Living room with fireplace and hardwood floor. Dinette 9x12. Cabinet kitchen, wired. Utility room, 10x12. Three bedrooms or two and a Den. Four-piece bathroom plus two-piece. No basement, but four-foot crawl space. Fifteen years old. Stucco exterior. Duroid roof. Absolute seclusion in the front garden facing the water. Shown by appointment only—no drive-bys please.
CASH ONLY — $15,750
384-8124 W. WOODLEY 384-3916

BURNSIDE EAST PRICE $12,900

See this well-kept 2-bedroom home, full concrete basement, completely modernized, located on a large lot in a nice high, clean district. A great deal has been spent on this house and it should be trouble-free for many years.
For appointments to view, call TED PARTRIDGE, 382-8305 or 384-8126.

HIGH GORGE

Neat, clean and cosy, is the impression this pretty white stucco bungalow gives you as soon as you step in the front door. The floor plan includes a living room with fireplace, 2 nice size bedrooms, Pembroke bath, and a spacious kitchen with a utility room adjoining. There is an attached drive-in garage. This property would be ideal for financing under the new NHA provisions. DON'T MISS IT! Call today
384-8126 MR. GREENE 385-0795

COLWOOD

Most attractive 3-year-old, 1,340 sq ft, 3-BR. bungalow. Spacious living room with W-W and lovely fireplace. Large bedrooms and extra special bathroom. Well appointed kitchen with built-in stove, oven and fan. Other features include 2 patios, carport, toolshed, wide yard on quiet street in new area close to schools and other facilities. Cannot be replaced at the asking price of $16,900. Call MR. SOUTHWARD at 384-8126 or 477-3187.

GORDON HEAD

Close to all schools and University. This charming, 3-bedroom home, living room with Roman brick fireplace, dining room and large kitchen is ideal for the young family. Fairly priced at $20,500 with large 6¼% mortgage.
For personal inspection call 384-8126 MR. S. TURNER 477-1635

OH WHAT A BEAUTIFUL MORNING

Yes, you may also say, OH, WHAT A BEAUTIFUL VIEW — This custom styled 3 Bedroom bungalow has everything. 1560 square feet of solid comfort. 25'x14' combination Living - Dining room, especially attractive fireplace with bookcase wall, gleaming select oak floors; the kitchen will be your pride and joy, room for family dining, with sea view, automatic laundry facilities. 3 good sized bedrooms, family room with extra bathroom down. The yard is fully fenced, beautifully landscaped, lge. paved area for parking, carport-garage plus workshop area for Dad. Yes, and the price in this choice Gonzales area with sea view is only $27,500. For further information please phone CLIFF ANDERSON or S. W. SOUTHWARD now, by dialing 384-8126.

NEXT TO NEW $3900 C.T.M. MAY TRADE

This 9-month-old bungalow with high basement and located in a planned subdivision must be sold. There are 3 bedrooms (with 4 if required), large living room with open fireplace. Dining room has sliding French doors to large patio sundeck, over carport, large kitchen.
For appointments to view, phone MR. BUTLER, 479-7377 or 384-8126 anytime.

MT. DOUGLAS HIGH SCHOOL PANORAMIC VIEW

Beautifully finished 3-bedroom modern bungalow situated on a large rocky lot with many oaks. A quiet area of fine homes with a short walk to schools. Large living room with fireplace, family-size dining room, convenient kitchen, 1½ baths. Full basement with playroom, extra bedroom. Carport with paved drive, sundeck, porch and many extras. If you like privacy with elbow room, close to all services, then this is a "must see" with
384-8126 LLOYD ELLIS 385-6145

GLANFORD

3-bedroom, 10-year-old white stucco bungalow with extra room in the basement, presently on lease until 1st July, 1967. Excellent investment at only
$13,200
Call for full particulars
384-8124 MR. GREENE 385-0795

OAK BAY REALTY FOR OAK BAY HOMES

QUEENSWOOD 4 BEDROOMS AND DEN $26,700

An amazing reasonable price for a 4-BR home situated on nearly an acre of property. Quiet country living, just 15 minutes from downtown. Enough formal garden to be a show place and natural areas to be attractive and easy to maintain. Located just two blocks from transportation, and a few minutes to Cadboro Bay village. Young family accommodation, 2 bedrooms and Den on main floor, 2 bedrooms upstairs. Rumpus room in the basement. Drive-in garage plus double carport for boat storage. Truly a choice property. Please call A. W. Stewart, 385-7707 anytime.

$15,000 2 BEDROOMS—NO STEPS SOUTH OAK BAY

This is an ideal bungalow for a retired couple who want to be within easy walking distance of shops, transportation and the Oak Bay Theatre. This compact, comfortable home is set in an easily maintained garden. See this with Mrs. D. R. McLeod, 385-7707 anytime.

MEARS & WHYTE OAK BAY REALTY LTD.
2188 OAK BAY AVENUE

150 HOUSES FOR SALE

BOORMAN INVESTMENT CO. LTD.
1111 GOVERNMENT ST.

CORDOVA BAY SECLUDED ½-ACRE

No counterpart in bungalow, property nor value. You be the judge, I'll be mute.
$9,850 Full Price
Dar Garside, 386-7521 anytime

CEDAR HILL IMMEDIATE OCCUPANCY

Close in, city location near to bus and shops. This no-step bungalow is ideal for the small family. Spacious living room with fireplace, two good sized bedrooms, family kitchen, plumbed utility room. Separate garage and workshop.
$10,900
New Exclusive Listing
Robert J. Mikitka, 386-7521

MARIGOLD DISTRICT

Brand new, 2-bedroom, full basement home. Good sized living room with fireplace, dining area off kitchen with sliding glass doors leading to sundeck, plenty of room in the basement for additional bedroom, and for a good sized rec. room. Superior workmanship throughout.
Vacant for Immediate Possession — Asking $15,700
For appointment to view call Erik A. Bruhn, 386-7521 anytime.

FAIRFIELD

Delightful, comfortable, and spotless partially describes this full-basement bungalow in a very nice part of Fairfield. There are 3 bedrooms; but one is located conveniently for use as a dining room, or den, if required. Very pleasant Living room with fireplace, eating space in the kitchen and a finished rumpus room in the basement. The owners have bought a no-step bungalow.
$15,000
Phone Mrs. Cross, 386-7521

ESQUIMALT TREASURE

Over on Lampson St. there is a delightful small bungalow on a very deep fertile lot. The living room has an air of intimacy about it. There are 2 bedrooms and den. Well kept, clean and convenient to everything.
$11,700 Full Price
Dar Garside, 386-7521

Baby Rancher

Ten years young and quite immaculate inside and out. Oversize 24' living room with Roman tile fireplace, oak floors, 2 bedrooms, tiled pembroke bath, cabinet kitchen and dinette plus utility, carport and storage.

Lovely Garden Lot

$12,950
Exclusive, Phil Simpson, 386-7521

LAKE HILL IMMACULATE 20-FT. GREENHOUSE

We proudly offer this exceptional five-room bungalow, built by one of Victoria's best contractors. The home features gleaming oak floors, wide through hall, large living room with fireplace, dining room, cabinet electric kitchen, four-piece bathroom and two large bedrooms, full concrete basement with package oil heating and drive-in garage. Beautiful garden lot with the best of soil.
Price (Terms) $15,500
Stan Cornish, 386-7521 anytime or res. 383-5878

WHAT HAVE WE HERE?

One large, modern bungalow on a quiet street in Saanich. Perfectly proportioned living room, separate dining room. The kitchen has a generous nook, 3 good bedrooms, master (15x11) full high basement, 160' lot.
Would You Believe $17,200
Dar Garside, 386-7521 anytime

A MILLION DOLLAR VIEW AND A HOME TO MATCH

Expensively appointed, superior craftsmanship and good design combine to make this a home with special appeal. Highlights include the panelled, slate entrance hall which offers a first view of the high, white marble fireplace in the 25 ft. living room with its rich wall-to-wall carpet. The dining room, with open beamed ceiling, is lined with grass cloth. There are three bedrooms (the master is large, wall-to-wall carpeted and has its own bathroom). The main bathroom is a showplace! The kitchen with mahogany panel cupboards has everything including a matching oven, range and refrigerator. There is a magnificent sea view from nearly every room as well as from the secluded sundeck. Downstairs there is ample room to complete a family room with fireplace and additional bedrooms. The unique location provides almost complete seclusion. Indeed the ultimate in living. See it at
$39,900
Eric Graham 386-7521 anytime

KER & STEPHENSON LIMITED
SERVING VICTORIA FOR OVER 60 YEARS

ALMOST SPRING!!

BITTEN BY BUILDING BUG??? Look at these new homes first—homes with real FLAIR—inside and out. In lovely GORDON HEAD — these 3 and 4-bedroom beauties are on the market at a sensible price to be SOLD quickly. The builder has a reputation for competitive pricing and his homes sell fast. Call NOW for an appointment.
$22,900
With excellent terms
N. L. ROSS or D. RAYNER
385-3411 anytime

KER & STEPHENSON LIMITED
680 Broughton Street
385-3411 Day or Night

RITHET AGENCIES LIMITED

LAVENDER LADY SPECIAL FAIRFIELD PERFECTION

This really is perfection for family living plus a beautiful location with all the magnificence of Government House in front of you and a panoramic mountain view at the back. Large 29' living-dining room divided by raised hearth fireplace, attractive bright kitchen, 3 bedrooms and 4-pce vanity bath on one level plus large rec room, extra bedroom, 3-pce (shower) bathroom, laundry room and drive-in garage and work area. French doors from rec room to patio and large back garden in lawn, fruit trees, shrubs and small greenhouse.
$22,900
382-4251 MRS. LAVENDER 383-9120

THE YORKSHIRE
737 FORT STREET 384-0514
FAIRFIELD WATERFRONT
$32,500
Six-room modern bungalow in fabulous seafront location.
DAVID MICHAEL
384-0514 or 382-9371

CADBORO BAY — 4 BEDROOMS
3925 CHERRILEE CRES.
Sea and mountain views on nearly ½ acre orchard with distinctive luxurious new home in excellent neighborhood. Builder, 477-2907.

150 HOUSES FOR SALE

COLONY HOMESALES
386-3231
852 Fort St.
"Exclusively Women Realtors"

OPEN HOUSE
3980 CENTURY
(Blenkinsop to Garkhill)
12 NOON - 1:30 P.M.
(All this week)

Lunch hour special! View this 3-bedroom home (4th down) boasting 1180 sq. ft. Set on a pretty shrubbed lot with 80' frontage. The attached carport with matching roof gives a long low, luxury look worth more than the $16,700 price tag! Flexible terms and vacant possession. Coffee and cookies with your hostess. JOYCE MILLER, ph: 386-3231. Fellow realtors also welcome.

UNIVERSITY $16,500

Just listed! 3 B.R. home on a quiet dead-end st., easy walk to all schools, from Gr. 1 to U-Vic. 13x18 living room with panelled F.P. wall, cheerful kitchen with large dining end, 4-pce. bath. Full bsmt. with rec. rm. space, utility wired and plumbed for autmatics, drive-in garage. Fenced lot complete with playhouse. Hurry on this one — call PAT FRASER, at 477-1411.

MILL BAY $25,000 OH, WHAT A BEAUTIFUL MORNING

For younger business people who can develop the potential of this lovely view property as an Auto Court or Trailer Court. 1.52 acres sea view on main road near ferry. Malahat, stores, fishing. Lovely home for owners. Rented cottage to pay overhead. For further particulars call URSULA LA LONDE, 386-3231 or 384-6758.

JANUARY SPECIAL

You'll make me happy! If you'll please send me a large family that will love my 20x18 living room with fireplace, 10x11 dining rm with glass doors leading to large sundeck. Convenient cabinet kitchen. Vanity bathroom, 2 large bedrms plus 2 more in full, high basement. Roughed-in for large rumpus room and laundry room. Carport, large lot. A good buy at $18,500 with only $3,800 down, 6¼% NHA mtge. Have them call IRENE DALZIEL, 386-3231 or 384-8692.

CADBORO BAY

$18,800. No-step, 3 BR's. Living-dining room with fireplace and corner windows giving views across bay. Compact kit., 4-pce Vanity bath. 2 patios. Fruit trees. Seclusion. Other fine features. Call WINIFRED KNOX, 386-3231 or 388-5235.

OFF CAREY RD.

$19,900, 3 BR's, 2 baths. Superb home. Finished rec. room and 2 extra bedrooms in basement where utility opens to ground level. See this NOW with WINIFRED KNOX, 386-3231 or 388-5235.

MARIGOLD DISTRICT $13,900

Newly decorated, in soft pastel colors. Spacious living room, fireplace, elect. cab. kitchen. 2 bedrms, full bsmt. drive-in garage. OOM heat. New black-topped driveway. 2 blks to schools, bus and stores. Substantial D.P. to 6¼% mtge. Call DORA ROWE, 386-3231 or 382-2594.

GEORGE RANDALL LTD.

CITY $14,200

A really lovely stucco, modern bungalow. Large living room F.P. oak floors, 2 good bedrooms, vanity pembroke bathroom, cabinet elec. kitchen with good dinette. Full basemen, extra finished, heated bedroom. Pkg oil furnace. All copper plumbing D.I. Garage. Good terms on clear title.
Call Mr. Sudbury 479-1906 (Eves.)

MONTCLAIRE PARK 5 BEDROOMS

3 baths, sundeck, rumpus room with fireplace. Many extras. A modern quality-built family home on sewer. 6¼% mtge. As low as $4,900 down. You must compare. A. Kleman, 382-4693 (home).

GORDON HEAD

3 good bedrooms—Spacious Modern Home on street of modern homes. Large L-DINING Room with Sun Valley doors to Sun Deck. Master BR has 2-pce vanity bathroom. Full Basement. Rumpus Room with Fireplace. Double Drive-in Garage. Large Lot. Some view of water. Full price $22,990. Wide range of terms. Exclusive. A. Kleman, 382-4693 nites.
George Randall Ltd.
737 Pandora 384-8109

VICTORIA REALTY LTD.
716 View 382-9145

OAK BAY
3512 Plymouth Road

High on the hill with excellent view of surrounding area, this beautiful 3-bedroom home offers seclusion and gracious living. Two bathrms., family room, living room, dining room. Large family-size kitchen with built-in range. Lots of cupboard space. Price reduced to sell. Phone Win Reynolds at 652-1418 or 382-9145 for appointment to inspect.

TEN MILE POINT SEA VIEWS

Maybe you are looking for something like this! Older two-bedroom bungalow in a lovely area with seascape views. On .66 of an acre of nicely treed property. Large living room with fireplace, den, electric Kitchen, oil hot water heating. An ideal retirement home. Price $18,000. Terms $5,500 cash.
R. F. HARRIS
GR 7-2998 or EV 3-7174
F. N. Cabeldu Ltd.

NEW N.H.A. 1293 HOLLOWAY STREET

Drive by this new NHA 3-bedrm. bungalow situated in the Cook-Maplewood area. Large living rm. with F.P., dinette with sliding glass doors for future sundeck, cab. electric kitchen, 3 spacious bedrms. and deluxe vanity bathroom. Full basement has space for an extra rm.; plus roughed-in in plumbing and drive-in garage. Truly outstanding value priced at $18,950. M. E. Braithwaite. Office: 384-9305. Res.: 382-7645. Financial Survey Limited.

MAGNIFICENT SEA VIEW, modern tri-level 3-bedroom home, approximately ¼ acre, Cordova Bay, many extras. $23,000 firm. Scott, 5161 Polson Terr., 658-5392. By owner.

BUY DIRECT FROM THE OWNER and save. 5-room modern home on extra large lot. Separate garage. Close to all facilities, bus and sea. Low taxes. Below replacement cost at $11,000 cash. 478-1868 after 4 p.m.

QUEENSBURY AVE.—3-BEDROOM split-level home with shake roof. Double carport. Fully fenced and landscaped. Full price $23,200. 385-2215 for appointment.

LARGE ROOMING HOUSE OR private home. Close in. Offers. 384-6011.

10-MONTH OLD HOUSE. GOOD location. 6¼ per cent NHA mortgage. 479-2979.

150 HOUSES FOR SALE

CLARKE & WALLACE Realty Ltd.
620 Broughton St. 385-8794
Across from Eaton's Car Park

OPEN HOUSE WED., 1:30-4:30, 7-9 1884 SKYLARK PLACE

(up Grandview to Pamona)
We have reason to brag about this lovely 3-bedroom, 2-BATHROOM LUXURY HOME. WALL-TO-WALL throughout the spacious entrance hall, living room and dining room. Sliding glass doors to sundeck with SEAVIEW. Well planned step saving kitchen with built-in range and good eating area. Full daylight basement with fireplace. This is truly a QUALITY HOME and one you should not fail to see. Mrs. Wallace in attendance 385-8794, 479-1427.

NEW EXECUTIVE HOME 1½ STOREYS, 3 BATHRMS

Designed with Mediterranean motif. Beamed ceiling, spacious living rm, dining rm. Wall to wall extending thru halls and stairs. Large dream kitchen. Den or bedrm. Powder rm. Open stairs to 3 exceptionally large sized bedrooms, with a full en-suite bathrm off master bedrm. Full bsmt. Roughed-in rumpus rm. Attached double garage. Quality home by YAKIMOVICH CONSTRUCTION LTD.
Priced at $35,000
Appointment to view contact Wilf Gee, 477-5550.

HIGH QUADRA AMONGST THE OAKS

Charming 5-room bungalow that will win your heart at first glance. It is not big, just neat and cosy and must be seen to appreciate its charm and choice location. It is oil hot water heated, newly wired, drive-in garage and is in excellent condition. Only $9,450. Mr. Clarke, 382-6817 or 385-8794.

HARD TO FIND CLOSE TO CITY

Sparkling white siding 2-bedroom bungalow. Spacious living room. High cement basement, drive-in garage. Immediate possession.
ONLY $11,950
Mrs. Johnston, 385-8794, 479-1589

GOOD CITY LOCATION

This lovely home is offered for sale for the first time. Featuring:
- 2 LARGE BEDROOMS
- LOVELY DEN OR RUMPUS ROOM
- SEPARATE DINING ROOM
- BEAUTIFULLY LANDSCAPED LOT

$14,700
For more information call Leo Pigert, 385-5622 or Ed Roberts, ph. 383-0696, office 385-8794.

MAYFAIR REALTY LTD.
Woodward's Mayfair Mall
3138 Douglas St. 386-2955

4 BEDROOMS

If your living in a shoe that doesn't fit, her is a dandy in Fairfield that should fit. It has large living room with view, family-size dining room, large kitchen, full basement and dead-end street. $16,900. Call TED CHARTRES, 386-2955 or 385-5508.

CAREY ROAD $1,000 DOWN

Here is a neat 3-bedroom home suitable for small family. Good-size living room with fireplace, large family kitchen. Part basement. Shake siding. Pay out $85 per month. $9,300 or offers. Call TED CHARTRES, 386-2955 or 385-5508.

J. A. HENDERSON REALTY LTD.
625 Yates St.

A $14,900 BARGAIN 4 BEDROOMS KING-SIZE LOT

There is loads of room in this attractive, modern home for the large family, as well as a huge lawned lot with fruit trees. Bright and roomy living room with separate dining room, cabinet kitchen, 2 bedrooms and utility room on main floor, PLUS 2 large bedrooms up. Full basement and double garage. Easy financing. Jack Henderson, 385-7411 or 383-5632 res.

FAIRFIELD

One block from ocean. Charming stucco bungalow on lovely tree-lined street. Close to bus and shops. Immaculate home with wide entrance. Spacious living-dining room. Electric kitchen. Two big bedrooms. Finished bsmt with two extra rooms. Attractive garden with fruit trees. Full price $18,000.

CADILLAC AVE.

Three-bedroom home with spacious panelled living room, huge brick fireplace. Modern kitchen with counter and dining area. New O-O-M furnace. Fully wired. Very attractive terms available.
Full price $10,750.00

P. G. JACKSON LIMITED
631 Fort St. 382-0852 Anytime

LOW DOWNERS

Esquimalt, nice retirement home, 2 bedrooms. Only $1,000 down $7,500.
Gorge area, stucco. Oil range. $800 down. $7,900.
Lake Hill district, lovely secluded garden. Just right for a couple. $8,500.
Jubilee—one-bedroom special $5,500.
Langford, excellent family home, O-O-M heat, wired for stove, dryer, etc. $9,300.
For further information and appointments to view the above listing please call Joyce Neill or Ruth Stubbs, 386-8585.

METROPOLITAN REALTY LTD.

IMMACULATE

2-bedrm, no-step home. LR with fireplace, dining room, large kitchen and utility plumbed for washer and dryer. Gorge area. Sparkles at only $14,000.

IMMACULATE

2-bedrm, could be 3, basement home. LR with FP. Dining room. Large cab electric kitchen. Double plumbing. Wired for W-Dryer. Drive-in garage. Covered patio. Beautiful fenced yard. Clear title at only $14,700. Mount View area.
Call BILL McCULLOCH, 385-2471 anytime. Johnston & Co. Ltd.

BUILD

and get more for your housing dollar:

1222 Sq. Ft. (3 B.R.)	$15,450
1310 Sq. Ft. (3 B.R. 2 bath)	16,450
1460 Sq. Ft. (4 B.R. 3 bath)	18,200
1607 Sq. Ft. (5 B.R. 3 bath)	19,000

Choice N.H.A. Lots — $4,500.
Built by Tech Designed Homes.
Designed by Canadian Housing Design Winner
Byron Price, 1314 Quadra St. 385-2458

AVAILABLE MARCH 1ST BY owner. North Quadra area. $14,000. 2-bedroom stucco rancher on sewer. Living, dining room on "L". Nice fireplace. Electric kitchen includes fridge and stove. Utility room includes automatic washer and dryer. Tiled 4-piece bath, oil-o-matic heat, carport. Monthly payments $78.50 on $9,340.23 mortgage. Taxes $153 net. Cash to mortgage. Owner transferred.
479-7844

THE PHONE NUMBER TO REMEMBER—386-2121
CLASSIFIED WANT ADS

150 HOUSES FOR SALE

D. F. HANLEY AGENCIES LTD.
3293 DOUGLAS STREET
385-7761
24-HOUR SERVICE

SPACIOUS — SUBURBAN SEAVIEW

2350 sq. ft. of practical beauty with a high, seaview setting and within the five mile circle, which will provide you and yours with all the luxurious living you've been seeking, at a price you can afford.
ONLY 2½ years young, this delightful home features a huge entrance hall with parquet floor and open stairway to the main floor level comprising a 21x15 living room with raised hearth fireplace and seaview picture window, dining room with sliding glass doors to a "wrap-around" sundeck, family size kitchen, with separate dining area and Tappan "built-ins," three large bedrooms (master with en suite bath), 4 pce. tiled vanity bathroom with colored fixtures, and gleaming hardwood floors throughout. The lower level is completely finished with a den or 4th bedroom, 2 pce. bathroom 21x15 rec room and utility. There's lots of "playroom" on the 214' deep lot too! (some landscaping needed).
PRICED WELL BELOW REPLACEMENT COST AT
$24,950
FOR APPOINTMENT TO VIEW CALL
MR. HANLEY
385-7761

HOMES
N.H.A.
6¾% INTEREST

DIRECT FROM BUILDER

4-Bedroom split-level home with 2 full baths. Within walking distance of schools and university.
$23,400

3-Bedroom duplex — corner of Cook and Linwood, now under construction. Excellent for shopping and buses, also school.
$33,900

Enquire regarding other homes for sale — we have 1 with ocean view. We will also build for you.

Call me anytime
CHARLES MORRIS
479-2611
of
Reeson and Pinch Homes

WESTERN HOMES LTD.
817 FORT STREET

"CONTRACTORS" "OR HANDYMAN" "SEE THIS"

Approx. 1,450 sq. ft. on main floor —2 or 3 BR, older home — Spacious LR with brick heatilator FP—lge. DR — very lge. kitchen with dining area — cabinet pantry — bright utility rm. Concealed stairway to huge unfinished second floor — space for lge. 5 or 6 rm. suite. New pkge. oil-o-matic furnace. ¾ concrete basement. Automatic HW supply. Attached garage (concrete driveway). 70'x118' lot. Needs some work but an excellent buy at only $10,600 — Very few houses available anymore with this potential. Around $2,500 down and payments approx. $89 per mo. (prin., int. and taxes). Jack Middleton or Roy Smith, 382-2157, anytime.

ROYAL TRUST
REAL ESTATE SALES DEPT.

ON THE BEACH WITH LOVELY SEA VIEW

Owners will accept home with clear title up to $12,000, as part payment. Present mortgage approximately $13,000, at 7¼%.
Six Room Shake bungalow situated on Cordova Bay beach. Close to schools, shopping and transportation.
Through hall, Living room and dining room overlooking the sea, modern kitchen, 3 bedrooms, 4 pce. bathroom. Basement with oil furnace. Carport. Garden terraced to the beach. Just 12 years old.
PRICE $26,000.00.
A. E. COLES, 384-4311
Evenings 382-5732

ROYAL TRUST
Corner Government and View Street
Member Victoria Real Estate Board

ESQUIMALT

Cozy 4-rm. stucco bungalow. No steps. Ideal for couple or small family, 2-BR and large kitchen. New OOM furnace. $74.00 per month after down payment of $3,000.00.
FULL PRICE $9,800

SIDE X SIDE DUPLEX

2 BR each side. LR with FP. Hardwood floors. Corner lot. Drive-in garage. You can live in one and tenant will pay mortgage.
FULL PRICE ONLY $18,500
NICK DEKKER
384-9325, eves. 388-6327
S. W. ANDERSON LTD.
850 Gordon St.

CUSTOM BUILT HOMES

Reasonable down payment, on your lot or ours. We have beautiful sites close to schools and other conveniences. You get a better home more reasonably when you deal direct with the builder. Free arrangements for mortgage money. Phone Kasapi Construction Co. Ltd., 386-6191, ask for A. A. Kasapi.

OAKLANDS 2 BEDROOMS

Conveniently located to shops and transportation. Immaculate inside and out. Bright sunny living room with fireplace, dining room conveniently located to bright cabinet electric kitchen. Full cement basement with new OOM heat and new wiring throughout. Price only $11,250 with good terms. Call F. Marshall at 388-5451, 385-8653.

LANSDOWNE AREA

Excellent, spacious, no-basement family home. Gracious living room, 15x25, formal dining room, two large bedrooms, den could be used as guest bedroom, step saving kitchen with breakfast area, two-car garage. Large grounds with private patio. Seldom will you find such a quality home with so many extra features in a prestige location. Realistically priced, $29,500. To view by appointment—only please call Tom Beal, 388-5451 or 385-6987.
Real Estate Dept.
NATIONAL TRUST

$13,500—3 BEDROOMS AND DEN or 4-bedrooms, 2 fireplaces, hot water heat, 15 years old. Close to everything. Don Robertson, res. 383-6397. Victoria Realty Ltd.

FAIRFIELD, APPROX $850 DOWN, 4-room bungalow, completely renovated lately. Full bsmt., near Sir James Douglas School. Owner, 385-2226. $10,950 full price.

BY OWNERS
2-bedroom older type home, completely redone, wiring and oil furnace new. Phone after 4 p.m. 386-3775 or 384-1700.

150 HOUSES FOR SALE

P. R. BROWN & SONS LTD.
762 Fort Street 385-3435

QUEENSWOOD SEAFRONT 7 ROOMS

Delightful waterfront property, large bungalow contains LR 27x18, DR 14x13, 3 BRs, 2 bathrooms. All main rooms face east with sweeping views of sea and islands. Parklike grounds of 2.78 acres, mostly in natural state with native trees. 2-car garage, swimming pool. Complete seclusion. Price reduced for quick sale.
Please call MR. HOLMS, 384-1005, 385-3435.

HIGH ROCKLAND AREA 7-ROOM FAMILY HOME $24,000

Semi-Tudor type 2-storey house with through hall, LR 23x15 with FP and wall-to-wall carpet, DR 13x11, electric, cabinet kitchen with double sinks, 3-pce bathroom, large family room 26x16 with FP. Up an open stairway are 3 BRs and 3-piece bathroom. Partial basement with oil H.A furnace, extra toilet, small BR. On a quiet street close to Art Gallery.
Please call MR. HOLMS, 384-1005, 385-3435

ALL TRADES CONSIDERED

On this brand new spacious family home consisting of 1426 sq. ft. of living space. Near school, 20 mins. from town.
PRICE $18,900
Call Mrs. Hartt, 385-3435 anytime.

COLWOOD AREA

Practically new 3-bedroom home in sparkling condition throughout. Full high basement. Lovely treed lot, low taxes.
PRICE $18,500
Call Mrs. Hartt, 385-3435 anytime.

ISLAND HOMES LTD.
2504 Douglas St. 386-7545

OAK BAY $3500 DOWN

Very pleasant, 2 bedrm. stucco, full basement home, warm, cosy and very comfortable. Oil heat. L. Rm. with fireplace, dining rm., modern kitchen. Easy taxes. Make an offer on this dandy bungalow. Call Mr. K. MacFarlane, 386-7545, res. 384-7677.

NEED MONEY to finance an EXISTING HOME under the NEW NHA LOAN PLAN. You can own your home with LITTLE or NO DOWN PAYMENT. Call Ken Jensen, 386-7545

A. BERNARD & CO. LTD.
FORT AND BROAD STS.
384-9335
DAY OR NIGHT

GRACIOUS LIVING WITH REVENUE OAK BAY

DE LUXE DUPLEX with plenty of character describes this lovely property situated on Beach Drive and close to Willows Beach. Spacious 1,600 sq ft suite for owner on main floor consisting of extra large living rm., separate guest-size dining rm., 2 twin-size bedrooms and ultra modern electric kitchen with separate dining area and utility off. Immaculate self-contained upper suite steadily rented and both have separate entrances. Grounds and landscaping in parklike condition plus extra double garage, patios and fruit trees. Must be seen inside to be appreciated and exclusively listed at
$33,000
Mr. Belcher, 384-9335 or 382-3948 res.

4-ROOM COTTAGE ON VALUABLE LOTS

Situated on Wilkinson Rd. close to transportation and stores. High location with country atmosphere, fir trees and rockeries. Cottage situated at rear of 64x156 lot and adjoining lot size is 64x166. Perfect for retirement or good investment for builder. Owner asking
$9,000
Mr. Belcher, 384-9335 or 382-3948 res.

WILKINSON

Renovated 3-bedroom home. Large kitchen plus a smaller one. Dining room, living room with corner raised hearth fireplace. Playroom, Pemb plumbing and extra toilet. Automatic oil heat. No basement. Garage with workshop. 1.6 acres. Full price
$17,900
Terms. More acreage available. For information please call Helen Vaupel, 384-9335 or 478-4225 res.

VICKERY & SONS

DELIGHTFUL FAMILY HOME $24,550

Almost-new de luxe home of 1800 sq. ft. Beautiful teak cabinet kitchen, large sundeck, wall-to-wall carpeted throughout, 2½ baths. Extra nice family entertainment room. Phone Gordon Vickery, 477-6087.

COOK - MAPLEWOOD

Several good lots — one duplex zoned. Low NHA interest, free custom designing, flexible down payment.

PLEASANT LOW COST LIVING

Friendly Sidney area, NHA lots close to school.

V.L.A.

We are fully experienced VLA contractors — free planning service and site location.

VICKERY & SONS LTD.
Bonded Contractors
OFFICE 385-1285
Al 382-2613 Bruce 385-4967
Builders of the Finest Homes

GARDNER AGENCIES LTD.
899 FORT
385-1448

WATERFRONT DEEP COVE

An opportunity for someone to own a Panabode cottage and summer cottage and also 4 lots. Property has about 130 feet of waterfrontage. Property is already subdivided and could be sold in various ways. For further information regarding location and price, please call Gordon Marshall, Gardner Agencies Ltd., 385-1448.

OAK BAY BORDER
Beautiful 2-bedroom home. Has everything. Priced at $11,500 cash or mortgage arranged. Phone CARMAN ANGUS, 385-2471 anytime, Johnston & Co.

CORDOVA BAY
By owner, 2-bedroom home, 5228 Rambler Road. View anytime. 658-5037.

MODEST 4-ROOM STUCCO BUNGALOW, electric heat. No steps, good lot, Kings near Richmond; immediate possession. 382-1147.

VICTORIA CONSTRUCTION LTD. takes trades on Custom-Built houses. Phone Mr. Jones, 384-5112 or 385-2226 for full particulars.

150 HOUSES FOR SALE

BASTION SQUARE PROPERTIES Of Victoria Ltd.
24-Hour Service
1136 Gov't. St. 388-4294

3 BEDROOMS — $16,750

Large lot on sewer in Saanich. Living-dining rooms in line. Drive-in garage in full high basement. 3 yrs old. Excellent 6¾% mortgage. For further information please call D. L. Hannah or A. M. Chandler, 388-4294 anytime.

151 COUNTRY HOMES AND PROPERTIES

RETIREMENT GEM

Here is a delightful small home in Sidney, on two corner lots. Completely renovated inside and out, this two-bedroom home has panelled living room with wall-to-wall carpeting, cosy kitchen, and modern bathroom, and new heavy duty wiring. Outside there is a carport, fruit trees, plus a large workshop at rear. Approx. $1,000 of furniture such as new fridge, new lawnmower, crystal chandelier included at the low price of
$8,975
656-1154 Mr. Elwell 477-3988

GORDON HULME LTD.
Serving the Peninsula
OPEN SATURDAY
2444 Beacon Ave., Sidney.

GROVE CRESCENT, SIDNEY, modern post and beam split-level home on quiet cul-de-sac. Light, cheery living room with fireplace and dining area, modern kitchen with built-in range, 3 bedrooms, extra room in basement and remainder almost finished. Double plumbing. Moderate down payment. Easy financing. $21,000.

Sidney, on half-acre lot facing the sea. Expansive view. Large living room with fireplace, spacious dining area, 2 bedrooms, full basement, $19,500.
Sidney Realty Ltd., 656-2622. W. D. MacLeod, 656-2001, J. A. Bruce, 656-2023.

SIDNEY REALTY LTD.
Specialists in retirement properties in Central and North Saanich. Ph. 656-2622 Sidney.

152 WATERFRONT PROPERTIES

SHAWNIGAN LAKE 2-BEDROOM MODERN BUNGALOW

Here's your opportunity to live at Shawnigan Lake year round in a cosy stucco bungalow featuring . . . 18x13 view living rm with heatilator fireplace and large secluded patio off . . . Cabinet electric kitchen with lakeview breakfast area . . . 4-pc. modern bathrm . . . THIS HOME IS FULLY FURNISHED WITH MODERN ELECTRIC STOVE AND FRIDGE . . . All copper pipe plus 220 wiring.
Other features include:
- 72 ft. of lovely safe waterfront with large float.
- 2 rm fully furnished spare guest cabin, heated and wired for 220V.
- Complete water system to both houses.

Full Price $17,900
DICK JAMES, 385-2481
Swinerton, Stewart Clark, Ltd.

ROYAL TRUST

Waterfront properties and waterview acreage on Saanich Peninsula have proven to be the most

PROMISING INVESTMENT

For detailed information on several such properties which we are privileged to offer for sale, please call
ERICH SALM, 388-4311
After Office Hours, 386-1616
ROYAL TRUST
Real Estate Sales Department
Corner Government and View Street
Member Victoria Real Estate Board

FOR ESCAPEES FROM THE FROZEN PRAIRIES

NEAR ARDMORE
1200 ft. waterfront, 7 acres of lovely treed property with westerly exposure and a large charming dwelling. Fully secluded.
ASKING $68,000

SIDNEY EXECUTIVE WATERFRONT RESIDENCE
On a quiet street, brand new with 4 bedrooms, 3 bathrooms, all conveniences, panoramic view, leisure life on the beach.
PRICED RIGHT AT $44,500

QUIET WATERFRONT RETREAT
Solid 2-bedroom home with beach garden, wonderful view. Feed the ducks.
SPECIAL RETIREMENT PRICE, $31,500
656-1154 K. DROST 656-2427
GORDON HULME LTD., SIDNEY, B.C.

DEEP COVE — 1½ ACRES WOODED WATERFRONT — 130 FT.
This sheltered waterfront faces the sunset, it COULD be subdivided, is on the watermain, among lovely homes and can be bought on terms — $16,500.

NEAR MT. DOUGLAS—1.13 ACRES
Absolutely gorgeous views, 3 bedroom—2 bathroom modern home, hot water heating, big living room, with fireplace, lovely kitchen, delightful patio with wrought iron fencing; fruit trees, roses, bulbs galore; a nearly new greenhouse, paved parking as well as attached garage. An estate sale with attractive terms, only $31,500.
Gray Lorenzen — 652-1088
Shirley Philip's Homefinders 388-4401

ARDMORE, 1.6 ACRES

On beautiful Cole Bay, this 4-bedroom rancher is nestled away among tall pines in a natural setting. It offers spacious living room with huge granite fireplace, large picture window to take advantage of the beautiful seascape. De luxe cab elec. kitchen, large sunporch across the front of the home. Double carport, abundant water supply from a drilled well. 100 ft. of waterfront puts good fishing right at your front door. Price $33,000 with terms. Call BRUCE McILROY, 388-4271. J. H. Whittome & Co. Ltd., 706 Fort St.

WATERVIEW LOTS

GORDON HEAD
Glorious seaview lot, 74'x130', $6,200.

AMITY DRIVE — SIDNEY
Beautiful waterview lot on corner of Amity and Moxon. Treed. Full price only $2,500. Call J. Mears, 385-7707 anytime. Mears & Whyte Oak Bay Realty Ltd.

New, exclusive listing — 1.19 acres, beautifully treed, secluded, with full view of the sea, islands and mountains. Easy access to 116' cleared beach. $22,500. For more details call
ADELINE NICHOL
388-4401 or 652-2090
Shirley Philps' Homefinders Ltd.

153 WANTED TO BUY HOUSES

5 CHILDREN NEED A LARGE family home for their father to renovate and make like new. Any good area. Call WANDA STARR, 386-3231 or 478-5083. Colony Homesales.

NEEDED, 3-BEDROOM HOME any nice area, preferably Royal Oak, for school teacher. Up to $18,000-$19,000 cash. Call TED CHARTRES anytime at 386-2955 or 385-5508, Mayfair Realty Ltd.

153 WANTED TO BUY HOUSES

COLONY HAS IMMEDIATE BUYERS FOR !!!
I need NOW:
Large, sound older home, up to $25,000.
Cheaper (up to $9,000) homes for Mr. Fixit.
Home suitable for rental, client willing to pay CTM.
MRS. SILVER, 386-3231 or 385-2885.

Cash client wants a modern 4-5 BR home under $25,000. Must be walking distance to Racquet Club. PAT FRASER, 477-1411.

Again I am in dire need of older homes to renovate, for cash buyers. Call JEAN KOWALSKI, 386-9358.

URGENT — Handyman's special in good area. $4,000-$8,000. Call IRENE DALZIEL, 384-8692.

2-Bedrm home with in-law ste. in bsmt. Craigflower, Gorge area. Urgently needed. Please call MRS. MARQUIS, 386-3231.

5 CHILDREN need a large family home for their father to renovate to make like new. Any good area. Call WANDA STARR, 478-5083.

Client with $6,000 d/p needs 2 BRs, basement, near bus to DVA Hospital. Call WINIFRED KNOX, 386-3231 or 388-5235.

3 - 4 BR home, Lake Hill district, to $18,000. PAT FRASER, 477-1411.

Seattle couple with $16,000 cash to purchase home around $20,000, Oak Bay. Must be older home with character. Call VERA PIPES, 386-3231 or 658-5116.

This week I need two older homes which are sound in construction. These are for repairing. Burnside, Gorge or Esquimal, around $9,000. Call URSULA LA LONDE, 386-3231.

3 BEDROOMS plus rumpus room. Good area, $19-$20,000. IRENE DALZIEL, 384-8692.

TO SELL NOW CALL COLONY HOMESALES, 386-3231

Several Prairie Buyers REQUIRE

1. Close in SxS duplex. Self-contained. Separate utilities. $24,000 cash.
2. Modern 2 bedroom, full basement. Large landscaped lot. Pay up to $18,000.
3. 3-4 bedrooms, full basement. Large rooms. Fireplace. Treed property if possible. Pay $25,000.
4. 3 acres or better with modern 3 bedroom home. Must have good soil and drainage. $30,000.

If you are considering selling please contact JACK RODGER, Northwestern Securities Ltd., 385-6741. Above clients are most anxious to locate.

SOLD

227 Ontario Street is sold. If your home is for sale, call MR. NORMAN. Office 385-7761; res., 479-1695.

OR . . .

. . . If you must sell before buying another house, perhaps we would buy your place ourselves, thus saving you trouble. MR. NORMAN, Office 385-7761 or res. 479-1695.
D. F. HANLEY AGENCIES LTD.

TWO PRAIRIE COUPLES

WANTED IMMEDIATELY FOR THESE PEOPLE WHO HAVE JUST ARRIVED IN TOWN—NEWER OR OLDER 2 OR 3-BEDROOM HOMES. THEY'RE LIVING IN AN AUTO COURT AND MUST LOCATE QUICKLY. CALL NOW FOR IMMEDIATE INSPECTION. JOHN JAMES, WESTERN HOMES LTD., PH. 382-2157 ANYTIME.

APPRAISER-REALTOR

Urgently requires properties to satisfy clients. Please call MR. HOLDEN of Leach & Sparks Ltd. for a no obligation inspection of your property.
383-4117 477-2584

URGENTLY REQUIRED TWO CASH BUYERS

1. 3-Bedrm bungalow with basement, Oak Bay-Ten Mile Pt.
2. 2-Bedrm bungalow with or without basement. Oak Bay or Fairfield.

Please phone R. F. Harris, EV 3-7174 or GR 7-2998.
F. N. Cabeldu Ltd.

CAN YOU HELP ME?

A retired couple want a 2 or 3-bedroom, no-step home close to downtown or Athletic Park or any good district. Thank you.
ADELINE NICHOL, 388-4401 or 652-2090.
Shirley Philps' Homefinders Ltd.

WANTED . . . CORDOVA BAY AREA . . . I have a single lady who wishes to purchase a small cottage in the Cordova Bay area. One bedroom would be fine but two preferable. She has all cash, and would like to keep the price around the $10,000 mark. Can you help us? Please call MR. STOTHERS, 382-2101 or 658-5285 eves. Harry Foster Ltd.

SOLD OUT

Just can't seem to keep up with my clients, and am in need of more listings in any area. Call FRANK CARR, 386-2955, Mayfair Realty Ltd.

I NEED A 3-BEDROOM, BASEMENT home with large living area. OOM heat. Carport or garage. High dry lot. $11,000 cash. Retired couple. Phone 382-8117 or 388-5042. MRS. BEVERLEY QUINN, Newstead Realty Ltd.

ELDERLY VANCOUVER COUPLE with $12,000 cash wish to retire in Victoria and need a 2-bedroom home in a nice district with either a full basement or a separate workshop. Call Joyce Neill, Metropolitan Realty Ltd., EV 6-8585 anytime.

MARSON INVESTMENTS LTD. Have the cash and will buy your rentable home TODAY. No waiting—just phone our agent Mr. Bill Hodgson of Newstead Realty, 382-8117 for our immediate cash offer.

CASH CLIENTS
Will pay all cash or cash to mortgage for your 2 or 3-bedroom home with basement if possible. Call Victor Wong, 385-2458 or 659-6569.
Byron Price Realty

I will buy good small houses for cash for rental purposes. Contact my agent MRS. V. ROBERTS, 382-8117 or 382-1968, Newstead Realty Ltd.

YOUNG COUPLE WITH CASH need 3-bdrm home. Separate dining rm. Prefer double plumbing. $17,000-$20,000. Call Jean Kowalski, 386-9358 or 386-3231, Colony Homesales.

WANTED IN GORGE
Need 2 or 3-bedroom bungalow with or without basement. Preferably west of Tillicum Rd. Will pay up to $11,000 cash. Call Mrs. O'Brien at University Realty Ltd. 477-1855 or res: 477-4066.

APARTMENT DWELLER WANTS to purchase attractive 2-bedroom bungalow with basement for cash before May 30. Can you help me? Call Mrs. O'Brien at University Realty Ltd. 477-1855.

FROM VENDOR, 3 OR 4-BEDROOM home in good residential area. Up to $16,000 with $2,000 down by reliable purchaser. Payments up to $110 mo. including taxes. 477-6549.

WANTED, 3-BEDROOM HOME IN top condition that warrants a top price. Doug Bavington, University Realty Ltd., 477-1855, eve. 388-5057.

PLASTERER WANTS ANY HOUSE needing repairs, price no object, any district. Quadra Realty, 385-8224, or 477-5759.

WANTED, TYPE OF PROPERTY where retired couple can live and also have income. Cash sale. 384-9827 anytime. S. Hargrave, Realtor.

WANTED—OLDER HOMES NEEDING repairs between $6,000 and $10,000. Olympic Homes Ltd., Don Butler, Office 478-1796, Res. 477-3220.

CASH FOR SMALL 2-BEDROOM home, Burnside area, Edith Gutemar, 382-4251 or 383-8842.
Rithet Agencies Limited.

153 WANTED TO BUY HOUSES

WE NEED NOW! HOMES (All Shapes and Sizes)

TO REPLACE THOSE SOLD LAST YEAR
Phone FRANK BUTLER, F.R.I. for an evaluation — 479-7377 or 384-8126.
PEMBERTON HOLMES LTD.

I NEED HOMES TO SELL. LIST yours with H. B. Craig of Western Homes Ltd. Phone 382-2157 anytime.

154 PROPERTY FOR SALE

BUILD NOW!
3 LOTS ON TOP OF ASH RD. near Tyndall. $4,100 to $4,200. Good conventional mortgage available. 80' to 100' frontages. SEWERED NHA LOT on San Luis Pl., new Subdivision, Gordon Head. Paved streets, curbs and all services. Located on a quiet Cul-de-sac! $4,900. WILL BUILD TO SUIT YOU! CALL LEN WARDLE; home 477-6549. Deal direct with FRASER CONSTRUCTION LTD. 382-8255.

LOTS

Good Selection of View Lots and Acreage now available
BRENTWOOD PROPERTIES LTD.
7183 WEST SAANICH RD.
652-1141

EXPERIMENTAL FARM SEAVIEW
Attractive sloping lot, 70x188, in an area of newer homes, $3,400.

ARDMORE
Just a block from the golf course. 100x267, ½ acre, $2,875.

SWARTZ BAY
Beautifully treed, on piped water, 120x193, ⅝ acre, $4,500.
656-1154 Mr. Elwell 477-3988
GORDON HULME LTD., SIDNEY

GORDON HEAD 1⅔ ACRES

Close to Kenmore, bounded by 3 road allowances with an older 1-bedroom home all remodelled inside. Gross revenue $73 per month. Potential sub-division plan of 8 lots. Substantial down payment required. Exceptionally good buy at only $13,700. Call GEORGE CHAN at 386-2955 or Res. 382-9416, Mayfair Realty Ltd.

9 CHOICE SEA VIEW LOTS GOOD TERMS AVAILABLE
Highly situated in beautiful Central Saanich, these lots are selling fast and offer an excellent investment for the future. We have building plans and financing available. Call Ron Black or Pat Murphy, 386-3585 anytime. Metropolitan Realty Ltd.

ACREAGE DEEP COVE

Five acres, on blacktop road, ¼-mile from sea. Municipal water. Low taxes. Easy terms.
$10,000
Gordon Schenck, 382-6288
F. N. Cabeldu Ltd., 383-7174

TWO VIEW LOTS METCHOSIN

Views to the south and west, on city water, with a golf course right across the road. $4,750 will get you both lots, build on one and hold the other as investment property. Call S. W. Bridges, 478-1455 or 385-3435.
P. R. Brown & Sons, Ltd.

OAK BAY ST. DAVID ST.

Beautifully treed lot, 56x120, in this excellent area, close to sea, park and village, priced at $6,650.
A. F. Gower,
Mears & Whyte Oak Bay Realty Ltd.
385-7707 anytime.

LAND HO
High, waterview acreage over 10 acres, suitable for sub-division. $27,500.
Shawnigan Lake area, 36 acres at only $450 per acre.
Prospect Lake area, 35 acres. Some sub-divided, $55,000.
K. Wright, 382-9409, 382-9145
Victoria Realty Ltd.

VIEW LOTS WITTY'S LAGOON

Lovely large, level lots with sea views. Protected. Area of good homes. Price $3,500 to $5,000.
LEN COOK — 388-5555
B.C. LAND Anytime

APARTMENTS SUITABLE SITES

(a) 120 x 137' $35,000
(b) 115 x 180' $33,000
Call F. HULLY, 382-9981 or 385-6741
Northwestern Securities Ltd.

½ ACRE VLA LOTS

Beautifully treed and level. An area of new homes, schools and shopping nearby. See my sign at 3330 Metchosin Rd.
R. Hughes, 477-6335.

$200 DOWN
N.H.A. APPROVED BUILDING LOTS AT MELVILLE PARK, SIDNEY. EASY MONTHLY TERMS. FOR MORE INFORMATION PHONE P. POLET,
SLEGG BROTHERS CONST.
479-7151 Eves. 652-1497

TWO 70'x141 lots on sewer. Sidney water. Good for NHA. $2,500 each. 50x120, Saanich, on sewer; city water; level and fenced; near Quadra St. $2,600. Call Gordon Thomas at EV 4-7128 or EV 4-5116. Douglas Hawkes Ltd.

Central Saanich is much in demand. Investment in 20 acres overlooking valley and sea and Gulf Islands could pay dividends—ideally located for subdivision $49,500
Adeline Nichol, 633-4401
Shirley Philps' Homefinders

1 SEMI - WATERFRONT VIEW Royal lot $4,800; 1 large high lot near Cedar Hill School $3,900; 1 Glanford lot $3,600. All 3 lots for quick sale $9,000. Please phone 539-2485, or write E. Stodart, Saturna, B.C.

GORDON HEAD
Choice level lot near university. Size: 80x140' Price with terms, $4,800. Call Mrs. O'Brien at University Realty Ltd. 477-1855 or res: 477-4066.

½-ACRE SEA VIEW LOTS WILL soon be ready for sale. Priced from $3,500. Located near Experimental Farm. Byron Price, 385-2458, 1314 Quadra Street.

FAIRFIELD — CHOICE LOCATION. Build 21 or 22 suites. Full price $52,500. Call Harold Ware, res. 382-1461 or Victoria Realty Ltd. 382-9145.

FOR SALE OR TRADE: 100 ACRES land, near Hudson Hope, ½ cleared, ready for subdivision. Asking $35,000. Ph. 386-1312, Room 313.

. . . FLORENCE LAKE, ¼ ACRE with 72' water frontage, 15 minutes to downtown. A beautiful and peaceful setting. Owner, 385-2226.

LOT, RAYMOND AND KENNETH, 120x60. $2,650. 479-4635.

GORDON HEAD, SECLUDED LOT, SEA GLIMPSES. $5,800. 382-9732.

LOT ON REDWOOD — OAK BAY. 386-3994.

155 PROPERTY WANTED

CASH FOR YOUR ACREAGE AND LOTS
We want to build on them, we mean business!
Kasapi Construction Co. Ltd. Phone 386-6191 anytime.

PRIVATE VANCOUVER BUYER seeks retirement property on Vancouver Island, city or country, house or lot, or small acreage, suitable couple. Box 216, Postal Station "A", Vancouver, BC

A V.L.A. LOT FAIRLY CLOSE IN but will consider going further out for view or other attractive features. Reply Victoria Press, Box 576.

WE NEED SEWERED LOTS NOW!
Reeson and Pinch Homes
477-6666

155 PROPERTY WANTED

$ $ $ $ $ $ $ $ $ $ $ $ $ $ $ $ $

TRY NEWSTEAD!!

With Spring and Summer coming up next and if you are just beginning to think of selling or trading your home or property, I know I can be of assistance to you. No obligation for assessing your property, quoting what your property will bring on the open market and if favorable, will give maximum effort, time and advertisement to satisfy your claim. Please call RON SEDGER at 382-8117 or 479-3673 anytime.

NEWSTEAD REALTY LTD.

$ $ $ $ $ $ $ $ $ $ $ $ $ $ $ $ $

CASH FOR WOODED WATERfront lot Brentwood, Ardmore, Deep Cove; cottage optional. Victoria Press Box 197.

CASH NOW FOR LOTS
Gilmour Const., 477-1606

156 ACREAGE FOR SALE AND WANTED

STELLY'S X ROAD ACREAGE

19.9/10 of cleared beautiful land. Older 2-storey 4-bedroom home. Needs renovating. Large kitchen, living room and dining room on main floor. Perfect for subdivision. V.L.A. Full price

$60,000

Terms available. For information please call Helen Vaupel, 384-8335 or 478-4225 res.

A. BERNARD & CO. LTD.
855 Fort St.

SAANICH
5 ACRES
High Treed Property
$6,000
Dar Garside, 386-7521 anytime
BOORMAN INVESTMENT CO. LTD.

CONFIDENTIALLY

Now is the time to sell your half acre or more with 2-3 bedroom home with basement for cash. We can produce ever so many waiting V.L.A. clients in $15,000 to $22,000 price range Ruth E. Hutcheson, EV 4-8818, GR 8-3586.

C. N. Montague Co. Ltd.

ENTIRE ISLAND

Beautiful 17-Acre Island near Nanaimo. Full price, $37,000. Also have several farms over 100 acres from $16,500.

BILL HUGHES, 388-4294
Bastion Square Properties, Victoria

MARSON INVESTMENTS LTD. ARE BUYING LAND

Cash offers immediately available for your acreage, farm or small holding. Call Mr. Hodgson, 382-8117 or Res. 385-8563. Newstead Realty Ltd.

2¼ ACRES OF BEACH PROPerty on Trans-Canada Highway, 1 mile north of Ladysmith, B.C. on Beautiful Vancouver Island. Write Mr. Wm. Ripka, 668 Sterling Ave., Nanaimo, B.C.

ACREAGE FOR SALE?

Large or small, with or without home. Building lots, etc. Call GEORGE CHAN, the Specialist in Land. 388-2955. Mayfair Realty Ltd.

LANGFORD

Desirable location. $5,000 with terms. 2¼ acres divided into two lots. To view call Kay Davies, 388-4294. Bastion Square Properties.

CASH FOR ACREAGE ADJACENT to sewer. Kasapi Const. 386-6191.

TRADE OR SELL—5 ACRES WITH small older home. 479-4875.

157 COMMERCIAL PROPERTIES

800 BLK. FISGARD

94 ft. frontage.
3,000 sq. ft. on main floor.
3 suites up.
6,000 sq. ft. side parking.

ON DOUGLAS AT CLOVERDALE

146 ft. frontage.
100 ft. deep.

HARRY ATKEY or WM. RAVENHILL

C. G. HEISTERMAN & CO. LTD.
1121 Blanshard St. 383-4161

FOR SALE
10,000 SQ. FT.

Combined warehouse, retail and office space. Ample parking. Located downtown Victoria. For details call MRS. BRAWNELL, 652-1795.

C. G. HEISTERMAN & CO. LTD.
1121 Blanshard St. 383-4161

158 FARMS FOR SALE AND WANTED

SALT SPRING ISLAND
WHY BE A WASTREL
of this short life?

Live on one of the last of the old Gulf Island Farms. 50 acres with about 20 cleared. Some ancient fruit trees to climb, some trails through the woods for the ponies, some rolling fields for the sheep. Substantial old house. TOMORROW will be too late; the old farms will all be gone and your children all grown.

Full price $27,500
Terms Available

GIL HUMPHREYS
SALT SPRING LANDS LTD.
537-5515 Ganges, B.C. 537-2120

BEEF FARM

160 acres, 100 cleared in hay and pasture. Lots of water. All year creek. Was used as dairy farm. Bldgs. are old; land is good. 2½ miles from Sandy Beach. Some machinery. Full price $42,000. Down payment $15,000. Phone, or write C. McCrory, Island Homes Ltd. 2504 Douglas Street, Victoria, B.C. 386-7545. Res. 385-8390.

SHAWNIGAN LAKE AREA

30 acres. Large older well-built residence with auto oil furnace. 3 bedrooms, den, guest dining room. 25'x16' living room. Stables and cottages all for $21,000 or close offer. Phone JACK BAILEY for appointments to view at 746-6589 or 385-6741. Also 7 established Dairy Farms for Sale. Northwestern Securities Ltd.

159 GULF ISLANDS PROPERTIES

SALT SPRING ISLAND

Believe it! Newly developed, secluded, treed, ½ ac. lots, roads, water in, fronting on golf course fairway for only $3,000. Invest now while available.

South Salt Spring buys. Several homes, ¼ ac. to 9. 1 BR to 3. $6,500 to $18,000. All sea view or W.F. Tom Butt, Cam Bastedo Agencies, 537-5868, Res. 537-5667.

PENDER ISLAND WATERFRONT

2½ ac. 170' waterfront. Unobstructed view of Navy Channel. 2-BR home, outbuildings, ½ mile from wharf and store, $18,500.

FRED McLAUGHLIN
386-8401 anytime. Ettema Realty
Yarrow Bldg., Victoria, B.C.

SALT SPRING ISLAND

Prompt, convenient real estate service available for Salt Spring and the other Gulf Islands, through DOUGLAS HAWKES LTD., 817-A Fort Street. Please contact Howard Byron, telephone 384-7128 (or res., Ganges, 537-2064).

SALT SPRING LANDS LTD.
Largest Gulf Islands Realtor
Box 69, Ganges — Phone 537-5515
Established 1928

OVERNIGHT ENTRIES

SANTA ANITA

FIRST RACE—$4,000, claiming ($5,000), four-year-olds and up, six furlongs:
Dorporal (W. Freeman) 106
Where Were You (M. Volzke) 115
Highlighter (W. Shoemaker) 118
Atabara (L. Pincay, Jr.) 116
Chicago King (D. Long) 115
Mount Story (A. Valenzuela) 115
Tejuela (M. Yanez) 110
Bandy (J. Lambert) 115
Alcan Road (I. Valenzuela) 116
Brother Boggs (L. Pierce(....118
Tann Tann (R. Campas) 117
Blarney Barney (E. Medina) 116
Dandini (J. Lambert) 116
Turks Classic (F. Robertson) 115
Smilen Jeff (H. Hawkenson) 118
Shaker's Beau (M. Valenzuela) 120

SECOND RACE — $4,000, claiming ($8,000), three-year-olds, one and one-sixteenth miles:
Recruit (D. Pierce) 116
Deerwood Duke (R. Caballero) 116
Pitt's Line (G. Apodaca) 109
Cara Grande (D. Hall) 109
Mer-Bin (W. Shoemaker) 114
Little Poon (W. Mahorney) 114
Gina's Babe (E. Belmonte) 109
Carajoso (W. Blum) 114
Fleet Indian (R. Campas) 116
El Marin (A. Valenzuela) 114
Black Mood (G. Taniguchi) 118
Pharmacopeia (L. Pincay, Jr.) 116
Uncle Lloyd (W. Mahorney) 114
Mack's Bambi (A. Perez) 109
Beau Bravo (I. Valenzuela) 114
Step Quickley (J. Lambert) 114

THIRD RACE — $5,000, maiden three-year-old colts and geldings, six and one-half furlongs:
Bright Spirit (D. Pierce) 118
Winkleman (J. Trujillo) 113
Spanish Rain (A. Pineda) 118
Gin Tour (W. Shoemaker) 118
Valley Dude (A. Valenzuela) 118
Bucco Reef (R. Olgin) 118
Kullah Rullah (A. Perez) 118
Duncan Junction (L. Pincay, Jr.) 118
Corvallis (M. Volzke) 118
Porter's Victory (I. Valenzuela) 118
Sand Mark (J. Lambert) 118
Tatoosh (W. Mahorney) 118
Admiral's Fleet (M. Valenzuela) 118
Khal Kor (W. Mahorney) 118
Jerry's Secret (E. Medina) 118
Leveloff (I. Valenzuela) 118

FOURTH RACE — $5,000, maiden four-year-olds and up, seven furlongs:
Vocalist (W. Blum) 118
Soldier's Reward (J. Trujillo) 113
Belfast Boy (W. Shoemaker) 118
Pacifist (W. Harmatz) 118
a-High Ridan (H. Jiminez) 118
Budget Plan (D. Hunt) 113
Luccy Check (J. Lambert) 118
a-C'est Cela (H. Hawkenson) 108
Private Journel (M. Valenzuela) 113
First Up (M. Yanez) 118
a-Entry

FIFTH RACE — $6,000, allowance, three-year-old fillies, six furlongs:
Neck'n Indian (I. Valenzuela) 115
Prosperous Visa (M. Valenzuela) 115
She Should Know (E. Medina) 118
Francine M. (W. Blum) 118
Tulareco (R. Campas) 115
Luz Del Sol (L. Pincay, Jr.) 115
Fleet Duchess (D. Pierce) 115
Bins Miss (M. Yanez) 115
Tarry (J. Lambert) 118
Hemet Miss (E. Belmonte) 118
Monday Star (L. Pierce) 115
Tom's Honey (W. Mahorney) 115
Evie Jane (F. Alvarez) 118

SIXTH RACE — $8,500, allowance, four-year-olds and up, one and one-eighth miles:
Atair Noir (L. Pincay, Jr.) 114
a-Lady Citation (D. Velasquez) 109
Walk Out (E. Belmonte) 118
Promoter (D. Pierce) 114
Sir Captain (D. Hall) 116
Spaceman II (G. Apodaca) 109
Absolute Power (M. Yanez) 118
Galanomad (T. Chapman) 111
Hail Nasrullah (W. Blum) 114
Mejor (L. Lambert) 116
a-Miss Blue Blood (F. Alvarez) 113
Sombolero (W. Mahorney) 116
a-Entry

SEVENTH RACE — $6,000, allowance, three-year-old fillies, six furlongs:
Gay Violin (W. Shoemaker) 118
Silversides (L. Pincay, Jr.) 115
Strong Measures (E. Belmonte) 118
Lady Gourmet (J. Lambert) 118
Mountain Star (D. Pierce) 115
Princess Roman (A. Maese) 118
Devil's Rule (W. Harmatz) 118
Beautiful Miss (A. Pineda) 115
Susan M. (W. Blum) 115
Floating Garden (R. Yaka) 115
Bye Bye Barbizon (J. Palomino) 118
Adamite (W. Mahorney) 115
Unfettered (W. Mahorney) 115
Hopefull Heiress (E. Medina) 115

EIGHTH RACE — $10,000, classified allowance, fillies and mares, four-year-olds and up, one and one-sixteenth miles:
Back Again (R. Caballero) 113
Hi Hessie (W. Mahorney) 116
All's Theme (D. Pierce) 115
Travel Torch (J. Lambert) 114
Rullahline (E. Medina) 120
Pleasured Up (H. Hawkenson) 110
Natty Feeling (M. Yanez) 118
Sculptured (W. Blum) 114
Terentia (E. Belmonte) 115
Check Bye (D. Hall) 115
Bold 'N Redi (F. Alvarez) 114

NINTH RACE — $5,500, claiming ($8,000), four-year-olds and up, one and one-eighth miles:
Golden Turk (A. Maese) 115
American Ruler (E. Belmonte) 112
Raider Radka (M. Yanez) 112
Cover Wave (W. Blum) 116
Eiffel's Last (W. Shoemaker) 115
King's Tonka (D. Pierce) 118
Hilldale II (B. Jennings) 116
Prince Dale (J. Lambert) 116
Los Orientales (D. Tierney) 116
Raven Rhythm (J. Trujillo) 105
Double Certain (D. Hall) 112
First Strike (A. Pineda) 116
Defier (W. Mahorney) 116
Babul (L. Pincay, Jr.) 116
Vals Pal (F. Robertson) 111
Blue Surge (H. Hawkenson) 108

SELECTIONS

1. Highlighter, Where Were You, Chicago King.
2. Recruit, Fleet Indian, Gina's Babe.
3. Gin Tour, Duncan Junction, Bright Spirit.
4. Belfast Boy, Pacifist, High Ridan.
5. Fleet Duchess, Luz Del Sol, Hemet Miss.
6. Lady Citation, Mejor, Absolute Power.
7. Gay Violin, Silversides, Strong Measures.
8. Sculptured, Natty Feeling, Hi Hessie.
9. Eiffel's Last, Raider Radka, King's Tonka.

ONE BEST: Fleet Duchess.

NOTICE OF APPLICATION FOR CHANGE OF NAME

NOTICE is hereby given that an application will be made to the Director of Vital Statistics for a change of name, pursuant to the provisions of the "Change of Name Act," by me: Florence Jennie Phillipson of 621 Lampson Street, in Victoria, in the Province of British Columbia, as follows:

To change my name from Florence Jennie Phillipson to Florence Emily DeBastian.

Dated this 26th day of January, A.D. 1967.

FLORENCE JENNIE PHILLIPSON.

NOTICE TO CREDITORS AND OTHERS

MINNIE HANNAH NESBITT, DECEASED

NOTICE is hereby given that creditors and others having claims against the estate of Minnie Hannah Nesbitt, deceased, formerly of 934 Foul Bay Road, Victoria, B.C., are hereby required to send particulars of their claims, duly verified, to the undersigned executor at P.O. Box 400, Victoria, B.C., before the 24th of February, 1967, after which date the executor will distribute the said estate among the parties entitled thereto, having regard only to the claims of which it then has notice.

THE CANADA TRUST COMPANY, Executor.
STRAITH, McINTOSH, BUCHAN, WHITLEY, PATTERSON & YOUNG, Solicitors.

LAND REGISTRY ACT
Section 162

In the matter of EMILY BALDWIN WILLIAMS, Certificate of Title 175424-I and Lots 4 and 5, Section 23, Victoria District, Plan 1259.

Proof having been filed in my office of the loss of said Certificate I HEREBY give notice of my intention at the expiration of one month from the first publication hereof to issue to the above-named a Provisional Certificate of Title in lieu of such Certificate.

Any person having information with reference to such lost Certificate is requested to communicate with the undersigned.

Dated this 23rd day of December, 1966, at the Land Registry Office, Victoria, B.C.

J. V. DiCASTRI,
Registrar of the Victoria Land Registration District.

NOTICE TO CREDITORS AND OTHERS
Estate of WILLIAM CUMMINGS BROWN

NOTICE IS HEREBY GIVEN that creditors and others having claims against the estate of the above named deceased, who died at Victoria, British Columbia on the 26th day of July, 1966, are hereby requested to send them, properly verified by Statutory Declaration, to the undersigned at 302 Royal Trust Building, Victoria, British Columbia, before the 23rd day of February, 1967, after which date the Administrator will distribute the said estate among the parties entitled thereto, having regard only to the claims of which he then has notice.

And all persons indebted to the said estate are required to pay their indebtedness to said Administrator forthwith.

DATED at Victoria, British Columbia this 17th day of January, 1967.

Official Administrator for the County of Victoria.
By Ray T. Bryant, Esq., Solicitor.

INTERESTING
AUCTION
AT
LUNDS
Tonight, 7:30 p.m.
View Until Saletime
VICTORIAN
AND
MODERN
FURNISHINGS
From Storage and To Close Two Estates
WALL-TO-WALL CARPETING
PERSIAN RUGS
PLAYER PIANO
HIDE-A-BEDS
A Selection of Quality OCCASIONAL CHAIRS AND TABLES
DINING, DINETTE AND BEDROOM SUITES
BEDDING - LINEN
RIFLES - SHOTGUN
(From an Estate)
COMPLETE SET LEFT-HANDED GOLF CLUBS
REFRIGERATORS
RANGES - AUTO. WASHERS
PORTABLE DISHWASHER
TELESCOPE - BOY'S BICYCLE
CHINA - GLASS
ORNAMENTS
CDN. COINS - STAMPS
Phone for Free Appraisal
LUNDS PHONE EV 6-3300

GUARANTEED INCOME NOT NEAR

OTTAWA (CP) — Prime Minister Pearson said Monday the government will require more consideration before getting into a guaranteed annual income for all.

He was replying in the Commons to Howard Johnston (SC—Okanagan-Revelstoke) who noted that President Johnson has set up a commission in the United States to study the topic.

Mr. Pearson said the government took an "important first step" in this matter with recent legislation to guarantee recipients of old age pensions a minimum $105 a month.

PROTESTS OF 'UNDERCOVER' MAN IGNORED

Coldwell Remains in Post

OTTAWA (CP)—There is no intention of replacing M. J. Coldwell as a member of the royal commission on national security despite the protests of self-styled undercover man Calvin MacDonald, the Commons was told Monday.

Raymond Langlois (Creditiste-Megantic) said Mr. MacDonald claims the RCMP once assigned him to gather information on Mr. Coldwell. He said Mr. MacDonald does not want to appear before the three-man commission while the former national leader of the old CCF party is a member.

Prime Minister Pearson said Mr. MacDonald has made representations to the commission. But "Mr. Coldwell is an important member of the commission and there is no intention to interfere with his membership."

Mr. MacDonald is a Vancouver man who claims he used to work for the RCMP in an undercover role. He has been campaigning unsuccessfully for years to have the RCMP acknowledge his service.

In 1964 Justice Minister Guy Favreau told the Commons that the RCMP had never investigated Mr. Coldwell nor found any cause to do so. At that time Mr. MacDonald had made his first public reference to such an investigation and Mr. Favreau ordered a thorough searh of RCMP records to check on the validity of the claim.

THREE NAMED BY CABINET

The provincial cabinet Monday reappointed three of its representatives on the Capital Improvement District Commission for five-year terms.

They were Ronald M. Grant of Victoria, Deputy Lands Minister E. W. Bassett and Deputy Municipal Affairs Minister J. Everet Brown.

CUNNINGHAMS
Du Barry Large Size
SALE DAYS FEB. 1 TO FEB. 28
Sale!
25% OFF!

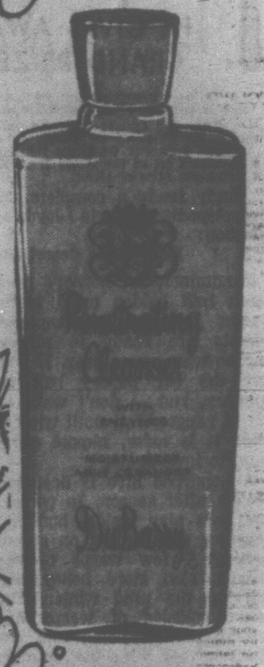
Cunninghams now offer you the biggest and best savings ever on famous Du Barry beauty preparations! Prices are reduced 25% on all your favourite lotions, cleansers, makeup, etc. Save now on these great Du Barry Large Size Beauty Bargains.

Du Barry Royal Lipstick
Golden Case Reg. 1.75 at Cunninghams 1.30
Du Barry Royal Lipstick Refill
Plastic Case Reg. 1.25 at Cunninghams 90c
Du Barry Firming Lotion
Reg. 2.75 Special at Cunninghams 2.00
Dry skin help. Extra gentle lotion to help firm dry, sensitive skin.
Du Barry Special Astringent
Reg. 2.75 Special at Cunninghams 2.00
Stimulating lotion. Helps firm toneless skin and is good for oily skins.
Du Barry Face Powder
Reg. 2.75 at Cunninghams 2.00
Du Barry Cloudsilk Pearled Face Powder 3.00
Reg. 4.00
Du Barry Pretty Slick
Reg. 2.00 Special at Cunninghams 1.50
Du Barry Vibrance Creme Masque
Reg. 2.75 Special at Cunninghams 2.00
Du Barry Skin Freshener
Reg. 2.75 Special at Cunninghams 2.00
Rinses away last traces of make-up. Brightens and tones skin. Non-drying.
Du Barry Penetrating Cleanser
Reg. 3.00 Special at Cunninghams 2.25
Contains enzymes for deep pore cleansing. Leaves your skin clearer and cleaner.
Du Barry Foundation Lotion
Reg. 3.00 Special at Cunninghams 2.25
Moisture base, greaseless lotion for all skin types to protect against weather.
Du Barry Moisture Petals
Reg. 5.00 Special at Cunninghams 3.75
Greaseless moisturizer for use under makeup, for all types.
Du Barry Creme Superbe
Reg. 2.75 Special at Cunninghams 2.00
A super rich, moisture night cream. Apply nightly for softer, more supple skin.
Du Barry Dry Skin Cleansing Cream
Reg. 3.75 Special at Cunninghams 2.75
Softens and smooths dry skin as it penetrates deeply and cleans.
CUNNINGHAMS
AT CUNNINGHAMS WE CARE

LONG PUPPY in picture at left was an accident, according to Detroit photographer who placed two puppies in container for picture (right) but one turned around and fell in. (AP Wirephoto.)

HE GIVES AWAY GRAND PRIZES

Is there something you want to know? Do you want to win a set of valuable books or other instructive prizes? Then ask Andy.

Andy will answer questions submitted by child readers and those who submit the questions he selects to answer will receive worthwhile prizes.

The youngster who asks the first question answered each day receives a 02-volume set of the World Book Encyclopedia and of the second question a Hammond Atlas or Globe.

Andy sends a complete, 20-volume set of the **World Book Encyclopedia** to David Lloyd, age 13, of Eugene, Oregon, for his question:

Do hornets desert their nest in the winter?

In summer, the hornet's nest hangs half hidden amid leafy boughs and the hot-tempered hornets are ready to attack anyone who comes near. If you spot the big papery ball in summer, run — don't walk — out of range. Wait until winter, when it is safer, almost quite safe, to investigate.

A honeybee hive is occupied season after season. In winter, the bees stay inside, huddling together and feeding on stored honey. A few wasps of the tropics also store honey and survive the mild winter. But most colonies of wasps and waspy hornets begin and end their cycles with the summer season. Only a few young queens survive the winter, sheltering from the cold in cosy cracks and crevices. Sometimes one creeps into a barn or hides in a farmhouse attic.

Come spring, each surviving young hornet flies forth to start her new duties as queen-mother of a new colony. She chooses a suitable spot, high on a bough or down in a hollow in the ground. Then she chews wood to make a few papery cells and lays a few eggs. She feeds the larvae on chewed-up insect meat and finds a little flower nectar to feed herself. The larvae become adult hornets and take over the duties of the nest and the young queen is freed to lay more eggs.

The first brood of hornets is small and weak. The later broods have more baby-sitters to tend them. They get more food and they grow bigger and stronger. As spring turns to summer, the strongest hornets take over the foraging duties. They bring home crops full of woody pulp, nectar for the nursemaids and chewed insect meat for the infant larvae.

Makes Waterproof Nest

The stay-at-homes use the woody pulp to build more cells for more eggs. The cells are made in neat layers. Each new layer is stuck firmly under the last one. An outside shell of waterproof paper is built around the whole package. The queen may lay 25,000 eggs, though the workers live only a few weeks. As food gets more plentiful, the colony grows and each layer of cells is made bigger than the one above it. During the summer, the outside wall is torn down and enlarged time after time. At the height of the season, the nest may be inhabited by 5,000 hornets.

In the fall, more young males and females are born and fewer workers. The young ones mate and then perish. As the cold weather approaches, the weary workers also perish and so does the tired old queen. The young queens go off to find winter shelter. The thousands of busy hornets that built and ran the neat waterproof nest have all departed. When winter comes, the wonderful paper nest is deserted.

Perhaps a few strangers find shelter inside the old nest. Now that the hot-tempered hornets have departed, a timid bug may get up courage to tiptoe inside or it may be occupied by a bird, a mouse or some other small animal. And, once in a while, a young queen decides to winter in the old nest rather than seek shelter elsewhere. She is very sleepy, but take care even when investigating a deserted hornets' nest. If a young hornet queen is aroused, she is likely to prod you with her fiery stinger.

★ ★ ★

Andy sends a **World Book Atlas** to Katie Monahan, age 11, of Houston, Texas, for her question:

What kind of an animal is a neat?

Several of Andy's penpals were mystified to find the neat's portrait on a stamp. The sturdy fellow looked like some kind of an ox — and so he was. The word is a very old one and it was borrowed from a still older word that meant "useful." In ancient days, the animal named the neat was indeed a very useful fellow. His descendants still are among our most useful animals, though we have a newer name for them.

In ancient days, any farm animal of the ox family was called a neat. The neat cattle were cows and their close kinfolk. The horses, sheep and goats were not classed as neat animals. In the cattle world, the old word went out of style, but we still hear of neat's-foot-oil. This is an odor-free oil of pale yellow, delicate enough for lubricating fine watches. It also is used to soften and add a gloss to quality leathers. This neat's-foot-oil is extracted by boiling the hooves of domestic cattle, our modern descendants of the olden neat animals.

FAST TIME DATES SET

The B.C. cabinet Monday was quick off the mark to set this year's fast-time period.

It ordered that Daylight Saving Time will go into effect at 2 a.m. April 30 and end at 2 a.m. Oct. 29.

DRUG FROM THE AIR

The modern way of catching elephants is by shooting them with sedatives from a helicopter.

SCOUT ACTIVITIES

The following Garry Oak District Cubs and Scouts have been awarded proficiency badges:

First Garry Oak Group: Sea Scouts—Marksman and silver stage swimmer: Phil Carlton. Bronze stage swimmer: Ian Lane. Green stage swimmer: Nick Thornton. Silver stage swimmer: Doug and Larry Park and Rick Townshend.

Second Garry Oak Group: Cubs—Collector: Michael Clencoe, Alan Mitchell.

Fourth Garry Oak Group: Cubs — Artist: Michael Creed. Scouts—Dispatch rider: David Adams, Robert Carruthers, Stewart Child, Brian Clarke, Mark Hanna, Jonathan Hilliard, Andrew Izard and John Swainson. Fireman: Robert Carruthers, Brian Clark and Ken Williams.

Fifth Garry Oak Group: Cubs—Handyman: Ian Biscoe. House orderly: Bruce Kilpatrick and Ralph Watts. Green stage swimmer: Ron Aldred. Silver stage swimmer: Peter Pronger. Fireman: Danny Belcher, Allan Glenwright and Doug Jull.

Sixth Garry Oak Group: Cubs—Bronze stage swimmer: Paul Futcher. Pet-keeper: Keith Hunt. Scouts—Fireman: Kurt Chesebrough and Tim House.

Eighth Garry Oak Group: Cubs—Bronze stage swimmer: Doug Adlam. Green stage swimmer: Robbie Kerr and Glen Migneault. Athlete: Michael Miller. Green stage swimmer: Randy Fatt. Woodsman: Kim Milburn. Scouts—Gold first aid: Michael Farrell, Don McGregor, Robert Taylor. Silver first aid: Bruce Bonnell, John Grubb, John Evans.

Ninth Garry Oak Group: Cubs—Collector: John Carr. Green stage swimmer: David Johnson. Teamplayer: Michael Templeman. Toymaker: James Hall. Scouts—Camper: Ian McNeil. Fireman: John Coombs. Marksman: Gordon Harris and Gordon Simmons.

Tenth Garry Oak Group: Cubs—House orderly: Tony Elwell, Rusty Hartley, Dale Hibertson, G. Morley and Scott Palmer. Teamplayer: Tony Elwell and Rusty Hartley, Jim and Michael Cook.

Eleventh Garry Oak Group: Cubs—Collector: Richard Hunt and Michael Shepherd. Teamplayer: Alan Baird, Gerry Cross, Timmy Cross and Michael Shepherd.

Twelfth Garry Ooak Group: Scouts—Aquarist: C. Sharp. Dog handler: Robin Heppenstall. Fireman: C. Aston, Frank Carson and Ian Hammersley. Gardener, healthyman, master-at-arms and gold stage personal fitness: Frank Carson. Bronze stage swimmer: Dennis and Frank Carson, Robin Heppenstall and C. Sharp. Starman: Frank Carson.

Fourteenth Garry Oak Group: Scouts—Second class: Mike Crawford and Collin Hugget. Fireman: John Jameson and Cam Krueger. Tenderfoot and second class: B. W. Humeson. Green stage first aid: P. Barber. Bronze stage swimmer: Mike Crawford, Collin Hugget and H. D. Woodward.

The Wonderful World of Animals

By DR. FRANK MILLER

DEAR DR. MILLER: Spinster, now five, fooled us all and came up with her first litter of pups a few weeks ago. We wouldn't have minded her behaving this way if only she had been a responsible mother. But, unfortunately, she didn't have a thing to offer the pups but a bath, and I had to feed them. Up and down every two hours during the night is just too much. Never again, I hope. We know she is too old to spay now, but intend to watch her closer in the future. But just in case she fools us again, is there any way to turn on her milk supply when it's needed? — L.L.

DEAR L.L.: First, let's clarify this "too old" business. If she isn't too old to get into trouble, she isn't too old to get into the operating room. The ovario-hysterectomy (spay) would, in fact, be the best answer to the problem. It could keep her from going out nights, and you from staying up nights, later on. But in case someone is too soft-hearted to be prectical, and she does repeat this performance, the veterinarian may be able, with the aid of hormones, to stimulate her previously deactivated dairy section. If not, and the job fell back on you again, you should be able to cut down those every-two-hour night calls by supplying a more concentrated formula. (Many of the old standby baby (puppy) formulas are too high in sugar and too low in fat and protein.)

★ ★ ★

DEAR DR. MILLER: Pokey, our parakeet, has developed what we think are mites. We have sprayed him, powdered him, bathed him and even brushed him. All to no avail. He still scratches. We also washed and boiled the cage and its contents. Can you suggests sure cure for mites that we may have overlooked, We have tried everything so far recommended and no results. — R.G.

DEAR R.G.: Mites might not be the cause of his scratching. In fact, I'd be surprised if they were, after all that you and your battered budgie have been through to eliminate them. Skin sensitivity may be brought about by such diverse causes as allergy, nervousness and low humidity. Rather than put Pokey through additional "infesticide" treatments, you better have him checked over by a bird-oriented veterinarian so the real cause can be determined.

★ ★ ★

DEAR DR. MILLER: Pekoe has always been ladylike but extremely affectionate. Really a wonderful cat. At Christmas, we gave our son a puppy and Pekoe hasn't been the same since. She tolerates the pup but doesn't show any affection for him. And she shows less for us. Worst of all, she has taken to eating like a pig and before she was always such a dainty eater. She has already gained some weight and we don't want her to get fat. Why the sudden gluttony? Is she afraid the dog will get all the food? Shouldn't we diet her? And if so, how much a day should we limit her to? — L.T.

DEAR L.T.: Pekoe's perturbed psyche is probably the basic cause. Compulsive eating is frequently a reaction to an unfavorable environmental situation (regardless of the species involved). The emotional stress would be aggravated immediately if you attempted to restrict the food which is, in this case, a tranquilizer of sorts. First, try to reassure Pekoe that she isn't being replaced. Increased attention may achieve this. Sometimes specific tranquilizers must be added to the initial phase of the reassurance program. Once Pekoe is pacified, you can gradually ease her into a calorie counting program.

Hodgepodge

ACROSS
1 Feminine appellation
6 Bereave
11 Japanese gateway
12 Puff up
13 One who makes bookings
14 Braying implement
16 Edge
17 Newt
19 Guido's high note
20 Malt brew
21 Accomplish
22 Greek god of war
23 —— Roosevelt
26 Long outer garment
29 Corded fabric
31 Whack (slang)
32 River in Switzerland
33 Frozen water
34 Withdraws
38 Eat away
42 Merit
43 Whirlwind
45 Tatter
46 Mariner's direction
47 Feminine name
48 Masculine appellation
49 "Arabian Nights" sailor
52 Duelist's assistant
55 Public storehouse
56 Roman urban official
57 Pauses
58 Turn aside through fear

DOWN
1 Star (Fr.)
2 Destined
3 Annoy
4 Cravat
5 Engaged for service
6 Cried
7 Island (Fr.)
8 African cony
9 Musteline mammals
10 Orson ——
13 Unruly child
15 Relaxation
18 Coxcomb
22 Weapon pointer
24 Exhaust of contents
25 Period of time
27 Samuel's teacher (Bib.)
28 Openwork fabric
30 Priority (prefix)
34 Scottish sheepfolds
35 Not as difficult
36 French for "30"
37 Distress signal
39 Feathered friend
40 Sock mender
41 Minced oath
44 Alleviated
47 Poems
50 Roulette wager
51 Suitable
53 City in the Netherlands
54 Townsman (derog.)

Answer to Previous Puzzle

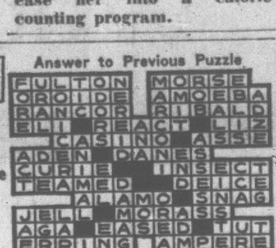

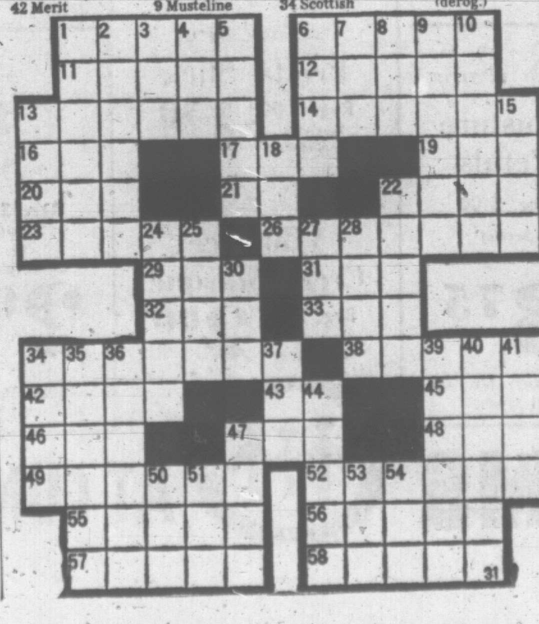

THE GIANTS

WIZARD OF ID

APARTMENT 3G

B.C.

DICK TRACY

BUZ SAWYER

NANCY

MARK TRAIL

BATMAN

EB and FLO

HOME GARDEN

Carsnip Not Yet Perfected

By JACK BEASTALL

The dedicated vegetable gardener is always trying something new, even a new strain or selection of a crop he has grown for years.

In fact, there are no vegetables which are entirely new.

Jack

No one has succeeded in crossing a carrot with a parsnip to give us a carsnip, nor corn with potatoes to provide cornatoes.

Yet the average home vegetable gardener constantly hears of a vegetable he has never grown. These are not new, but they often classify very well as unusual.

Many vegetables have never found favor with English palates, or more to the point, have needed what English cooks consider "fussy" preparation.

One such vegetable is salsify. It is a root of high quality, the growing of which is considered a test of the gardener's skill.

If the gardener succeeds, the cook's skill will certainly be put to test, for preparation and serving can make or mar the dish.

Salsify is a root similar to the parsnip, requiring the same soil preparation or compost filled holes, and no freshly applied manure because it causes the roots to become forked and useless.

LEMON JUICE

For the table, the roots are quickly scraped and steeped in water containing lemon juice or vinegar to prevent discoloration, after which they are boiled until tender.

Salsify is often called the Vegetable Oyster Plant. To prepare this dish, the boiled roots are cooled, cut into slices and quickly fried in butter to a light golden brown after dusting with salt and pepper.

The real chef serves them with crisped parsley sprigs and a sauce made with butter, flour, and the liquor from a can of real oysters.

'They Look Like Those Facilities'

It was complaints day at the Chamber of Commerce retail merchant group Monday:

A. G. Coning was all for abolishing the Bastion Square kiosks on which anyone with a cause to celebrate may paste signs and posters.

But without supervision they tend to get scruffy looking, he said.

"They were a mistake in the first place," he muttered.

Lloyd Davies agreed they look untidy with posters flapping and torn in the wind and rain.

"They're an eyesore. Their use should be discontinued," Mr. Coning said.

They reminded him of the outside walls of certain European sanitary facilities.

And still in the complaining mood, he said the city should finish the street surfacing job begun on Wharf Street below the square, which he finds very rough.

Ray Rose said it had been drawn to his attention many times that city hall doesn't fly a flag on Saturday, even though the town is busy with shoppers.

Each matter will be drawn to the attention of city council, or the civic administration.

CARELESS DRIVERS

Fined for careless driving when they appeared in traffic court Monday:

Richard Carver, 2827 Dunley, $35; Shirley Harrison, 841 Collinson, $40; Larry Leno, 3426 Bethune, $40; Ronald Wood, 1702 Belmont, $50, and Cecil Thurston, 845 Burdette, $40.

Ankle Broken In Car Mishap

Wendell Johnson of 1511 Fell Street suffered a broken ankle early Sunday in a two-car crash on the Old Island Highway at Four Mile Hill.

Colwood RCMP officers said he was the driver of a car eastbound which collided with an oncoming auto driven by Lloyd Brydon of 2823 Knotty Pine Road. Damage was estimated at $1,000.

RECREATION ON AGENDA

Saanich council will spend a whole evening Monday, Feb. 13, considering the massive indoor recreation report made last Christmas.

The report, prepared by a firm of consulting engineers, recommended three community centres in a $4.5 million plan extending over the next 20 years.

EATON'S

Save 25% on Ordinary Prices

When You Buy During

Large Sizes Sale

of Cosmetics by DuBarry

Beauty comes in large economy-size cosmetics by DuBarry . . . at once-a-year savings that mean you can replenish your beauty needs at unusually low prices. All of DuBarry's fine quality salon-tested beauty preparations are as free from allergy-causing ingredients as science can make them . . . so choose your favourite beauty aid now and save.

To Glamourize

"Cloudsilk" Pearled Face Powder
Ord. 4.00
Special, 2½-oz. size, ea. 3.00

DuBarry Face Powder
Ord. 2.75
Special, 4 oz. size, each 2.00

Royal Lipstick in Goldtone Case
Ord. 1.75
Special, each 1.30

Pretty Slick
Ord. 2.00
Lubricates, protects, softens, screens out sun's drying rays and helps prevent chapping. Leaves a soft gloss.
Special, each 1.50

To Protect

Foundation Lotion
Ord. 3.00
Special, 10 oz. size, each 2.25

"Vibrance" Creme Masque
Ord. 2.75
Brightens your complexion to a vibrant glow. Smooths on like a cream, stimulates like a mask. Use "Vibrance" for a glowing, rested, vibrant look.
Special, each 2.00

Moisture Petals
Ord. 5.00
Special, 4-oz. size, each 3.75

To Stimulate

Special Astringent
Ord. 2.75
Special, 10-oz. size, each 2.00

Firming Lotion
Ord. 2.75
Special, 10-oz. size, each 2.00

To Soften, Cleanse and Freshen

Creme Superbe
Ord. 2.75
Special, 1⅞ oz., each 2.00

Penetrating Cleanser
Ord. 3.00
Special, 10-oz. size, each 2.25

Skin Freshener
Ord. 2.75
Special, 10-oz. size, each 2.00

Cleansing Cream For Dry Skin
Ord. 3.75
Special, 8-oz. size, each 2.50

EATON'S—Cosmetics, Main Floor

EATON'S is as Near as your Phone!
Dial 382-7141
Ask for "Telephone Shopping"

Special Offer Wednesday Knitting Wools

If you knit, you're in for extra big savings Wednesday! That's when you can choose from five different types of wool . . . for just about every type of indoor or outdoor sweater . . . and all at exciting savings! Come in early for your supply, then get your knitting needles going on smart sweater fashions for every member of your family.

Mohair and Wool
Imported from England
Vibrant Colours!
Beautiful sweaters come from beautiful wools such as this blending of brushed mohair with wool. You'll knit it up quickly and easily into sweaters that will be high-style for this and many seasons to come. Wide colour choice in approx. 1-oz. ball.
Special, each 49c

Crocus 4-Ply Wool
From England . . . this well-known wool you'll want for socks, sweaters and most knitting needs. Choose from a variety of plain colours and marls. Approx. 1-oz. skein.
Special, each 29c

Lady Fair "Sayelle" Orlon Yarn
For versatile bulky knit sweaters and sweater-jackets . . . choose this machine washable, shrink-resistant Orlon yarn and enjoy high fashion at a low price! Colours of white, beige-mix, sky, yellow, turquoise, coral, copen and others. Approx. 2-oz. skein.
Special, skein 89c

Yukon Wool — Reg. 1.15
For Heavy Indian-Type Sweaters
Imported from England . . . a heavier weight outdoor-type wool for sweaters and matching accessories. Treated to be shrink and moth resistant. You can choose from a good selection of colours. Approx. 4-oz. skein.
Special, skein 89c

Lady Fair Knitting Worsted
Especially suited to lightweight bulky sweaters for yourself and the children. Treated to be shrink-resistant and moth-resistant. Choose from a wide colour range. Approx. 2-oz. skein.
Special, skein 79c

EATON'S—Wools, Dial 382-7141, ask for "Telephone Shopping"

More About Eaton's

Hey there action-seekers, Eaton's is alive with the people and events that make shopping an adventure! No mid-winter doldrums here . . . there's something going on every minute . . . from all that's new in fashions to self-improvement classes, from contests with action-prizes to good eating . . . it's shopping with an extra fillip, shopping that's pure fun whether you're browsing or buying. Here are three-for-action instances:

Teen-age Sewing Contest

If you're a girl between the ages of 13 and 19, with a flair for sewing . . . and for fashion . . . Eaton's, McCall's patterns, the Canadian Cotton Council and Canadian Pacific Airlines are sponsoring a sewing contest with a terrific list of prizes! A week-long trip to Hawaii for the Grand Prize winner and her travelling companion . . . plus a one-week trip to EXPO '67 for the Regional winner (someone right here on Vancouver Island)! PLUS one console and one table model sewing machine to the second and third regional prize-winners respectively . . . see these machines displayed in our Douglas Street window, now! PLUS four more major prizes and consolation gifts for 23 other finalists. So you can see your chances of winning a prize for your entry is better than good. To enter, call in at the Fabric Dept. of the Eaton store in Victoria, Duncan or Nanaimo and pick up the printed rules . . . start your project right away. All entries must be submitted no later than store closing Saturday, March 4, 1967.

Fashions While You Dine . . .

At the Captain's Table in Oak Bay Marina Restaurant. Each Thursday at 8 p.m. for the next four weeks, Eaton's will turn the "Spotlight on Fashion" to bring you all that's new and beautiful for Spring '67 while you enjoy the fine cuisine at the Marina. And don't be afraid to bring along your husband, he'll enjoy the evening as much as you will. Helen Beirness commentates . . . Bevan Gore-Langton presides at the organ . . . the fashion show is free of charge. Make your reservation now by dialing 386-7222.

Family Smorgasbord

Plan to do your weekend shopping at Eaton's Thursday or Friday evening, when you can treat your family to dinner out. Eaton's Victoria Room is featuring a delectable Smorgasbord each Thursday and Friday between the hours of 5 and 7:30 p.m. Even the "pickiest" of small diners will enjoy the array of tempting foods, right down to a choice of dessert and beverage. Adults 1.75, children under 12 years 1.25.

—Victoria Room, Fourth Floor

Starts Wednesday, Feb. 1st.

Continues through Saturday, Feb. 4th.

EATON'S SPRING FAMILY DRUG SALE

Featuring EATON'S Quality Brand Vitamins, Drugs and Toiletries

Everything to keep you and your family looking and feeling your very best . . . now and right through spring! Shaving needs, grooming needs, vitamins and food supplements . . . all at low stock-up prices . . . come share in the savings . . . **shop by phone or in person, and remember to use your handy EATON account.**

- **Protect the Whole Family Against Early Spring Infections**
- **Keep your Children Healthy and Help Prevent School Absenteeism**

1. Vitamin Minor Tablets
Vitamins for youngsters, from tots to teens. Children on-the-go need extra reserves . . . check your supply of Vitamin Minor Tablets now—and save. 250 in bottle. Special, each **4.31**

2. EATON'S Vitamin Minor Drops
A vitamin supplement for infants and children. Helps keep "little ones" in top condition. 50 cc. Special, each **1.69**

3. EATON'S Iron and Liver Capsules
With vitamin "B" compound to help you overcome iron deficiency anemia; assist appetite; to help discourage tired feeling. 100 in bottle. Special, each **1.59**
250 in bottle. Special, each **3.49**

4. Vitamin and Mineral Capsules
A dietary supplement to supply essential vitamins and minerals. 100 in bottle. Special, each **1.79**
250 in bottle. Special, each **3.96**

5. EATON'S Cod Liver Oil Capsules
A reliable source of vitamins A and D for both adults and growing children. 100 capsules. Special, each **89c**
200 capsules. Special, each **1.50**

6. EATON'S "Vitamor" Tablets
One tablet per day supplies 9 vitamins plus calcium phosphate and brewer's yeast. 250 in bottle. Special, each **3.99**
100 in bottle. Special, each **1.79**

7. EATON'S Multiple Vitamin Tablets
Valuable source of essential vitamins. 250 in bottle. Special, each **2.19**
100 in bottle. Special, each **1.39**

8. EATON'S Halibut Liver Oil Capsules
Fall and winter favorite. Easy-to-take capsule contains 5,000 units of vitamin "A" and 400 units of vitamin "D." 500 in bottle. Special, each **2.29**

9. "Vitamin Senior" Capsule
EATON'S Capsules for the "40-plus" age group. 1-A formula designed to supply 11 vitamins with significant minerals to assist in maintaining good health and appetite. 250 in bottle. Special, each **7.15**
100 in bottle. Special, each **3.15**

10. EATON'S Brewers' Yeast Tablets
An excellent dietary supplement. 500 tablets to a bottle. Special, each **1.50**

11. "Formula 30" Vitamins and Mineral Tablets
Contains a wide range of vitamins and minerals . . . including vitamins A and D. 250 in bottle. Special, each **6.39**

12. EATON'S Milk of Magnesia Tablets
For relief of upset stomach. 500 tablets to a bottle. Special, each **73c**

13. EATON'S A.S.A. Tablets
Each tablet contains 5 grains of acetylsalicylic acid to relieve the common pain of headaches, rheumatism and cold symptoms. 500 tablets in a bottle. Special, each **73c**
1,000 tablets in a bottle. Special, each **1.39**

14. EATON'S Ascorbic Acid Tablets
100 mgm. tablets—a source of vitamin C, the popular wintertime vitamin. 500 tablets in a bottle. Special, each **1.65**
250 to a bottle. Special, each **87c**

15. EATON'S Health Salts
Effervescent with mild laxative action. 1-lb. tin. Special, each **59c**

16. EATON'S Medicinal Petroleum Oil
40-ounce bottle. Special, each **1.09**

17. EATON'S Air Freshener
Helps to make stale and unpleasant household odours disappear. Sweet Pine or Lilac scent. 12-oz. spray tin. Special, each **75c**

18. BIRKDALE Stainless Steel Razor Blades
5 blades in each dispenser . . . Eaton's own brand. Special, 2 dispensers for **59c**

19. EATON'S Toothpaste
New improved formula contains hexachlorophene. Pleasant flavour. 7½-oz. tube. Special, each **69c**

20. EATON'S Saccharin Sodium Tablets
A synthetic sweetener, used as a sugar substitute. ½ Grain—1,000 in a bottle. Special, bottle **88c**
¼ Grain—1,000 in a bottle. Special, bottle **73c**

21. EATON'S Moth Crystals
Paradichlorobenzine crystals to control moths and kill larvae. 2-lb. tin. Special, each **83c**

22. EATON'S Shave Cream
In aerosol container. 10-oz. tin. Special, each **71c**

23. EATON'S New Roll-on Deodorant
Helps check perspiration, gentle to normal skin. Freshly scented liquid in plastic container with swivel top that rolls evenly, no spilling, no sticking. 2-oz. bottle. Special, each **59c**

24. EATON'S Hand Lotion
Creamy pink lotion for the relief of chapped hands and rough skin. 40-oz. size. Special, each **1.89**
16-oz. size, each **99c**

25. EATON'S Cotton Balls
Absorbent, sterile and soft for sick-room and general home use. Package of 300. Special, each **79c**

26. EATON'S Custom Heating Pad
With moisture-proof element and floral flannelette cover. 3-heat control switch. Special, each **3.95**

27. EATON'S "Ladyfair" Sanitary Pads
48 to a package. Special, pkg. **1.29**

28. EATON'S "Ladyfair" Facial Tissue
1,000 single sheets. Special, pkg. **69c**

29. EATON'S "900" Calorie Plan
Get in trim for new Spring fashions . . . try the new "900" plan! Popular flavours of vanilla, chocolate, orange and butterscotch. In a 2½-lb. tin. Special, each **2.39**

30. EATON'S Custom Vaporizer
Steams all night, shuts off automatically. Exclusive modern design features plastic bowl . . . complete with cord. Special, each **4.89**

31. EATON'S Cold Cream
A gentle, deep-cleansing cold cream with a delicate, feminine scent. Suitable for all types of skin. In a 14½-oz. jar. Special, each **79c**

32. EATON'S New Skin Cream
Rich, non-greasy formula to help make your skin satin-smooth. Soothing to baby's tender skin, too. 14-oz. jar. Special, each **1.79**

33. EATON'S New Medicated Skin Cream
New, non-greasy formula, regular use will help clear your skin of small blemishes. 14-oz. jar. Special, each **79c**

34. EATON'S Specified Hot Water Bottle
Durable rubber provides comforting heat . . . every home needs at least one. Special, each **1.69**

35. EATON'S Bath Salts
Delicately scented bath luxury . . . in "Rose," "Lavender," "Pine" fragrances. 5-lb. bag. Special, each **98c**

36. EATON'S New Holding Hair Spray
Delicately scented . . . its soft style setting spray gives firm control. No lacquer. 15-oz. tin. Special, each **99c**

37. EATON'S New Shampoo
Gives hair a mild, thorough cleansing that will leave it radiantly clean and alive with highlights. 12-oz. bottle. Special, each **79c**

38. EATON'S Shave Cream
Lather or Brushless
In 15-oz. jar. Special, each **89c**

Items Numbered for Your Ordering Convenience

Dial 382-7141

Ask for "Telephone Shopping"

Please refer to numbers when shopping by phone.

EATON'S

Pharmacy Limited

—is your most convenient centre for all prescriptions, pharmaceutical and diabetic needs.

—prescriptions are filled promptly and accurately by graduate pharmacists while you shop.

—out-of-town orders are given prompt attention . . . mailed the same day they are received.

EATON'S—Pharmacy, Dial 382-7141 or 382-4522—for handy "in the home" shopping.

EATON'S—Pharmacy Limited, Main Floor

WEATHER: Cloudy With Showers

83rd Year, No. 198

Victoria Daily Times

★★★ VICTORIA, B.C., TUESDAY, JANUARY 31, 1967 —26 PAGES

TODAY'S NEWS TODAY
Telephone 382-3131
Classified 386-2121

PRICE: 10 CENTS WEEKEND 15 CENTS

NEW CHINA WALL RISES BUT IT'S IN MOSCOW

MOSCOW (Reuters) — Workmen today completed the erection of a six-foot-high wooden wall around the Lenin Mausoleum in Moscow's Red Square, apparently to forestall possible Chinese demonstrators.

A policeman in the square said the wall was erected because of repairs to the mausoleum, which would stay closed to visitors for two months.

Nearly 70 Chinese students were involved in a melee with Russians outside the tomb last Wednesday, and the Chinese Embassy later claimed 30 were beaten by Russian police.

Oxygen Fire Kills Another In Space Cabin Experiment

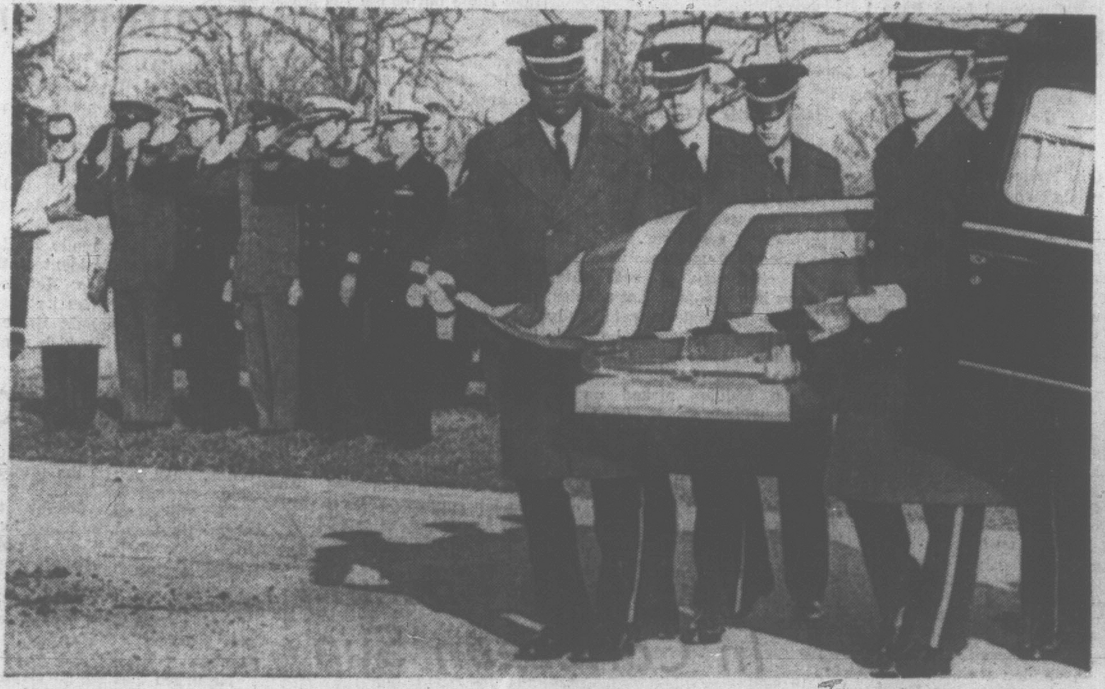

—AP Wirephoto

ASTRONAUTS Virgil Grissom, Edward White and Roger Chaffee were given hero's burials today. Here airmen carry Grissom's flag-draped casket from hearse in Arlington National Cemetery near Washington, D.C. Fellow astronauts salute at left as honorary pallbearers. Chaffee was also buried at Arlington. White was laid to rest at West Point. President Johnson attended the Arlington service.

2nd Airman Hurt In Rabbit Test

SAN ANTONIO, Tex. (AP) — A fire similar to the one that killed three Apollo 1 astronauts Friday at Cape Kennedy, Fla., raced through a space cabin simulator today at the School of Aerospace Medicine, killing one airman and critically injuring another.

Initial reports said the inside of the pressure chamber was "completely charred," as was the Apollo craft at Cape Kennedy.

A Brook Air Force Base spokesman said the airmen were performing maintenance in a pressured environment of 100-per-cent oxygen in an experiment designed to study the effects of pure oxygen on the blood of rabbits.

Ten of 12 rabbits in the chamber were killed. The spokesman said the airmen were in the chamber to monitor and tend to the rabbits.

The atmosphere chamber is a large rectangle with part glass on one side and with double atmosphere locks, so that a person can go into a tiny room, close the door and then open another to step into the main chamber to prevent the pressure dropping.

The cabin, essentially a long steel cylinder, is in the centre of a large space chamber building. Related experiments are often conducted with volunteer airmen accepted from among basic trainees.

CHAMBER HAS HATCH

The chamber, about 20 feet long, sits on a three-foot-high foundation. Over-all, it is about nine feet high, allowing a man to stand up inside, where the diameter is some six feet. There is a hatch at one end.

The Apollo capsule, on the other hand is a 12-foot-high cone-shaped vehicle. It is 12 feet, 10 inches across at the base and weighs 12,000 pounds.

One observer said that, although the pressure in the Apollo was cosiderably greater than in the San Antonio chamber, the pure-oxygen environment would tend to make the fires burn similarly.

The chamber's pressure simulated that experienced at 18,000 feet altitude.

Montreal Snarled By Strike

MONTREAL (CP)—The 4,500 white-collar workers employed by the City of Montreal are preparing for a long strike after walking off the job Monday, closing city hall, municipal courts and the social welfare department.

The strike is due to a dispute over wages. It brought municipal government to a standstill.

The city's 5,000 manual workers have set a walkout for Feb. 10 to back up ther pay demands.

Representatives of the 3,400-member Montreal Policemen's Brotherhood are scheduled to meet today to reconsider salary proposals which the men rejected the first time round. Their contract expired Dec. 1 and union spokesmen say the police may have to hold study sessions if their demands are not met.

The collective agreement for Montreal's 2,350 firemen expired at the same time. However, negotiators for the firemen's union said they are waiting for the city and the policemen to settle their differences before resuming talks.

PLANS 'FINAL' OFFER

The city has said it expects to submit a "final" pay offer to the office workers Thursday.

The white-collar workers are members of the National Union of Municipal Employees, an affiliate of the Confederation of National Trade Unions.

They have demanded a 20-per cent increase over two years plus a flat $700 for each member. The men earn an average of $5,600 a year.

The city originally offered increases ranging between four and seven per cent over two years, but the terms of its latest offer were not disclosed.

The policemen's brotherhood has asked that the present basic salary of a first class constable be raised to $7,300 from the current $6,350.

The city has offered $7,000 and $7,300.

B.C. SHELF

Rich Mineral Strike Made Under Water

By AB KENT
Times Business Editor

The most exciting mineral discovery since the molybdenum balloon went up five years ago has focussed scientific mining and political attenion on B.C. undersea territories.

Evidence of rich deposits from an underwater peak in Jervis Inlet, lying east of Vancouver Island 80 miles north of Vancouver, was confirmed Monday night by Mines Minister Donald Brothers.

The find is in the form of nodules containing a high percentage of manganese oxide, nickel and copper.

A three-man research team from University of B.C. discovered the occurrence and has been sitting on the story since last June.

To stop a rush of speculation and promotion, the B.C. cabinet Monday passed an order reserving to the Crown all minerals rights lying under tidal waters.

EXPLORATION

It stops any person from gathering samples, drilling or digging in connection with offshore exploration without prior approval of the provincial government, whether or not the province has actual claim over such submarine lands.

B.C.'s claim to the continental shelf lying off the west coast was made last year, and prior to that the provincial government claimed offshore petroleum rights, resulting in a dispute with the federal government.

TIDAL WATERS

The new order covers all bases by referring to tidal waters, which includes such places as river mouths and coastal lakes like Nitinat on the west coast of Vancouver Island, as well as extending as far seaward as it may be practical to explore the ocean floor.

"We want to be absolutely sure it covers both placer mining and standard mining techniques," said Mr. Brothers.

Meanwhile, the Supreme Court of Canada must decide on whose jurisdiction offshore waters are.

WRITING THESIS

The UBC team consisted of 21-year-old graduate student Robert D. Macdonald, who is writing a thesis on the marine geography of Jervis Inlet, team leader Dr. James W. Murray, assistant professor of geology, and Dr. E. V. Grill, chemical oceanographer who assayed samples.

The nodules, or lumps of mineral deposit, were precipitated out of the sea water and recovere from a 400-foot ridge lying 1,200 feet beneath the surface of the inlet.

They assayed up to 38.1 per

Continued on Page 2

PUT CAPS AT END, ARMY TOLD

TOKYO (Reuters)—The Liberation Army of China has been told it must not drag people through the streets wearing dunce's caps, the Peking correspondent of the Japanese newspaper Sankei Shimbun reported today.

The order came in an eight-point directive announced Monday which also included a ban on physical punishment, detention and house searhes.

WIRE BRIEFS

Strike Spreading

MONTREAL (CP)—Roman Catholic school teachers' strikes in the province continued their relentless spread as 300 teachers today voted to strike Feb. 24 against the Chambly Regional School Commission.

Interns Walk Out

MONTREAL (CP) — About 2,100 interns and resident doctors began a 24-hour labor protest today by withdrawing their services in 43 teaching hospitals in the province.

Crash Kills 3

SAN ANTONIO, Tex. (UPI)—A Saturn airways four-engine aircraft, carrying a 10,000-pound cargo for the air force, smashed to earth in dense fog today, killing all three men on board.

Ministers Slam War

WASHINGTON (UPI) — About 2,000 ministers, priests, rabbis and laymen from 45 states conducted a silent prayer vigil in front of the White House today to protest "the immorality of the warfare in Vietnam."

March in Hanoi

MOSCOW (AP)—Chinese students and diplomats staged a "hooligan spectacle" with "a provocative demonstration" at the gates of the Soviet Embassy in Hanoi, North Vietnam, Monday. Izvestia reported tonight.

CLAWED AT CAPSULE HATCH

Tape Caught Screams Of Dying Astronauts

(Times News Services)

CAPE KENNEDY — Two newspapers reported today that tape recordings indicate the Apollo astronauts spent a horrifying 12 to 15 seconds trying to escape the flames in their spaceship before they perished.

The New York Times said the three men lived for 12 seconds after discovering fire in the sealed craft. It said they tried desperately to escape, and left a tape-recorded legacy that ended: "We're on fire . . . get us out of here."

The Washington Star, quoting a space agency worker at the manned spaceflight centre in Houston, said there were about 15 seconds of "horrible screaming" following the first report of fire.

ROOKIE IDENTIFIED

The Star's report said the informant, who heard the tape at Houston and asked not to be named, identified the voice on the tape as that of the youngest of the crew, Roger B. Chaffee, 31.

The Times' story gives this account:

The astronauts' last moments, clocked at 12 seconds, were described by an engineer who spent most of the day listening to tape recordings of the fatal test and who heard reports from men on the launching pad at the time of the tragedy.

Chaffee and Lt.-Cols. Virgil I. (Gus) Grissom and Edward H. White II of the air force were scrambling, clawing and pounding to open the sealed hatch and escape the inferno in their Apollo cockpit, the source said.

NO RELEASE BUTTON

But the hatch was unyielding, he said, and they had no time to reach for the ratchet that is normally used to unscrew it. There was no automatic release button.

The first hint of trouble, ac-

Continued on Page 2

TWO TRAILERS SEIZED IN JONES ACT TEST

SITKA, Alaska (AP) — The United States Bureau of Customs placed two house trailers under constructive seizure under the provisions of the Jones Act today in a case shaping up as a major test of the federal law.

Hillard F. Everson, a customs agent from Juneau, seized the two trailers, owned by Sal Cucciari of Sitka, when they arrived aboard the state ferry Matanuska, then left them in Mr. Cucchiari's custody.

The provision of the Jones Act involved forbids the transportation of goods from one U.S. port to another on a foreign flat vessel.

Mr. Cucchiari's trailers were transported from Caldwell, Idaho, to Prince Rupert, B.C., making part of the journey via the British Columbia ferry system, and then were placed aboard the Matanuska for delivery to Sitka, their final destination.

French Aid Vital, Says RFK

PARIS (UPI) — Sen. Robert F. Kennedy said today after talks with President Charles de Gaulle that the United States will be "in far greater difficulty than I have thought" if it rejects a possible French peacemaking role in Vietnam.

The Democratic senator from New York conferred on Vietnam with de Galle for 65 minutes.

"I think that without any question France and Gen. de Gaulle are going to play an important role in any successful effort that we may have in finding a peaceful solution to the struggle in Vietnam," Kennedy told newsmen.

"If that is not recognized by the spokesmen in Washington, then we are in greater difficulty than I have thought," he said.

He described his talk with de Gaulle as "very informative and very helpful to me."

The French president was a known admirer of the senator's brother, President John F. Kennedy.

De Gaulle is known to favor U.S. commitment to a definite withdrawal of its troops to prepare for peace negotiations.

'Topple Sukarno'

JAKARTA (Reuters) — Foreign Minister Adam Malik today called on Indonesian Army strongman Gen. Suharto to use any means, including force, to topple President Sukarno. Malik said the only way to end divided leadership in running the country's affairs was to use the emergency powers given to Gen. Suharto last March 11.

UNIFICATION AGAIN

'Dictator' Hellyer Roasted in House

By BEN WARD

OTTAWA (CP) — A controversial defence bill that would submerge the identities of the navy, army and air force in a single, one-uniform force was attacked anew by opposition spokesmen in the Commons Monday.

Defence Minister Hellyer sat quietly at his desk as the emotion - charged debate resumed and critics tore away at his pet proposal, roasting him personally for introducing it.

Commons attendance dived, indicating a long and tedious debate in prospect. Some MPs estimated it would take at least two weeks for the speeches to run out and allow a vote on second reading—the key stage in which bills are approved in principle.

The issue was thrashed out for two weeks last fall during debate on an interim supply bill and on Dec. 7 when Mr. Hellyer delivered a 15,000-word speech to introduce the motion for second reading.

Opposition MPs Monday repeated their demand that hearings on the bill be held by the special defence committee before the House is asked to approve it in principle. The government has insisted on following the regular procedure under which committee study follows second reading.

PUBLIC STAYS AWAY

The public galleries were almost empty and attendance on the floor at times sank close to the minimum 20 needed for a quorum.

Marcel Lambert (PC—Edmonton West) led off the attack, completing a speech he had started before the debate adjourned Dec. 7.

The former Conservative veterans minister, taken prisoner in the 1942 raid on Dieppe, called Mr. Hellyer's unification theories "unadulterated piffle."

Continued on Page 2

Marriage Too Important to Waste On Children, Women's Group Says

OTTAWA (CP) — The legal age for marriage should be raised to 21, the National Council of Women of Canada said in a brief today to the parliamentary divorce committee.

The brief said marriage may break down because persons enter into it "at too young an age." The present minimum age for marriage without consent of parents is usually 16 in Canada.

"Standards of living and educational demands for employment have changed since these age limits were set by the provinces," the brief said.

Presented by Mrs. F. E. Underhill of London for the 700,000-member organization, the brief recommended widening divorce laws to include insanity, cruelty and desertion as well as adultery.

Amendments to the divorce act should be approved by each province at its own discretion.

Another recommendation asked that the wife be allowed to sue for divorce in the province where she lived with her husband. At present, the wife must sue in the province where the husband now lives.

The brief said changes may have to be made in divorce court structure to lower the cost of divorce.

"The lack of money required to institute the legal process to obtain a divorce has cased many people to live common law."

This illegal state caused suffering to children of such a union and engendered lack of respect for the law and the marriage state.

'End the Bugging Probe, Pass New Laws'—Stupich

Premier Bennett Monday was asked to dismiss the Sargent Royal Commission on 'bugging.'

Dave Stupich (NDP — Nanaimo) told the legislature the royal commission is not needed to protect people against electronic eavesdropping.

What is needed, he said, is legislation to end the evil. The Sargent commission seems far more interested in "listening in" on private conversations than in investigating the extent of bugging, said Mr. Stupich in the throne speech debate.

"They just want to get in on the eavesdropping," he added.

Speaker W. H. Murray asked Mr. Stupich to show more respect for the commission.

"I don't have any particular respect for it," Mr. Stupich replied.

The commission is currently in session in Vancouver. It was established by cabinet order after police seized bugging equipment used in a Vancouver hotel during a trade union convention. The commission was found to be improperly constituted and was dissolved, then later reformed with new terms of reference.

Mr. Stupich said the matter grew from a breakaway move by a group within the International Pulp, Sulphite and Paper Mill Workers' Union. The breakaway group formed the Canadian Pulp and Paper Workers' Union, but the B.C. Labor Relations Board refused to certify it.

The battle between the two unions was highlighted by the bugging incident. An officer of the international was blamed for eavesdropping on the Canadian union officers.

Mr. Stupich said the royal commission was "established when the premier saw a golden opportunity to drive a wedge between the NDP party and the pulp mill workers." (The party would have to support one side or the other.)

He charged also that the decision to refuse certification to the Canadian union was "a political decision made in the premier's office."

"That's a complete falsehood," said Premier Bennett.

He said the decision was not made in the premier's office, directly or indirectly.

"Surely you haven't been trying to bug the premier's

Continued on Page 2

Index to Inside Pages

	Page
Early Years Of Education Said Ignored	3
Big School Budget Approved	7
Crystal Garden Heat Supported	10
Latins Working On Nuclear Pact	12

Ask The Times	13	Entertainment	10	Radio, TV	21
Births, Deaths	17	Finance	6, 7	Sport	7, 8
Classified	17	Island	11	Weather	2
Comics	24	Mayse	13	Why Grow Old?	14
Dear Abby	14	Penny Saver	14	Women	14, 15

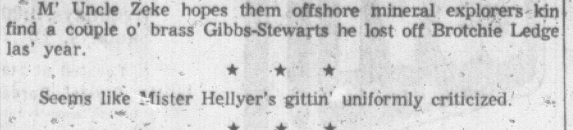

M' Uncle Zeke hopes them offshore mineral explorers kin find a couple o' brass Gibbs-Stewarts he lost off Brotchie Ledge las' year.

★ ★ ★

Seems like Mister Hellyer's gittin' uniformly criticized.

★ ★ ★

Rain an' frost ain't so bad when they ain't simultaneous.

—CP Wirephoto

PARTICIPATING in a Centennial Commission physical fitness test, along with a group of school children, 12 of Canada's top athletes met Prime Minister Pearson in Ottawa today. Seen with Mr. Pearson from left to right: swimmer Elaine Tanner of Vancouver; skier Nancy Greene of Rossland and speedskater Marjorie Turner of Lockport, N.S.

FULL TORONTO TRADING

TORONTO CLOSING STOCKS

INDUSTRIALS

[illegible]

VANCOUVER SALES

MONDAY

[illegible]

UNLISTED, MUTUALS, BONDS

MONDAY

[illegible]

FOREIGN TRADING

[illegible]

MINES

[illegible]

OILS

[illegible]

VANCOUVER NOON

[illegible]

NEW YORK

MONDAY

[illegible]

LONDON

[illegible]

TODAY'S GRAIN PRICES

CHICAGO (AP) — Wheat led a decline in prices on the grain futures market of the Chicago Board of Trade today.

The nearby wheat deliveries set new seasonal lows.

The weakness in wheat was attributed to heavy marketings at country elevators. A weather forecast calling for additional moisture in the winter wheat belt of the U.S. southwest also contributed to the decline of wheat princes.

	Open	High	Low	Close
Wheat—				
March	165	165¼	160¾	160¾
May	168¼	168⅜	163⅞	164⅛
July	164⅜	164⅜	161⅛	161⅛
Rye—				
March	121½	121⅝	120½	120½
May	125⅜	125⅜	124⅛	124⅛
July	127¼	127¼	126⅛	126⅛
Corn—				
March	141½	141⅝	139½	139½
May	144¼	144¼	142⅜	142⅜
July	145⅝	145⅝	144	144⅛
Soybeans—				
March	293	291¼	291	291¼
May	289½	289⅝	288⅛	288⅜
July	287⅝	288	286¼	286⅜
Oats—				
March	75	75	74½	74½
May	75½	75⅝	75	75
July	74	74	73¼	73¼

WINNIPEG (CP) — Trade on the Winnipeg grain exchange today was again confined mostly to oilseeds with flax prices showing firmness and rapeseed showing declines.

Flax prices were aided by relatively steady linseed oil prices on the continent and the appearance of export interest.

Rapeseed prices however, followed declines in Chicago soybeans and export interest was quiet.

Rapeseed and flax trade reflected more liberal offerings associated with the recent increase in delivery quotas.

Oats and barley trade was light and mostly domestic.

Rye prices eased.

Lakehead prices for class two, IWA and domestic wheat were all unchanged.

	High	Low	Close
Flax:			
May	301⅝	301¼	301¼
Jly	303⅞	303½	303⅝
Oct			307½
Rapeseed:			
Mar	281	279⅞	280
May	28	277¼	277½
Jly			275½
Oats:			
May	91½	91¼	91¼
Jly			91
Oct			90⅝
Barley:			
May			128⅞
Jly	128½	128⅜	128½
Oct	128	127⅞	127⅞
Rye:			
May	134⅝	133⅝	133⅝
Jly	131⅜	130¾	130¾
Oct	134⅞	134	134

MARKET SUMMARIES

Prices Jump at Vancouver

The market surged upward again today at Vancouver stock exchange on heavy volume.

Both the mines and industrials were involved in the rosy trading picture.

Volume to 11 a.m. totalled 1,200,000 shares.

In the industrial list Pacific Western was up .50 to $10.78. Sun A added .87 to a new high of $27 and Sun B was up $2.25 to $26.50. MacMillan Bloedel added $1.12 to $27.50.

The mines were again most active. Bata Resources continued to lead the field, trading 288,000 shares, and climbing .13 to $1.21. It went as high as $1.25.

Adera added eight cents to .44 on 248,000 shares. Highmont was up .20 to $3.10 and Buttle added .06 to .57. New Imperial was unchanged at $3.10 and Torwest added .05 to .66.

AT TORONTO industrials were moderately higher in light trading.

Brokers attributed the market's recent strength to easier money conditions stemming from major U.S. banks reducing their prime lending rate as well as the Bank of Canada lowering its bank rate.

CPR gained ⅞ to 60⅜ after the company reported higher earnings in 1966. Du Pont, Inco and Moore Corp added ¾ each at 37⅞, 94¼ and 95⅛.

Bell Telephone and CIL each dropped ¾ to 48⅜ and 18½.

Among western oils Home A was down ⅝ to 24⅛ and Dome and Hudson's Bay ½ each to 42⅜ and 27½.

Denison eased ⅜ to 54* in base metals while Noranda rose ⅜ to 57⅞.

AT NEW YORK computer stocks were upset but the overall stock market remained higher in heavy trading.

IBM and other computer stocks sank after IBM said that the U.S. justice department is investigating the computer industry.

IBM lost ½, Control Data 2, Honeywell about 2 and Burroughs a fraction. Sperry Rand held a fractional gain.

Brunswick was up ¼ at 10 on blocks of 10,000 and 3,000 shares.

AT MONTREAL senior oils and industrials were higher today in light trading.

Dominion Textile won ¾ to 31 and DuPont ½ to 38, as the company reported higher earnings. CPR firmed ⅝ to 60¾ CIL at 18¾, was off ½ from the Toronto close but up ⅛ from the Montreal close.

AT LONDON there was a heavy turnover in gilt-edged stocks today, following an announcement Monday of two large government loans. Interest centred on the undated stocks, where war loan was higher, and on the long-dated stocks.

Equities went ahead, although conditions were quieter and demand selective.

Dollar stocks responded to Wall Street's buoyancy, but International Nickel and Imperial Oil were soft spots and Noranda was dull. Canadian Pacific attracted support and other Canadian issues were usually firmer.

Canadian banks were better again. Home banks improved but insurances and properties were quiet.

Computer Industry Inquiry

NEW YORK (AP)—International Business Machines Corp. confirmed today reports that the justice department's anti-trust division is investigating the U.S. computer industry.

IBM said its lawyers had met with Donald Turner, chief of the anti-trust division, and were told a preliminary investigation is being made.

"Depending on the facts, a more comprehensive investigation may follow in the future," IBM said.

IBM accounts for about 75 per cent of the industry business.

Some smaller computer manufacturers were reported to have complained of cross-licensing of important patents between IBM and Sperry Rand's Univac division and that IBM wouldn't make similar agreements with them.

Last November, the Federal Communications Commission began an investgation of computer time-sharing services hooked to telephone lines.

The defence department and general services administration are studying pricing methods and trade practices on governmental purchase and leasing of computers.

Investors Want BOTH FEET ON THE GROUND!

Every $3,000 currently invested by Victoria Mortgage is secured by an average of $10,000 Real Estate. That kind of security in fact puts both feet on the ground firmly enough, but Victoria Mortgage has gone even further in establishing substantial share capital to give additional security to the debenture-holder. Yet our debentures still pay 7% for a one-year term, 7½% for 5 years. Full, easy-to-read details are available in our free booklet. May we mail you one? Just phone Douglas Hawkes Ltd., EV 4-7128. 817 Fort.

CENTURY INN on Centennial Square

PERSIAN ROOM "Express" Luncheon

Daily, 11:30 - 2:00

$1.25

Complete including dessert and beverage

Use Our Free Magic Carpet Parking Service

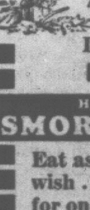

THE WHOLE TOWN IS TALKING ABOUT OUR GOURMET LUNCHEONS FROM 95c

HAWAIIAN SMORGASBORD

Eat as much as you wish . . . for only $1.65

The food is delicious . . . the table so appetizing . . . you have never seen so many tempting and luscious foods.

Monday through Friday 12 Noon to 2 p.m.

the BEACHCOMBER polynesian restaurant

711 Broughton 386-2288

KELLY, DOUGLAS & COMPANY, LIMITED VANCOUVER, B.C.

NOTICE IS HEREBY GIVEN that the Board of Directors has declared a dividend of 6¼¢ per share for the quarter ended February 28, 1967, on all Cumulative Participating Class "A" Shares payable February 28, 1967, to the shareholders of record at close of business February 3, 1967. Transfer books will not be closed.

By order of the Board.

C. M. Humphrys, C.A. *Secretary-Treasurer.*

Dated at Vancouver, B.C. this 31st day of January, 1967.

For the SMART SHOPPER

WOT? NO FIGGERING?

ECONO-METER (as seen on TV) does your figuring—compares prices between brands and sizes—SHOWS your best buy. SAVE money and time every shopping day with ECONO-METER. Only 50¢ (48+2).

MAIL COUPON or buy at Penrhyn Shop, address below.

From: COX IMPORTS LTD., 3826 Cadboro Bay Rd., Victoria, B.C.

PRINT (Name) (Street) (City) (Prov.)

"Integrity builds confidence. Confidence builds success. With us this is the Permanent way of doing business."

Here are the highlights of our 112th successful year.

	1966	1965
COMBINED TOTAL ASSETS, OWNED AND UNDER ADMINISTRATION	$1,767,570,000	$1,646,863,000
CONSOLIDATED NET PROFIT	$ 3,942,000	$ 3,568,000
CONSOLIDATED NET PROFIT PER SHARE	74¢	70¢
COMBINED DEPOSITS, DEBENTURES AND GUARANTEED CERTIFICATES	$ 639,854,000	$ 572,543,000
COMBINED TOTAL MORTGAGES	$ 520,932,000	$ 461,683,000
ESTATES, TRUSTS AND AGENCIES	$1,087,035,000	$1,033,959,000

Fort & Douglas Street, 386-1361
R. Frank Allen, MANAGER

CANADA PERMANENT
SAVINGS • TRUST SERVICES • MORTGAGES
GROWING SINCE 1855
Federally incorporated and supervised.

CANADA PERMANENT MORTGAGE CORPORATION
CANADA PERMANENT TRUST COMPANY
BRANCHES COAST TO COAST

Victoria Daily Times

VICTORIA, B.C., TUESDAY, JANUARY 31, 1967—PAGE 13

Arthur Mayse

Tomorrow we will shiver or slosh into the only month of the year I detest—a period which is mercifully short but generally obnoxious.

It should be passed in hibernation, or on some warm beach by a lapis-lazuli sea. However, since the first course is impracticable and escape by the second route denied to most of us, we can but take hope from the height of the sprouted daffodils.

This, I realize, is sissy thinking, and results from too many years spent where the winters are soft and grey rather than hard and bright. But we tend to be as our climate shapes us; and even though the only snow to fall on me so far this winter was mixed with rain, I sit here growling in typical Victoria fashion about the weather.

The cure, for me, is exposure to real weather — the kind with a bite to it — and there's plenty of this waiting where the winter springs cruise deep off Ten Mile Point.

That relief is denied me this week, though. First, there are jobs that need doing. Even if I could wiggle out of them, an ominous crunching when I shifted our boat trailer the other day hints of wheel bearings salted once too often.

★

So all that remains is, between grumbles, to remember days when the sun did shine from dawn till its setting, and an angler who prefers summer trouting to winter trolling could follow a bright stream.

I have been lucky enough to enjoy a great many such; and while they are not neatly catalogued and filed like color slides, certain days, hours or episodes emerge from the jumble.

There is, for instance, a very clear recollection of a July morning when my father bade me stay on the bank and keep quiet while he crept, scrambled and balanced his way along a log-jam under which lurked trout big enough to gulp a muskrat.

The traverse made, he prepared with infinite stealth to ease a worm-baited hook between logs.

To accomplish this manoeuvre, he had to kneel; and as he settled himself, what appeared to be a curl of dark smoke rose from the vicinity of his left heel. Then, all in a moment, he was galloping over and through the jam for shore, trout-rod clutched in one hand and the other batting at the wasps that had beset him.

It had taken all of five minutes to make the trip out. He soared clear of the log tangle in seconds, and with me and an advance-squad of wasps after him, fled to the sheltering woods.

At the time, I considered his flight in chest waders a matter for laughter. He didn't; and neither did I in later years when a warrior swarm dive-bombed me.

But my son did; and thus does history repeat itself.

★

Like many another fisherman, I don't care much for fish as a culinary item. This with the proviso that there are worse dishes than a brace of 14-inch cutthroat, nestled in a well-seasoned pan with a strip of bacon in each belly cavity and the merest dusting of corn meal on their speckled sides.

Perhaps even better is the trout that never ends up with peas and potatoes on a plate.

I've tangled with mahy such, and most stream days, take the loss of a good fish in the spirit of Father Walton, who points out that a man after all can't lose what he's never possessed.

Still, there have been trout that I dearly longed to keep. These were lunkers of the sort that an angler rarely hooks; their chances of escape are amplified by weight and strength and acquired wisdom.

Last year, when we came to the up-Island river that has twined its way in and out of our lives, I hooked such a fish on a floating fly in the lee of a toppled alder.

We tussled together long enough for me to work him close and see him all glorious where he finned suspended in water only less clear than air. Then he rolled on the frail leader, lunged, and went free.

Landed, such a trout can be forgotten. Lost, it is remembered forever — and lurks to swim into an angler's dreams on just such unchancy winter days as these.

SOFT MUD may have saved the life of 13-year-old Lee Whitmore (inset) Monday. His father shows where the boy fell about 35 feet into the mud after catching his foot between two railway trestle ties. Lee suffered only a broken collarbone.

Boy Injured In Fall From Trestle

Lee Whitmore was a stick-in-the-mud Monday. It might have saved his life.

The 13-year-old and his buddy, Allan Quin, were wheeling their bikes across a railway trestle between Saanich Road and Quadra shortly after 5 p.m. when Lee's foot caught between two ties.

He toppled off the trestle, dropping about 35 feet into soft mud. His only injury was a broken collarbone.

Lee is the son of Mr. and Mrs. F. Garry Whitmore of 3115 Glasgow and with Allan, who lives at 3104 Quadra, was on his way home from a visit to his grandmother.

"It's a miracle he's even alive," Mrs. Whitmore said today.

She credits the soft mud below the trestle left by the winter's heavy rains as cushioning her son's fall.

Fire Damages 3-Storey Home At Langford

A fire around a furnace caused extensive smoke damage to a Langford home this morning.

The blaze broke out shortly before 10 o'clock in the three-storey stucco house of Mr. and Mrs. Fred Smith, 2575 Wentwich. Their three children were at school and Mrs. Smith was visiting a neighbor.

The fire followed furnace trouble during the night and came shortly after a power failure in the area, said Mrs. Smith.

It was spotted by a garbage man who first thought the smoke drifting from the room was steam.

One wall of the basement had to be pulled apart to fight the flames.

A Langford fire department official refused to comment on the blaze when contacted shortly before 1 p.m.

Approval Given Businessman's Beauty Project

City businessman H. B. Elworthy has received the blessings of the Victoria public works committee for his proposal to beautify sections of Quadra and Yates at his own expense.

Mr. Elworthy intends to install four cluster light standards and plant boulevard trees in the immediate vicinity of the Begg Building, a property owned by him.

Mayor Hugh Stephen said council should give its fullest support to the project.

"We should do everything we can to help," he said. "Mr. Elworthy has taken an old building and renovated it and now, at his own expense, wishes to beautify city streets. He is to be highly commended and should be given every support."

The committee agreed unanimously.

Greater Victoria's homeless Celebrations Association will be offered temporary accommodation in the old Dowell Building near Bastion Square.

In a letter to council the association requested the city's assistance in finding office space from which to direct their May 24 efforts.

The asked that it be, if possible, on Centennial Square.

But the public works committee was informed this morning that there was no suitable accommodation in city hall.

Mayor Stephen suggested the Dowell Building.

Parks administrator Herb Warren hopes soccer and rugby players in the city can "muddle through" 1967 without further date clashes.

He made the statement after the parks committee heard a letter of complaint from the Victoria Rugby Union that they had beeen eased out of Macdonald Park by Victoria O'Keefes soccer team.

"The trouble was brought about by the closing of Royal Athletic Park and the general shortage of rugby fields in the area," said Mr. Warren. "I think the differences have been resolved and that we shall be able to muddle through until Athletic Park is finished when the problem will cease to exist."

'WE DON'T WANT LEGISLATION'

Car Firms to Institute Own Safety Features

By AB KENT
Times Business Editor

The Canadian auto industry will bring in safety features voluntarily in hopes of staving off government compulsion, a Brampton executive said here Monday.

Neil Gaskin, vice-president of sales for American Motors (Canada) Ltd., said most of the safety developments made mandatory by the U.S. government for the American auto industry will be put into Canadian production.

"We don't want legislation," he explained.

FEAR LAWS

"We are afraid of government legislation because it is not oriented to public demand."

In effect, compulsory safety features merely raise the price of the product to the disadvantage of the buyer, he said.

What the industry and the public both want is freedom of choice, the executive said.

Asked what he felt about the possibility of more embracing Canadian legislation, he said:

"Any more stringent law in Canada than in the U.S. would be asinine."

SIDE EFFECTS

Meanwhile, he expects side effects in Canada as a result of the Americanl egislation.

By 1968 it is possible there will be mandatory anti-air pollution devices required on all new cars.

Such a device would have to be engineered into the auto, Mr. Gaskin said. and therefore "we would have no choice but to build it in," even though it would have limited usefulness in Canada.

$50 PER CAR

The extra cost would be about $50 per car, he said.

Seat belta are an example of the way manufacturers had been forced to comply with legislation, with little support from the motoring public, Mr. Gaskin said.

"Now we have to put extra things in cars to get rid of the seat belt, to roll it up out of the way. I don't use the seat belt. Do you?" he said.

The belt is just another cost item, he said.

Legislation is less desirable than demand, expecially since Canada has five distinctly different market areas.

"Cars that people drive in the mountains are different from those people drive at sea level," he said.

American Motors has been building a safe car every year, Mr. Gaskin said. Such features as safety brakes, headrests, padded dash, seat belts and anti-rust body dip have been built in as competitive items.

Although the company had a $12 mllion deficit last year, he said that was of little consequence in a billion-dollar operation. Besides, he said, the company had spent $256 million on product improvement in the last 3½ years.

"What's a $12 million loss if you are evolving?

"There's been a lot of publicity that we've borrowed a lot of money. Everybody in the industry borrows money.

"We are in the car business, and anybody who went out of business in the car business didn't do it by putting money into product. They did it by putting money into airlines or other things," Mr. Gaskin said.

Crowded Class Statement Due in Session

Education Minister Peterson today said he will have an announcement to make on the pupil-teacher ratio later this session.

He was commenting on the B.C. Teachers' Federation proposal that its members will refuse to teach overcrowded classes, particularly those with 40 or more pupils.

"I'm sure the matter of pupil-teacher ratio, which I gather is the basis of their complaint, will be discussed at this session of the legislature," he said.

He declined to elaborate because he plans to outline his stand "either in the budget debate or when my estimates are before the House."

Uvic To Show German Films

Three German films will be shown Feb. 9 at the University of Victoria, open to the public.

Two color films are about foreign students in Germany and Queen Elizabeth's visit to West Germany. The third is a recent German news film.

The three total about an hour in length and will be shown free of charge at 8 p.m. in room 168 of the Elliott Building.

Foresters Meet This Weekend

Annual meeting of the Association of B.C. Foresters is expected to attract about 100 foresters from industry, government and the University of B.C. to Victoria Thursday and Friday.

Among the 19th convention's topics will be discussion of the relationship between foresters and non-professional forestry technicians being trained in schools of technology.

Two Girls Badly Hurt In Esquimalt Mishap

Two Ladysmith girls are in only "fair" condition at St. Joseph's Hospital after a two-car crash at Esquimalt Road and Head Street early today which wrecked both autos.

Carol Anderson, 19, and Patricia Ewasiuk, 21, were both passengers in a car driven by Barry Anderson which was northbound on Head Street when it collided with an auto driven by James MacAuley, 42, of 2290 Woodlawn Cres., headed east on Esquimalt Road.

The 21-year-old Anderson, who lives with his wife at the Arcady Auto Court in Ladysmith, pleaded guilty to careles driving when he appeared in central court this morning but not guilty to a charge of impaired driving. His trial was set for Feb. 13.

HEAD CUTS

Both Mrs. Anderson and Patricia Ewasiu,k suffered severe head cuts in the crash about 12:45 a.m.

Mr. MacAuley, the assistant manager at the Esquimalt Sports Arena, and Anderson were uninjured.

In other accidents Monday, Jody Lee Robertson, 8, of 2833 Knotty Pine Road, suffered a broken leg when she ran into the side of a car on Goldstream near Peatt Road about 6:30 p.m.

Colwood RCMP officers said the driver of the car, Philip Koellmel of 3058 Le Roy Place, was northbound on Goldstream at the time of the mishap.

The girl is reported in good condition at St. Joseph's Hospital today.

GOOD CONDITION

Gilbert Kettleson, 87, of 1591 Ash Road, is in good condition at Royal Jubilee Hospital after suffering abrasions in a two-car collision at Rockland and Moss Monday afternoon.

The elderly man was a passenger in a car driven north on Moss by Nelsy Strom, also of 1591 Ash, which was in collision with an auto eastbound on Rockland and operated by William Philion, 708 Robleda.

Michael Bean, 6, of 621 Michigan was released from St. Joseph's Hospital after treatment for scrapes to his arm about 6 p.m. He fell from his bike in the 500 block Michigan into a car being backed into a parking spot by Kerel Vanbourgondien of 3590 Calumet.

David Kickling, 16, of 281 Rudyard, suffered minor leg injuries when his motorcycle collided with a car at Foul Bay. and Taylor Monday afternoon.

The boy apparently ran into the rear of a car driven by Margaret Peden, 1961 Taylor, Oak Bay police said.

INTERIOR MLA DIGS IN WITH HIS SPADE BEARD

William Hartley could stand the puzzled side-glances of fellow-MLAs no longer.

Monday, in the throne speech debate, the NDP Yale-Lytton MLA confessed why he's wearing a spade beard — the first MLA to come unshaven into the house for many a year.

"This is centennial year," he said. "I have grown a beard styled after the beard of F. J. Barnard."

Mr. Barnard was a pioneer developer of a pony express during the Yale gold rush and also served as the first MLA for Yale-Lytton riding a century ago.

B.C. Liquor Laws Losing Ground To 'Old Ontario'

By JOHN MIKA
Legislative Reporter

A backbencher Monday swung hard at the anti-liquor policies of his government, its unimaginative representative in San Francisco, its timidity in controlling pollution and its schools.

Dudley Little (SC—Skeena), fast earning himself a reputation as an independent thinker from the north, made the criticisms — and no softening plaudits — during the throne speech debate.

He said it is time the government struck a committee of the house to modernize antiquated liquor laws, pointing out every "straight-laced" old Ontario" has liberalized its attitude towards drinking to allow it on Sunday.

Mr. Little said there is provision for a cocktail bar on the Queen of Prince Rupert deep-sea ferry and it is time the ferry authority "furnished it and asupplied it with the necessary refreshments."

He also said the Vancouver airport should have its "international" designation revoked until such time as it joined the jet set's acceptance of liquor. He complained that travellers can't have a drink in the airport bar without ordering food.

Mr. Little aslo heaped scorn on the "drab" displays that say nothing about British Columbia at all" he found in B.C. House during a visit to San Francisco.

NO IMAGINATION

He said it was incredible to find that there was no color or imagination in the exhibits, that a picture of the premier was almost unrecognizable and pictures of the Queen and Prince Philip were hung behind a room divider of "drain pipe tile."

He said he watched passersby out side for some time and a "dismal grey cardboard model of the Empress Hotel" in the show window never caught one eye.

Mr. Little said he felt that better results should be obtained for the government's money by the San Francisco office. He did not mention commissioner Newton Steacy, who got the job after being defeated as a cabinet minister, by name.

Mr. Little said that the province saves $410 for each student who goes to a separate school and it should provide public grants to those who follow the department of education curriculum.

He said he received 3,000 encouraging letters after raising the subject at the last session and he may decide to formally propose a resolution on the controversial topic advocating duplication of Alberta's decision last year to assist approved separate schools.

Daff Downed By Nature's Fickle Ways

Weeks of gentle rain, a few hours' balmy soothing breeze, a few minutes of gentle Victoria sunshine and a daffodil was coaxed into life Monday.

This morning it froze to death.

The daffodil reported blooming on Pandora Avenue was hit with temperatures as low as 24 degrees overnight.

But Gonzales Hall weather station advised milder weather can be expected tonight. That is, milder weather with rain.

A Pacific rainstorm is sweeping towards Victoria and should pass by Wednesday.

Vancouver weather office has issued a gale warning for Georgia Strait and the Strait of Juan de Fuca tonight. Winds up to 35 knots are expected.

Douglas Rotarians To Rescue

The Douglas Rotary Club will keep Saanich's meals-on-wheels service running this year.

Club members, at a meeting Monday night, approved backing the project.

The unique meals-on-wheels service started last year, has been kept on the road with a municipal subsidy. The hope was expressed that a service club might become interested in helping out.

Douglas Rotary president George Steele said an appeal by Saanich Coun. Edith Gunning and a story in the Times last week made members aware of the service.

"It is an excellent thing," he said.

Without the service, many persons would eat only tea and toast, reducing their ability to withstand disease and having to go to hospital.

Cost of taking over the subsidy will be about $2,000 for one year.

The service brings varied and balanced menus to as many as 20 persons a day.

The meals cost the recipients 50 cents each, but the meals cost 75 cents from a local hospital with another five cents for the propane gas in the meals truck.

Ask The Times

Q. The other day your paper had a story about some workers in the Company of Young Canadians. I would like to know how much this project is costing? W. H. C.

A. An official budget is not yet available; the act incorporating the Company was passed only last June. An earlier press report, however, described it as "a federally-sponsored community project with a $1,000,000 budget."

Q.—What is the rest of the A. A. Milne verse that goes "James James, Morrison Morrison?"—Nostalgic.

A.—This poem "Disobedience" from Milne's "When We Were Very Young" continues:

Weatherby George Dupree
Took great
Care of his Mother
Though he was only three.
James James
Said to his Mother
"Mother," he said, said he:
"You must never go down
to the end of the town, if you
don't go down with me."

Anyone wishing a question answered is invited to send the problem along to the Times, addressed to "Ask the Times" Editor. Questions and answers will be published daily.

All questions should deal with matters of fact and be of general interest. The Times does not undertake to solve conundrums or legal problmes. Nor will it attempt to put a value on old coins, stamps of antiques. These should be submitted to a dealer.

YMCA OFFERS REWARD FOR 100-MILERS

Silver Spoons for the Gasping

Citizens who can run 100 miles in 1967 will receive a special award from the YMCA.

Art Burgess, phusical fitness director for the Y, has asked Victoria city council for assistance in marking out two mile courses to enable runners to log their century in miles.

Parks administrator Herb Warren told the parks committee this morning he would be more than happy to lay out mile-markers along Dallas Road and the cliff paths.

Rules for runners are that they must be 18 years or more; that they must run not less than one mile a day and not more than three miles a day.

The reward for logging 100 miles—all marked on special cards by the honor system—will be a silver sppon with a special crest.

The entry fee will be $1 after which the contestant will receive a special score card. On presentation of the card with the 100 miles completed he or she will receive their silver spoon.

Mr. Burgess said the 100-mile marathon—which could be completed in 34 days by the extra energetic—would be the YM-YWCA's centennial year project.

A final decision on the Victoria mile courses (there will be two in each municipality) will be made by Mr. Warren with Beacon Hill Park or Dallas Road the favored locations.

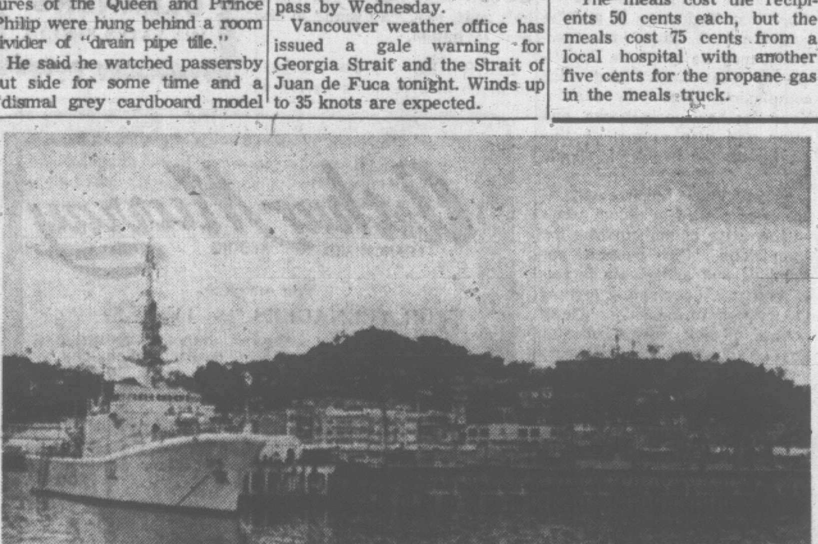

WINTRY WINDS may howl in our latitudes but the crew of Esquimalt-based HMCS Saskatchewan expects balmy weather until late March. The ship is shown at Manzanillo, Mexico, en route to the Caribbean for exercises with other units of the fleet. HMCS Mackenzie travelled south with her from Esquimalt. They'll be back in eight weeks, all hands tanned.

'Spring Gold in Bloom!' He Cried All A-Glitter

By GLEN ALLEN

There it is, in the angle of two rocks, under the rain, by a pond, in the sound of the highway, tiny and bright as the spring sun.

"Spring gold," shouts the oldest, brightest face in the crowd as if it were stardust he has found.

"Spring gold in bloom," shouts Skipper King, finder of flowers, inspector of weathers, knower of all things.

Any Saturday, sure as rain, sure as the robins and spring, Skipper King is finding some flower, greeting it like an old friend, showing its face and its name to young people who are coming to love nature as much as he does.

•

Part Socrates, part Thoreau and part Pied Piper, Skipper believes nothing that grows or breathes is without importance.

The 20 junior members of the Victoria Natural History Society who sloped around Thetis Lake Park after him in the rain Saturday, even the fat newspapermen and brave mothers and fathers, their hearts murmuring, were excited when Skipper King found the Spring Gold. It's his way.

Seventy-six years old and with the style of a Gordie Howe, Skipper King has been shepherding boys and girls around southern Island parks since he retired 11 years ago.

•

"The important thing," says Mr. King, who so far has given his name to a scholarship and a park, whose weekend walks' graduates are now biology undergraduates, "is to make kids see how strange, how pretty and how important is this Spring Gold in bloom. And then they'll remember."

Skipper King, who taught himself all he knows (and he seems to know everything), seems to make you want to learn.

Like this:

"We've got something here," he says to a ragged file of children behind him on the trail. "Something we missed."

"What is it, Ronnie?"

"Honeysuckle," says Ronnie.

"Right, but what kind?"

Ronnie doesn't know, but he learns.

In an hour over the Thetis Park hills, he finds and the children identify, wild geranium, Indian plantain, Stonecrop, blue eyed mary, a dozen fungi and lichen, three kinds of honeysuckle, a native orchid, snowberry and Oregon grape.

"I'm standing over wild tobacco," he says.

Try smoking it and you'll see why it's wild," he says.

"First puff blows off your ears and the second, your head."

•

All year long at places like Thetis Lake, Mount Douglas, Witty's Lagoon and Goldstream Skipper teaches young people "what a half-baked naturalist" has learned in a lifetime.

To some of them some day it will be worth as much as the gold in that sprig of Spring Gold.

Because when some day, they find they can't roll back the years and they can't, after all, go home again, they will remember Skipper King and what they found one day in the angle of two rocks under the rain.

TELLING NATURE'S SECRETS every Saturday for 11 years, Freeman "Skipper" King has interested thousands of Greater Victoria young people in everything from trees to moss, from birds to bears. At 76, Skipper has energy of Himalayan conqueror, outclimbs and outruns most indefatigable of youngsters. (Photo by Glen Allen.)

'Bothered' Driver Fined for Hit-Run

A Duncan man who fled from an accident and then gave himself up to police was fined $250 Monday.

Richard Sigurdson, 21, pleaded guilty to failing to remain at the scene of an accident and to careless driving when he appeared in central court in Victoria.

Police said the accused was southbound on Douglas when he hit another car at the Bay Street intersection Saturday night and kept going.

Sunday he reported the accident at the Duncan RCMP office where he told officers the incident had "bothered" him all night.

Sigurdson admitted going through a red traffic signal in the accident which resulted in about $350 damage.

In judgment on another charge of leaving an accident scene, Magistrate Ostler Monday barred Kenneth McLaughlin of 2916 Blackwood from driving and ordered him to sign a $250 good behavior bond covering the next six months.

In sentencing, the magistrate noted McLaughlin is undergoing medical treatment.

The accused had earlier pleaded guilty to failing to stop after clipping a truck at Hillside and Shakespeare Dec. 23.

CJVI
DIAL 900
George Wilson

CHEMAINUS DIGS IN

Collision Due Tonight On Consolidation Bid

LADYSMITH — Opposing educational interests will clash head-on tonight at a meeting of District 65 School Board.

A majority of the school trustees are supporting submission of a $1,000,000 referendum which will consolidate senior secondary students at Ladysmith.

Trustee Cyril White, Chemainus, will be voicing the strenuous opposition of Chemainus residents.

DEFEATED

When the consolidation issue was part of a composite referendum in November, 1965, it was overwhelmingly defeated by Chemainus, Saltair and Thetis Island voters.

Trustee White is expected tonight to press for development of senior secondary education at both Ladysmith and Chemainus.

He will also ask the board to seek stopgap senior secondary schooling at either Nanaimo or Cowichan district schools on a fee-paying basis.

★ ★ ★

LADYSMITH — Ladysmith dogs are having their day.

Monday evening Mayor Kay Grouhel admitted: "Our year-old dog bylaw is useless unless we have a pound or a means of arresting stray dogs.

"People have called our bluff by buying licence tags but not putting them on their dogs."

Council reluctantly accepted the resignation of the commissionaire appointed a year ago to enforce the bylaw.

TOO COSTLY

Mayor Grouhel said the council last year did not pursue further the question of a poind because it involved a building, vehicle and a dog-catcher.

She reminded council Mother Cecilia of the Good Shpeherd Shelter at Mill Bay last year offered to take Ladysmith's stray dogs and provide a vehicle one day a week to round them up.

Mayor Grouhel said: "People would not be so casual about letting their dogs run at large if it cost them a trip to Mill Bay to redeem them.

"A 20-mile trip might even make them consider giving up having a dog.

"The problem at the moment is you can't penalize an unlicenced dog."

FEW COMPLAIN

James Runciman, clerk, said there are few residents' complaints at present whereas this time last year City Hall was snowed under by complaints about stray dogs.

Mayor Grouhel said this wasn't her experience. She saw five un-tagged dogs fighting in front of a downtonw store.

Mayor Grouhel repeated: "People are calling our bluff. We have to go a step further or let the dogs have their day."

She appointed all four aldermen a committee to investigate the problem and bring recommendations to he next council.

Island Digest

Night Run Asked For Freight

An interior MLA went to bat for Vancouver Islanders in the legislature Monday.

William Hartley (NDP — Yale-Lillooet) urged the B.C. Ferry Authority to start a night run if necessary in order to provide a mainland-island connection for drop trailer traffic.

"There has been much talk of the B.C. ferries ... discontinuing the carrying of freight trailers and turning this business over to the CPR," he said in the throne speech debate.

"I would like to remind the government that CPR had this business at one time but they did not look after it.

HANG ON

"Now our B.C. ferries have this business and I suggest we hang on to it. Instead of curtailing our service, I suggest that special night runs be put in to handle freight — that is, regular runs after 11 p.m.

"If there is money in this for the CPR then it should be possible for our ferry system to give even better service and still make money."

Impaired Driver Jailed 21 Days

Louis Planes, 39, of Milnes Landing, was jailed for 21 days Monday when convicted for the second time in 15 months of impaired driving.

The accused's car weaved over the centre line four times within a mile when followed by police on the Sooke Road Jan. 20, court was told.

Planes, who pleaded guilty, was convicted of the same offence in October, 1965. His driving licence was suspended.

Minor Had Liquor

James Weir, 19, of HMCS Qu'Appelle, was fined $35 in central court Monday when he pleaded guilty to being a minor in possession of liquor.

He admitted ownership of eight bottles of beer police found in his car when they checked it Jan. 14 in Courtenay.

EGG PRICES

	Producer	Wholesale
Grade A Large	34	47
Grade A Medium	30	43
Grade A Small	20	33
Grade B	24	37

CAMPBELL RIVER'S belle of the Vernon Winter Carnival Feb. 3 will be Miss Campbell River, Karen Imamura.

Hospital Addition Assured — MLA

PORT ALBERNI — The addition to the West Coast General Hospital will be built.

"It is not true the hospital expansion is not going ahead," Dr. Howard McDiarmid of Tofino told a dinner meeting of the Alberni Valley Chamber of Commerce.

"The building program was approved by the previous minister of health with the exception of 4,000 square feet," the Alberni Socred MLA said.

Dr. McDiarmid later said, although civic officials have expressed concern over mounting architect's fees, "the work has approval."

He said he disapproved, however, of the one reservation, the reduction in floor space, and has made representations to the new minister of health, Wesley Black.

Elimination of 4,000 square feet would mean a saving of $140,000 on an expenditure of $4 million.

★ ★ ★

TOFINO — A deckhand of the herring boat "Martin G. Martin" was rescued from the harbor waters after slipping off a gangplank late Monday.

Francis O'Mera, fell from a temporary gangplank while crossing to the 102-foot boat, hit a fender and then the water.

William Manderstrom, 37, Stubbs Island, leaped in and pulled him out.

The injured man is in Tofino Hospital in good condition.

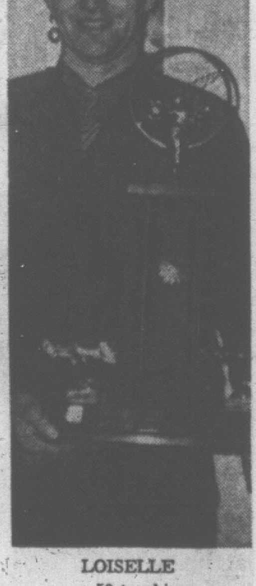

LOISELLE
. . . 50 trophies

Shields Awarded Instant Towns

Two "instant communities" on northern Vancouver Island have won voting turnout shields for their inaugural civic elections last month.

Municipal Affairs Minister Dan Campbell's annual shields went to Kelowna which captured the city and town classifications from last year's leader Grand Forks by a voter turnout of 69.3 per cent.

In the districts category, it was Port Alice with 81.4 per cent and among villages it was Port McNeill with 80.6 per cent that took top honors from Pitt Meadows and Lytton respectively.

Confidence Vote Given O'Neal By Union Leaders

VANCOUVER (CP) — Pat O'Neal, implicated in the electronic bugging of a rival union's Vancouver convention, has been given a vote of confidence by the executive of the International Brotherhood of Pulp, Sulphite and Paper Mill Workers as its Western Canadian organizer.

International Union sources in Vancouver said Mr. O'Neal, whose actions are now the subject of a royal commission investigation, received the vote of confidence at a meeting of IBPSPMW executives in Florida.

The vote of confidence follows a disclosure by the B.C. Federation of Labour that Mr. O'Neal has resigned from the federation executive following demands for his ouster by other member unions.

He was formerly federation secretary, but resigned that post several months ago to lead his union in a bitter jurisdictional battle with the rival Pulp and Paper Wokers of Canada.

HOME TODAY

The labor leader was expected to return today from the Florida meeting of the international executive. He is scheduled to testify Thursday before the royal commission.

President Syd Thompson of the Vancouver local of the International Woodworkers of America said Mr. O'Neal's resignation "is not enough."

He said he will urge public condemnation by the federation of Mr. O'Neal for his part in the bugging incident.

Meanwhile, a federation committee probing the bugging said it expects to have a report ready in two weeks.

Committee chairman Monty Alton of the United Steelworkers of America said a preliminary investigation was completed Monday.

The committee was set up to look into an allegation by Mr. Thompson that the federation was doing a disservice to the labor movement by remaining silent in the bugging affair.

The royal commission under R. A. Sargent, a retired county court judge, continued its investigation of the incident.

William D. Iverson, president of the international's Campbell River local, told the commission that international members and their families were subjected to harassment and intimidation during a membership battle last year with the PPWC.

SILENT CALLS

The union exective said his wife received 14 "silent telephone calls"—no one at the other end of the line—during March, April and May of last year.

Mr. Iverson said the calls always came when he was out of town on union business. He testified that the wife of the local's vice-president received similar "frightening calls."

•

WICKHAM CLAIMS 800 MEMBERS

A spokesman for the Pulp and Paper Workers of Canada said today his union has a majority at the Harmac mill near Nanaimo.

Gordon Wickham, president of Local 8 of the Canadian union, refuted testimony given last week to the royal commission on bugging by Ken Warde, president of Local 195, International Brotherhood of Pulp, Sulphite and Paper Mill Workers.

Mr. Warde said about 200 belong to his union and between 180 and 185 to the Canadian union, meaning most of the 1,000 workers belong to neither.

"Actually, we have over 800 paid-up members at this moment," said Mr. Wickham.

"Since tnese men are all paying their dues voluntarily without benefit of the check-off system we feel this is a fair indication of their sentiments in the choice of union.

"Neither has there been any evidence of harrassment and intimidation.

"Certainly there has been some individual action in this regard, but it has been on both sides and it has been by reason of excessive emotional involvement, not organized activity.

"If there had been any evidence of such activity, do you think it would be possible for us to have 80 per cent of the men signed and fully paid-up on a voluntary basis?"

DON'T JUDGE THEM BY WHAT HAPPENS AT STOP LIGHTS

Drag Racing: Harmless Steam Safety Released

DUNCAN — Jim Loiselle of Duncan has won 50 trophies for drag racing.

And his biggest beef is that everyone who roars away from a stop light is called a drag racer.

Jim says: "People resent drag racing but only because they judge it by what they see happen at stop lights."

He defends the sport by stating: "It's letting off harmless steam, and it's good to have a place to let it off."

Jim is a great sports car enthusiast.

"There's just something about drag racing, a certain thrill waiting at the starting line. You and your car have to run as a team.

"There's no use buying high-priced speed equipment if you can't tune it to perform well."

Jim wasn't a crazy teenager when he started drag racing. He first gave it a whirl five years ago when he was 23.

The first two years on the Victoria Quarter-Mile Club track at Cobble Hill he didn't win a thing.

He was driving a Model A Ford with a flathead 200 H..P motor. From that he graduated to the same model car with an engine developing 450 horsepower.

Jim raced that powerhouse for four years in "B" gas events on the island and on tracks in Washington.

Jim, who owns and operates a local gas station, invested $4,000 in the car which also did duty as his two vehicle and general run-around transportation.

Switching to a 425 h.p. Corvette, Jim knocked his quarter-mile time down to 12.5 seconds from a standing start. This has been his fastest time to date, but Jim will be racing again this year.

To cover a quarter-mile in 12.5 seconds from a standing start, a car has to reach a top speed to 120 miles an hour.

Jim said: "A year ago I wanted to give up the racing habit but it had become too much a part of me.

"I was on the sidelines six months but eventually broke down and bought the Corvette to compete on equal terms on American tracks."

Jim won his first trophy in 1963 and only mechanical failure has kept him off the prize list since.

Once at Spokane he entered a class with 50 cars all potentially faster than his own and still came third.

He is particularly proud of his record last season when he collected most points for Vancouver Island and was awarded the Best Sportsman of the Year Trophy.

His buddy Mike Stogrin sayd: "Jim always has time to help out the next guy whether or not he's a competitor."

Jim claims drag racing is the safest automobile sport in the world, and safer than many sports where no vehicles are involved.

He said: "The safety regulations are so strict that even if there is an accident there's seldom any injury."

Drag racing is the fastest growing sport in the United States and public attendance last year exceeded that at either football or baseball.

Even Cobble Hill events attract up to 3,200 fans.

Mike Stogrin is trying to raise $100,000 to start his own drag racing strip in the Cobble Hill area. He has already bought the land.

The Cobble Hill events are run over the private B.C. Cement road which is donated for use by the company.

Jim Loiselle says: "Every drag racer is an experiment in himself and any good idea which shows up in his racing will eventually show up in some aspect of automobile manufacture."

the Bay

Les Feux-Follets
Will Perform
Friday, February 3 on the Bay's Second Floor Centenary Stage at 3 p.m. and 7:30 p.m.

The Bay takes great pride in presenting a live performance on our second floor by Canada's National Folk Ensemble ... Les Feux-Follets (the Fireflies). The western tour of this renowned group is proudly presented by the Hudson's Bay Company and the B.C. Centennial Committee. **Sorry, all tickets for the two performances in the McPherson Playhouse are sold out.**

The BAY, fashion aisle, 2nd

Philippine Dance Group Will Perform Thursday, Feb. 2, at 7:30 p.m. on the Bay's 2nd Floor

Graceful, beautiful girls wearing costumes they created themselves in the manner of their homeland. Be sure to see this outstanding performance Thursday evening at the Bay.

At 7 p.m. Thursday See the "Pueblo Indian Hoop Dance"

See Films of Canadian Life Presented by the National Film Board in the Bay's Douglas Room, 4th Floor

WEDNESDAY, FEBRUARY 1ST:
EXPLORERS OF CANADA
2:00 p.m. .... "Celebration"
2:30 p.m. .... "Samuel De Champlain"
3:00 p.m. .... "Voyageurs"
3:30 p.m. .... "Lord of the North"

THURSDAY, FEBRUARY 2ND:
ARTS AND CRAFTS OF CANADA
2:00 p.m. .... "Celebration"
2:30 p.m. .... "Eskimo Artist—Kenojack"
3:00 p.m. .... "Haida Carver"
3:30 p.m. .... "The Living Stone"
4:15 p.m. .... "Crafts of my Province"

SPORTS OF CANADA
6:45 p.m. .... "Celebration"
7:15 p.m. .... "Ski"
7:35 p.m. .... "Lacrosse"
8:10 p.m. .... "Octopus"
8:30 p.m. .... "King of the Blades"

FRIDAY, FEBRUARY 3RD:
PEOPLE AND PLACES OF CANADA
10:30 a.m. .... "Celebration"
11:00 a.m. .... "Nahanni"
11:30 a.m. .... "High Steel"
12:15 p.m. .... "Age of the Buffalo"
1:00 p.m. .... "Railrodder"
2:00 p.m. .... "Five Thousand Miles"

In the Bay's Douglas Room, 4th

Enjoy an Ethnically Inspired Dinner Served in the Bay's Olympic Room

Thursday, February 2nd, "Philippine Dinner"—Hawaiian Pork on Rice, choice of potato, vegetable, crusty roll and butter, pudding or jello, Fort Garry Tea or Coffee. **Only 99¢**

Friday, February 3rd, "Polish Dinner" — Borstch soup, cabbage rolls, choice of potato, vegetable, crusty roll and butter Fort Garry Tea or Coffee. **Only 99¢**

Saturday, February 4th, "Irish Dinner"—Irish Lamb Stew with dumpling, choice of potato, vegetable, crusty roll and butter, pudding or jello. Fort Garry Tea or Coffee, **Only 99¢**

The Bay, Olympic Room, Lower Main

Hudson's Bay Company
INCORPORATED 2ND MAY 1670

LATE SPORT RACES

FOUR STAR FINAL

NEWS FLASHES STOCKS

WEATHER: Cloudy With Showers

Victoria Daily Times

TODAY'S NEWS TODAY
Telephone 382-3131
Classified 386-2121

83rd Year, No. 198 ★★★★ VICTORIA, B.C., TUESDAY, JANUARY 31, 1967—26 PAGES

PRICE: 10 CENTS WEEKEND 15 CENTS

Oxygen Blaze Kills Another

Fatality During Space Experiment

SAN ANTONIO, Tex. (AP) — A fire similar to the one that killed three Apollo 1 astronauts Friday at Cape Kennedy, Fla., raced through a space cabin simulator today at the School of Aerospace Medicine, killing one airman and critically injuring another.

Initial reports said the inside of the pressure chamber was "completely charred," as was the Apollo craft at Cape Kennedy.

A Brook Air Force Base spokesman said the airmen were performing maintenance in a pressured environment of 100-per-cent oxygen in an experiment designed to study the effects of pure oxygen on the blood of rabbits.

Ten of 12 rabbits in the chamber were killed. The spokesman said the airmen were in the chamber to monitor and tend to the rabbits.

The atmosphere chamber is a large rectangle with part glass on one side and with double atmosphere locks, so that a person can go into a tiny room, close the door and then open another to step into the main chamber to prevent the pressure dropping.

The cabin, essentially a long steel cylinder, is in the centre of a large space chamber building. Related experiments are often conducted with volunteer airmen accepted from among basic trainees.

CHAMBER HAS HATCH

The chamber, about 20 feet long, sits on a three-foot-high foundation. Over-all, it is about nine feet high, allowing a man to stand up inside, where the diameter is some six feet. There is a hatch at one end.

The Apollo capsule, on the other hand is a 12-foot-high cone-shaped vehicle. It is 12 feet, 10 inches across at the base and weighs 12,000 pounds.

One observer said that, although the pressure in the Apollo was cosiderably greater than in the San Antonio chamber, the pure-oxygen environment would tend to make the fires burn similarly.

The chamber's pressure simulated that experienced at 18,000 feet altitude.

STUDY of methods developed in Sweden to keep industrial peace will be made by Mr. Justice N. T. Nemetz it was announced by Labor Minister Peterson in the Legislature today. The Supreme Court justice is expected to go to the Scandinavian country later this year for an on-the-spot check of the labor-management committee system. He will report back to Mr. Peterson.

B.C. SHELF

Rich Mineral Strike Made Under Water

By AB KENT
Times Business Editor

The most exciting mineral discovery since the molybdenum balloon went up five years ago has focussed scientific mining and political attenion on B.C. undersea territories.

Evidence of rich deposits from an underwater peak in Jervis Inlet, lying east of Vancouver Island 80 miles north of Vancouver, was confirmed Monday night by Mines Minister Donald Brothers.

The find is in the form of nodules containing a high percentage of manganese oxide, nickel and copper.

A three-man research team from University of B.C. discovered the occurrence and has been sitting on the story since last June.

To stop a rush of speculation and promotion, the B.C. cabinet Monday passed an order reserving to the Crown all minerals rights lying under tidal waters.

EXPLORATION

It stops any person from gathering samples, drilling or digging in connection with offshore exploration without prior approval of the provincial government, whether or not the province has actual claim over such submarine lands.

B.C.'s claim to the continental shelf lying off the west coast was made last year, and prior to that the provincial government claimed offshore petroleum rights, resulting in a dispute with the federal government.

TIDAL WATERS

The new order covers all bases by referring to tidal waters, which includes such places as river mouths and coastal lakes like Nitinat on the west coast of Vancouver Island, as well as extending as far seaward as it may be practical to explore the ocean floor.

"We want to be absolutely sure it covers both placer mining and standard mining techniques," said Mr. Brothers.

Meanwhile, the Supreme Court of Canada must decide on whose jurisdiction offshore waters are.

WRITING THESIS

The UBC team consisted of 21-year-old graduate student Robert D. Macdonald, who is writing a thesis on the marine geography of Jervis Inlet, team leader Dr. James W. Murray, assistant professor of geology, and Dr. E. V. Grill, chemical oceanographer who assayed samples.

The nodules, or lumps of mineral deposit, were precipitated out of the sea water and recoverd from a 400-foot ridge lying 1,200 feet beneath the surface of the inlet.

They assayed up to 38.1 per

Continued on Page 2

'Topple Sukarno'

JAKARTA (Reuters) — Foreign Minister Adam Malik today called on Indonesian Army strongman Gen. Suharto to use any means, including force, to topple President Sukarno. Malik said the only way to end divided leadership in running the country's affairs was to use the emergency powers given to Gen. Suharto last March 11.

Canada's Extremes

High: New Westminster 49
Low: Whitehorse —24

NEW CHINA WALL RISES BUT IT'S IN MOSCOW

MOSCOW (Reuters) — Workmen today completed the erection of a six-foot-high wooden wall around the Lenin Mausoleum in Moscow's Red Square, apparently to forestall possible Chinese demonstrators.

A policeman in the square said the wall was erected because of repairs to the mausoleum, which would stay closed to visitors for two months.

Nearly 70 Chinese students were involved in a melee with Russians outside the tomb last Wednesday, and the Chinese Embassy later claimed 30 were beaten by Russian police.

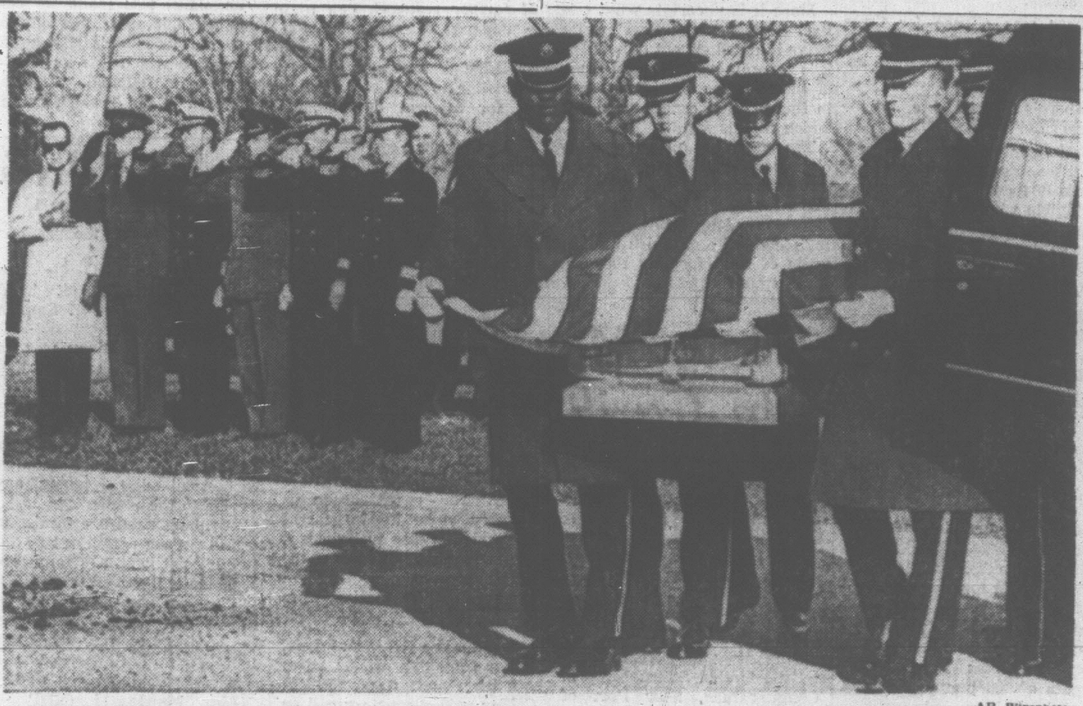

—AP Wirephoto

ASTRONAUTS Virgil Grissom, Edward White and Roger Chaffee were given hero's burials today. Here airmen carry Grissom's flag-draped casket from hearse in Arlington National Cemetery near Washington, D.C. Fellow astronauts salute at left as honorary pallbearers. Chaffee was also buried at Arlington. White was laid to rest at West Point. President Johnson attended the Arlington service.

CLAWED AT CAPSULE HATCH

Tape Caught Screams Of Dying Astronauts

(Times News Services)

CAPE KENNEDY — Two newspapers reported today that tape recordings indicate the Apollo astronauts spent a horrifying 12 to 15 seconds trying to escape the flames in their spaceship before they perished.

The New York Times said the three men lived for 12 seconds after discovering fire in the sealed craft. It said they tried desperately to escape, and left a tape-recorded legacy that ended: "We're on fire . . . get us out of here."

The Washington Star, quoting a space agency worker at the manned spaceflight centre in Houston, said there were about 15 seconds of "horrible screaming" following the first report of fire.

ROOKIE IDENTIFIED

The Star's report said the informant, who heard the tape at Houston and asked not to be named, identified the voice on the tape as that of the youngest of the crew, Roger B. Chaffee, 31.

The Times' story gives this account:

The astronauts' last moments, clocked at 12 seconds, were described by an engineer who spent most of the day listening to tape recordings of the fatal test and who heard reports from men on the launching pad at the time of the tragedy.

Chaffee and Lt.-Cols. Virgil I. (Gus) Grissom and Edward H. White II of the air force were scrambling, clawing and pounding to open the sealed hatch and escape the inferno in their Apollo cockpit, the source said.

NO RELEASE BUTTON

But the hatch was unyielding, he said, and they had no time to reach for the ratchet that is normally used to unscrew it. There was no automatic release button.

The first hint of trouble, according to the source, came in almost casual tones.

Continued on Page 2

TWO TRAILERS SEIZED IN JONES ACT TEST

SITKA, Alaska (AP) — The United States Bureau of Customs placed two house trailers under constructive seizure under the provisions of the Jones Act today in a case shaping up as a major test of the federal law.

Hillard F. Everson, a customs agent from Juneau, seized the two trailers, owned by Sal Cucciari of Sitka, when they arrived aboard the state ferry Matanuska, then left them in Mr. Cucchiari's custody.

The provision of the Jones Act involved forbids the transportation of goods from one U.S. port to another on a foreign flat vessel.

Mr. Cucchiari's trailers were transported from Caldwell, Idaho, to Prince Rupert, B.C., making part of the journey via the British Columbia ferry system, and then were placed aboard the Matanuska for delivery to Sitka, their final destination.

French Aid Vital, Says RFK

PARIS (UPI) — Sen. Robert F. Kennedy said today after talks with President Charles de Gaulle that the United States will be "in far greater difficulty than I have thought" if it rejects a possible French peacemaking role in Vietnam.

The Democratic senator from New York conferred on Vietnam with de Galle for 65 minutes.

"I think that without any question France and Gen. de Gaulle are going to play an important role in any successful effort that we may have in finding a peaceful solution to the struggle in Vietnam," Kennedy told newsmen.

"If that is not recognized by the spokesmen in Washington, then we are in greater difficulty than I have thought," he said.

He described his talk with de Gaulle as "very informative and very helpful to me."

The French president was a known admirer of the senator's brother, President John F. Kennedy.

De Gaulle is known to favor U.S. commitment to a definite withdrawal of its troops to prepare for peace negotiations.

PUT CAPS AT END, ARMY TOLD

TOKYO (Reuters)—The Liberation Army of China has been told it must not drag people through the streets wearing dunce's caps, the Peking correspondent of the Japanese newspaper Sankei Shimbun reported today.

The order came in an eight-point directive announced Monday which also included a ban on physical punishment, detention and house searches.

Montreal Snarled By Strike

MONTREAL (CP)—The 4,500 white-collar workers employed by the City of Montreal are preparing for a long strike after walking off the job Monday, closing city hall, municipal courts and the social welfare department.

The strike is due to a dispute over wages. It brought municipal government to a standstill.

The city's 5,000 manual workers have set a walkout for Feb. 10 to back up their pay demands.

Representatives of the 3,400-member Montreal Policemen's Brotherhood are scheduled to meet today to reconsider salary proposals which the men rejected the first time round. Their contract expired Dec. 1 and union spokesmen say the police may have to hold study sessions if their demands are not met.

The collective agreement for Montreal's 2,350 firemen expired at the same time. However, negotiators for the firemen's union said they are waiting for the city and the policemen to settle their differences before resuming talks.

The city has said it expects to submit a "final" pay offer to the office workers Thursday.

The white-collar workers are members of the National Union of Municipal Employees, an affiliate of the Confederation of National Trade Unions.

They have demanded a 20-per cent increase over two years plus a flat $700 for each member. The men earn an average of $5,600 a year.

FINAL ★★★★ BULLETINS

Ottawa Protests New Freight Levy

OTTAWA (CP) — The transport department has made a strong protest to the European Pacific Coast Freight Conference over its sudden 10 per cent surcharge on shipments out of Vancouver.

Transport Minister Pickersgill told the Commons today the new levy on shipments to Atlantic ports by the European shipping group was made "without any prior consultation with the national harbors board."

Mantle Signs Again for $100,000

NEW YORK (AP) — Mickey Mantle signed his fifth consecutive $100,000 baseball contract with New York Yankees today.

The 35-year-old outfielder will be switched to first base at the start of spring training, it was also announced at a press conference. The switch-hitting slugger will be starting his 17th season with the American League Yankees.

Malta Grounds British Planes

VALLETTA, Malta (Reuters) — British military aircraft stationed here were grounded today after the Maltese government stopped supplies of duty-free fuel, an RAF spokesman announced. The fuel cut, which did not affect civilian aircraft, was part of Malta's campaign against a British decision to reduce forces on the island by two-thirds to save costs.

Stolle Beats Ralston in Opener

BRISBANE, Australia (AP) — Fred Stolle of Australia defeated Dennis Ralston of Bakersfield, Calif., today 6-3, 10-8 in the professional tennis debut of both players.

Stolle was ranked the world's No. 1 amateur.

UNIFICATION AGAIN

'Dictator' Hellyer Roasted in House

By BEN WARD

OTTAWA (CP) — A controversial defence bill that would submerge the identities of the navy, army and air force in a single, one-uniform force was attacked anew by opposition spokesmen in the Commons Monday.

Defence Minister Hellyer sat quietly at his desk as the emotion - charged debate resumed and critics tore away at his pet proposal, roasting him personally for introducing it.

Commons attendance dived, indicating a long and tedious debate in prospect. Some MPs estimated it would take at least two weeks for the speeches to run out and allow a vote on second reading—the key stage in which bills are approved in principle.

The issue was thrashed out for two weeks last fall during debate on an interim supply bill and on Dec. 7 when Mr. Hellyer delivered a 15,000-word speech to introduce the motion for second reading.

Opposition MPs Monday repeated their demand that hearings on the bill be held by the special defence committee before the House is asked to approve it in principle. The government has insisted on following the regular procedure under which committee study follows second reading.

The public galleries were almost empty and attendance on the floor at times sank close to

Continued on Page 2

RACING RESULTS

SANTA ANITA

FIRST RACE—6½ furlongs:

Sweet Willie (Pineda)	$30.80	$12.00	$6.40
Road Roller (Blum)		5.20	3.60
Snappy Nashville (Ross)			5.40

Also ran: Sorrento Wave, Binuny, Bronzy, Curra Tip, Lonesome Boy, Pappa's Joy, Pasha's Virtue, Irish Ride, Novarulito. Time, 1.19 1-5.

SECOND RACE—Mile and 1-4:

Strawberry Drive (Mahorney)	$31.60	$13.20	$8.20
Huey (Ross)		6.00	4.00
Justiciero (Pineda)			3.80

Also ran: Atticus, Quick Succession, Shining Valor, Suzie's Swinger, Sudden Storm, Argentino, Anoroc. Time, 2.06.

Daily Double paid $448 60.

THIRD RACE—6½ furlongs:

Wild Lark (Pincay)	$5.40	$4.00	$3.40
Venetian Jester (Harmatz)		11.00	7.00
Pig Headed (Blum)			4.40

Also ran: Doctor Chier, Swoonscott, Clem's Boy, Hill Sail, Special Envoy, Bear Story, Doctor Ugo, Cross Road, Boutinere. Time, 1.18 2-5.

Port Capture Claimed By Supporters of Mao

TOKYO (AP)—Mao Tsetung's forces today claimed capture of the Shantung province port of Tsingtao with army help but said they had to beat down an apparently bloody counter-attack by supporters of President Liu Shao-chi.

Tsingtao was the fourth major city claimed by the Maoists in their current attempt to gain control of the government and the Chinese Communist party. The others are Shanghai, Peking and Taiyuan, capital of Shansi province.

'End the Bugging Probe, Pass New Laws'—Stupich

Premier Bennett Monday was asked to dismiss the Sargent Royal Commission on 'bugging.'

Dave Stupich (NDP — Nanaimo) told the legislature the royal commission is not needed to protect people against electronic eavesdropping.

What is needed, he said, is legislation to end the evil. The Sargent commission seems far more interested in "listening in" on private conversations than in investigating the extent of bugging, said Mr. Stupich in the throne speech debate.

"They just want to get in on the eavesdropping," he added.

Speaker W. H. Murray asked Mr. Stupich to show more respect for the commission.

"I don't have any particular respect for it," Mr. Stupich replied.

The commission is currently in session in Vancouver. It was established by cabinet order after police seized bugging equipment used in a Vancouver hotel during a trade union convention. The commission was found to be improperly constituted and was dissolved, then later reformed with new terms of reference.

Mr. Stupich said the matter grew from a breakaway move by a group within the International Pulp, Sulphite and Paper Mill Workers' Union. The breakaway group formed the Canadian Pulp and Paper Workers' Union, but the B.C. Labor Relations Board refused to certify it.

The battle between the two unions was highlighted by the bugging incident. An officer of the international was blamed for eavesdropping on the Canadian union officers.

Mr. Stupich said the royal commission was "established when the premier saw a golden opportunity to drive a wedge between the NDP party and the pulp mill workers." (The party would have to support one side or the other.)

He charged also that the decision to refuse certification to the Canadian union was "a political decision made in the premier's office."

"That's a complete falsehood," said Premier Bennett.

He said the decision was not made in the premier's office, directly or indirectly.

"Surely you haven't been trying to bug the premier's

Continued on Page 2

Vancouver Close Page 6

M' Uncle Zeke hopes them offshore mineral explorers kin find a couple o' brass Gibbs-Stewarts he lost off Brotchie Ledge las' year.

★ ★ ★

Seems like Mister Hellyer's gittin' uniformly criticized.

★ ★ ★

Rain an' frost ain't so bad when they ain't simultaneous.

Marriage Too Important to Waste On Children, Women's Group Says

OTTAWA (CP) — The legal age for marriage should be raised to 21, the National Council of Women of Canada said in a brief today to the parliamentary divorce committee.

The brief said marriage may break down because persons enter into it "at too young an age." The present minimum age for marriage without consent of parents is usually 16 in Canada.

"Standards of living and educational demands for employment have changed since these age limits were set by the provinces," the brief said.

Presented by Mrs. F. E. Underhill of London for the 700,000-member organization, the brief recommended widening divorce laws to include insanity, cruelty and desertion as well as adultery.

Amendments to the divorce act should be approved by each province at its own discretion.

Another recommendation asked that the wife be allowed to sue for divorce in the province where she lived with her husband. At present, the wife must sue in the province where the husband now lives.

The brief said changes may have to be made in divorce court structure to lower the cost of divorce.

"The lack of money required to institute the legal process to obtain a divorce has caused many people to live common law."

This illegal state caused suffering to children of such a union and engendered lack of respect for the law and the marriage state.

PENETRATES DEFENCES

U.S. Develops 'Better Missile'

WASHINGTON (AP)—The United States has developed advanced nuclear-tipped missiles which have a better chance to penetrate anti-missile defences, the Atomic Energy Commission said today.

The development could play a part in the pending U.S. decision on whether to build an anti-missile defence system or rely on offensive capability as a deterrent to war.

Late last year Defence Secretary Robert McNamara said the Soviet Union had deployed elements of an anti-missile defence around Moscow.

President Johnson has called for Soviet co-operation to end any anti-missile race. But for fiscal 1968 Johnson has budgeted contingency funds for the start on a U.S. anti-missile system if such a race develops. The price tag of a complete system could reach $40,000,000,000.

In its annual report to Congress, the AEC made it clear that the new warheads are scheduled for—if not already in—production and that steps are being taken to overhaul older nuclear intercontinental ballistic missiles already stockpiled.

The report indicated U.S. scientists also have found new ways to increase efficiency of other kinds of nuclear weapons ranging from bombs to land mines.

The advance warheads apparently have increased powers for penetrating a kind of nuclear-ray "curtain" which an enemy could generate as an anti-missile defence, and for withstanding blast and head effects of counter-missiles launched by a defender.

The anti-missile rays and counter-missiles each would be designed to detonate the offensive missiles prematurely.

Last 3 Belugas Die As Storm Closes Hole

INUVIK, N.W.T. (CP) — An Arctic blizzard was blamed Monday for the death of three beluga whales that had survived since November by breathing through a small hole in the ice of a lake 1,200 miles north of Edmonton.

Tom Rusnak, president of the Inuvik Lions Club, visited the site at Eskimo Lake 30 miles northeast of Inuvik Monday and found only a hole two feet square.

Tom Dillon of Inuvik, working overnight to keep the whales' breathing space open, told Mr. Rusnak winds gusted to more than 50 miles an hour Thursday and it was impossible to keep the hole open.

Temperatures were estimated at 40 below.

The three whales were all that survived after a herd of 17 were trapped by an early freeze. They were unable to swim 50 miles into the Beaufort Sea en route to wintering grounds in the Pacific.

When first trapped in November, their breathing hole measured about 35 feet long and 100 feet wide. It shrank gradually despite the efforts of the Lions and three Edmonton firms.

AUTHOR SILENCES GUNS

Trapped Whale Shot But Still Friendly

BURGEO, Nfld. (CP)—An 80-ton fin whale is trapped in a salt water pond here.

The mammal became trapped while pursuing a school of herring 10 days ago.

Author-naturalist Farley Mowat, who appointed himself its guardian, said Monday it failed in several attempts to swim to the sea.

The plight of the whale has been brought to the attention of the Newfoundland government by Mr. Mowat, who feels it should provide for the animal.

TEMPORARY MEASURE

Feeding the whale would not be a "permanent solution, just a way of keeping him alive until we can work out some method of getting him out," he said.

Mr. Mowat believes it is the first time a fin whale, second to the blue whale as the world's largest animal, has been trapped in North America.

He said that before he intervened residents were using the whale for target practice with high-powered rifles.

The whale was shot "at least 500 times before he called on RCMP to stop the shooting.

However, the whale appears friendly to humans, despite the hostile reception.

"He, or she, appears lonely and swims under or beside my boat at distances within six feet, offering no threats, although it could destroy 30-foot boats with one stroke of its huge tail," Mr. Mowat said in an interview.

FAILS TO ESCAPE

Mr. Mowat said the whale now "apparently believes he can't make it out."

He said the whale has been living on stored blubber and appears healthy. However, it already has lost "a considerable amount of weight and it's urgent to get food to him."

Mr. Mowat said there has been a good run of herring at the community and fishermen could fill the pond with fish, but they would have to be paid for it. "This is where the Newfoundland government could help."

Organist Plans Uvic Recital

A distinguished Anglo-Canadian organist and harpsichordist will give a recital at 8 o'clock tonight in the Lecture Theatre of the Education-Arts Building at the University of Victoria.

Hugh McLean toured the United Kingdom and Europe in 1963 recording on a series of historic organs for the CBC. He has made many broadcast recitals as a harpsichordist, either as soloist or in ensemble.

Mr. McLean, formerly organist at King's College Chapel, Cambridge, has twice been awarded Canada Council grants. He will introduce the works in tonight's recital.

FIRST CALL with Ben Wicks

"May I call you comrade?"

. . . SCREAMS

Continued from Page 1

"Fire . . . I smell fire," an unidentified astronaut reported over the intercom.

Two seconds passed.

"Fire in the cockpit!" cried Col. White. This time the voice was sharp and insistent. It was identified as Col. White's by Donald K. Slayton, a former astronaut and now chief of crew operations.

There was silence for three seconds—then an hysterical shout from an unidentified astronaut:

"There's a bad fire in the spacecraft!"

A longer silence followed, about seven seconds. There were sounds of frantic movement, unintelligible shouting. Finally after another four seconds, Chaffee cried out the last words of distress:

"We're on fire . . . get us out of here!"

Meanwhile, it was learned that four men were burned critically in an electricity-induced fire in an oxygen-filled chamber at Philadelphia in 1962.

A similar accident in a space-cabin simulator at Brooks Air Force Base, Tex., the same year, involving a fire of unknown origin, caused two men in the chamber to lose consciouness.

These and other fire accidents in space-cabin experiments, said a 1964 report prepared for National Aeronautics and Space Administration, "Illustrate in concrete fashion the potential dangers of 100 per cent oxygen atmospheres."

Furthermore, the report said, an earlier space-cabin fire threat developing from the overheating of a television tube, was averted so handily it gave experimenters a "false sense of security."

An RAF scientist said in London that British experiments had shown a danger of sudden fire in Apollo spacecraft.

He said the results of the experiments were reported to NASA before the tragic Apollo fire.

Flt. Lt. David Denison, a leading authority on oxygen fires, led a group of British space medicine experts in the experiments at Britain's Institute of Aviation Medicine.

He said the experiments used dummies and dead animals wearing chemically-treated suits in an all-oxygen atmosphere which duplicated the all-oxygen atmosphere of an Apollo capsule.

Denison said small sparks in such an atmosphere brought an onrush of flames causing almost immediate death.

"We certainly do not criticize the Americans," he said.

"Their choice of a pure oxygen system for the space cabinet may well be the right choice. It is their job to balance up the many risks.

"What we did was to bring out that the character of fire is unexpectedly swift and savage in a pure oxygen atmosphere."

Meetings Calendar

Queen of Peace Council, Catholic Women's League, Wednesday at 8 p.m., parish hall, 849 Old Esquimalt Rd.

World Ship Society, Wednesday, 8 p.m., Maritime Museum.

. . . MINERAL STRIKE

Continued from Page 1

cent manganese, 1 per cent nickel and .5 per cest copper, which are regarded as good to high values.

A statement from the university said that although this is an exciting development and the first time a mineral deposit has been found in a B.C. inlet of the continental shelf, "it would be premature to mine these minerals at present or to assume that commercial quantities of metal are available."

But it opens up the possibility of commercial recovery, the university said.

There is as yet no evidence of similar deposits elsewhere, but the formation of nodules in the ocean deeps — never so close to shore — has been known for years.

Underwater mining is in its infancy. "The economics are unknown at this time," the statement said.

DETAILED STUDY

The team of researchers recommends a detailed study of marine geology along the B.C. coast to determine if minerals are associated with any special geological conditions.

Since it is uncertain what role the chemistry of sea water plays in development of nodules, it is recommended careful study of the sea also should be made to find out the conditions under which metals form.

The nodules picked up by clamshell grabline from the federal research vessel Ehkoli aboard which the team worked, were formed by deposits enclosing pieces of rock much like the grain of sand forming the core of an oyster's pearl.

Jervis Inlet extends about 60 miles into the coastline and the ridge is located about 30 miles from the mouth.

It reaches into the heart of B.C. coastal mountain ranges, in which mineralization abounds.

Dr. Murray said samples were taken from a small area, a few hundred yards in size. There were about four dozen samples, picked up at random with the clamshell bucket.

Submarine photographs of the formation were taken, but it is too deep for conventional diving and close inspection. Some type of submersible craft would be needed, he said.

"We don't know just why the nodules are precipitated. Either they come out of the sea water itself or the mud and water associated with the ocean floor," he said.

UBC information officer Jim Banham said the team kept quiet about their find until they could give it complete laboratory study. "They have been excited since last summer," he said.

FORMATION

If further research can map the underwater geological formations and provide more knowledge of seawater, it may be possible to predict where to look for mineral deposits, he said.

B.C. Chamber of Mines manager Thomas Elliott said where land deposits of mineral run close to the sea it should be possible to do geophusical surveys on the sea bed using special equipment. Such areas may be staked by prospectors.

Navy Men Basking In Caribbean Sun

PORT OF SPAIN, Trinidad (CP)—It may be winter in Canada, but for 1,060 Canadian sailors it's glorious summer.

The men, officers and crew of four ships of the Royal Canadian Navy, arrived in Trinidad and Tobago Monday for a five-day visit, tying up at the navy base maintained by the United States Navy in Chaguaramas, near Port of Spain.

Due for a round of social events in this sunny dual-island nation, the visitors may have one regret—they won't be here when the annual Trinidad carnival mounts to its happy climax.

The carnival, replete with dancing, parades and other forms of social revelry, will be in its final and fullest phase Feb. 6 and 7.

But the Canadians are getting a taste of next week's big times. The naval group is believed to be the largest of its kind to come to Trinidad, an independent member of the Commonwealth located off northern South America, from Canada.

Commodore R. H. Leir, senior Canadian officer afloat Atlantic, and Capt. A. L. Collier paid a courtesy call on Sir Solomon Hochoy, Trinidad's governor-general.

They also visited Gerard Montano, the country's minister of home affairs, and various local military officers, as well as Mayor Edward Taylor of Port of Spain.

The 60 Canadian officers and 1,000 men come from the Assiniboine, the Chaudiere, the Ottawa and the Margaree.

. . . HELLYER ROASTED

Continued from Page 1

the minimum 20 needed for a quorum.

Marcel Lambert (PC—Edmonton West) led off the attack, completing a speech he had started before the debate adjourned Dec. 7.

The former Conservative veterans minister, taken prisoner in the 1942 raid on Dieppe, called Mr. Hellyer's unification theories "unadulterated piffle."

There had been a suggestion that greater loyalty would result.

"I am afraid the minister shows how woefully short on experience he was in his country's service," Mr. Lambert said.

"It is insulting to the men who are in the services now," chimed in Gordon Churchill (PC—Winnipeg South Centre), a gunner in the First World War and commander of an army regiment in the Second World War.

NDP defence critic Harold Winch said there is utter confusion about the future role of Canadian forces. Mr. Hellyer had been too dogmatic and dictatorial in applying new policies, first of command integration and now full unification.

"How much better it would have been if he had learned to be a little more co-operative and realized that he is not the only one interested in our defence forces. . . ."

A. B. Patterson (SC—Fraser Valley) said his five-member group supports the unification plan. However, the minister had caused a major defence controversey by being so close mouthed about the details.

He asked whether serving officers are required to support unification.

"We have not required anyone who is serving to make statements in favor of this policy," the defence minister replied.

DEFENDS GOVERNMENT

John M. Matheson (L—Leeds) said Parliament in the last three years had been given more information on defence matters than ever before. The government had shown it has the courage to adapt to advance in military science.

Douglas Harkness, onetime Conservative defence minister who quit the Diefenbaker cabinet in a dispute over nuclear arms, said the unified force is aimed at United Nations duty and will be useless for the direct defence of Canada.

The government's defence policies had eroded Canadian participation in NATO and North American defence, the real keys to keeping world peace.

Michael Forrestall (PC—Halifax) criticized the reduction of defence establishments in the Maritimes where, he said, the economy is heavily dependent on military spending.

DISCUSS INDIANS

Start of the debate was delayed more than an hour by a hassle over Indian affairs.

Frank Howard (NDP—Skeena) touched it off, charging that a year has been lost in getting to the bottom of a "festering discontent" among Indians about the way the government treats them. He blamed bungling by the Commons committee supposed to do the job.

Milton Klein (L — Montreal Cartier), chairman of the committee in question, blasted back at Mr. Howard, saying the NDP member wasn't co-operative on committee affairs.

Several MPs criticized the way a proposed tour of Indian communities had been arranged. The itinerary was rigged by the Indian affairs branch, they said.

SWARTZ BAY REZONED FOR CPR TERMINAL

North Saanich council Monday paved the way for the construction of a CPR truck-trailer terminal dock at Swartz Bay.

Councillors approved a rezoning application for construction of a wharf on a waterfront lot situated alongside the B.C. Ferry Authority terminal.

The property is situated east of the ferry terminal and near a federal wharf at the end of Barnacle Road.

The CPR must seek approval of the B.C. and federal governments before construction of the wharf can begin.

Anti-Peking Refugees Training in Russia

By HAL McCLURE

ISTANBUL, Turkey (AP)—A refugee leader from China's remote northwestern province of Sinkiang reports that a refugee army based and trained across the border in the Soviet Union made 5,000 guerrilla raids into the province in the last year.

The claim was made by Isa Yusu Alptekin, president of the Eastern Turkestan's Refugees Association which has its headquarters in Istanbul. Eastern Turkestan is the Turkish name for Sinkiang.

Alptekin said in an interview that the Soviet Union set up a secret military school for East Turkestan refugees to teach them guerrilla warfare, commando tactics and public administration.

He said the 60,000-man refugees army operates out of Alma Ata, capital of the Soviet Union's Kazakh Republic adjoining Sinkiang.

Alptekin said his information was based on reports from refugees from the Soviet Union and China and from Turkish nationals who have visited Russia. His claims could not be confirmed.

WAS LEADER

Alptekin was prime minister of Eastern Turkestan when it was a semi-autonomous region before the Communist Chinese took over in 1949. He escaped to Turkey with his family.

The vast province long has been a sore point in Soviet-Chinese relations. China sent substantial troop reinforcements to the area in 1964 and fortified a buffer zone along hundreds of miles of the disputed border.

During the current Chinese power struggle, reports of rebellion in Sinkiang have been reaching Peking. Last week wall newspapers in the Chinese capital said 10,000 former soldiers had formed a "field army" to fight Mao Tse-tung's purge forces. The field army was said to have seized rifles and ammunition and assaulted a meeting of Maoists.

. . BUGGING

Continued from Page 1

office, have you?" the premier said.

"I still feel, despite the premier's denial, he had a hand in it somewhere," Mr. Stupich replied.

"In my opinion there was no doubt but that the Canadian union had the right to represent the workers at Harmac," he added.

He urged that the government "should ask the commission be discharged as not doing any service to the public."

"We don't need a commission to find out the extent of it.

"We don't need a commission to decide if it's good or bad.

"We just need legislation to protect the public from electronic eavesdropping, legislation such as that introduced two years ago," Mr. Stupich said.

(Alex Macdonald (NDP — Vancouver East) Monday afternoon re-introduced his anti-snooping bill.

(The bill, which would prohibit wire-tapping, electronic eavesdropping and camera spying exactly repeated the one defeated by the government members in the 1965 session.)

Labor Minister Peterson gave the house his assurances that "The minister of labor has not countermanded or over-ruled any decision of the Labor Relations Board since I've been minister" and denied any accusation of government influence in the board's decision.

Ex-City Woman's Rites Set In Vancouver

Funeral services will be held in Vancouver Thursday for the wife of E. V. Ablett, a commissioner of the Workmen's Compensation Board of B.C.

Mrs. Helen Irene Ablett, a former resident of Victoria, died in Vancouver last Sunday after a lengthy illness. She was 67.

Funeral services will be held in Trinity Baptist Church, Vancouver, with Rev. Dr. Earl Cameron officiating. Interment will be in Ross Bay Cemetery.

Born in Winnipeg, Mrs. Ablett came to Victoria in 1910 where she trained as a nurse at St. Joseph's Hospital. She moved to Vancouver in 1923.

Apart from her husband, she leaves one sister, Mrs. A. L. Gordon, in Vernon.

N-Arms for French?

PARIS (Reuters)—France is considering whether to arm its troops stationed in West Germany with atomic weapons in the 1970s, officials said Monday. But control of such weapons would remain exclusively in French hands, they added.

CANADA SAYS:

Germans Not Wanted In Dieppe

(Special to the Times)

LONDON — German veterans are to be advised against any organized participation in ceremonies marking the 25th anniversary of the Battle of Deippe.

Impressed by the strong feeling expressed in Canada against the idea, the Canadian government has suggested to French authorities in Dieppe that discretion is the better part of valor.

Dieppe officials will therefore write this week to veterans of the German 302nd infantry division in Stuttgart, West Germany, turning thumbs down on their request to attend the anniversary of the Aug. 19, 1942, raid on the French coastal town.

STUTTGART PLAN

The Stuttgart veterans had planned to send a party of about 100, including wives and families.

Robert Gouel, deputy secretary general of Dieppe, said in a telephone interview Monday the Canadian government had asked civic officials to reply negatively to the Stuttgart request. Mr. Gouel said the reason given was opposition by Canadian veterans organizations.

"I understand the reason very well," said Mr. Gouel. He said there has been no particular reaction in Dieppe itself because very few people even knew that the German veterans wanted to attend.

Municipal Staff Job Conditions Said 'Woeful'

Esquimalt must improve working conditions for its municipal staff, police and public works departments this year, Esquimalt council was told Monday night.

All three are working in quarters that are "woefully inadequate," and improvements to the office areas must receive top priority, said Coun. Gerry Horne.

He made the observation in a report in Esquimalt's police-fire structure, at present under study and slated for changes.

Office facilities in the municipal hall on Esquimalt Road need improving whether or not fire and police departments undergo changes, said Coun. Horne.

Coun. Horne, with Esquimalt fire chief James Smart, Sgt. James Owen, and former Victoria fire chief Abbott, made a trip up-Island Saturday to study Nanaimo's paid volunteer system in its fire department.

FIRE SYSTEMS

Questionnaires on fire protection systems are being sent to other B.C. communities of about Esquimalt's size.

A $70 radio will be installed in one Esquimalt fire truck for direct communication with the naval fire department, which provides a back-up service for Esquimalt. A second Esquimalt truck can already contact directly navy firemen.

No direct calls on the naval fire department were made in 1966.

At Monday's meeting council voted to rezone the Old Island Weavers' property at 820 Esquimalt Road despite a protest from property owners, the contracting firm of Dillabaugh and Luney.

COST PRICE

Council was asked to repurchase the property for its cost price of $14,500 before rezoning it from commercial to multiple dwelling.

The property was rezoned as part of a council project to eliminate spot zoning throughout Esquimalt.

Zoning sub-committee chairman Roy Elphick said if council makes one exception from its long-term zoning plan, "we might as well scrap the whole plan."

Council returned a request for an SPCA grant increase to the intermunicipal committee, asking that the cost-sharing between Victoria, Oak Bay and Esquimalt be reapportioned. Council would like Esquimalt's share either brought in line with its use of SPCA services or with regular intermunicipal cost-sharing agreements.

LICENCE FEE

It also agreed the SPCA should be requested to continue its dog licence fee collecting in the three municipalities this year.

In other business council:

- Adopted four bylaws — appointing Coun. Walter Lock to the Capital Improvement District Commission; increasing licence fees for larger businesses in Esquimalt; closing part of Dominion Road for B.C. Hydro; and rezoning eight lots on Viewfield Road to correct irregularities in the area zoning.
- Voted that municipal participation in the Jaycees Exhibition this spring be considered at intermunicipal committee.
- Congratulated Esquimalt's four winning curlers, Jim Armstrong, Gordie Paterson, Torrey Gillott and Dave Vyner, who will represent B.C. in national competition in Flin Flon, Man., next month.

Sex and Sexuality: The Crucial Difference

What *is* the difference between sex and sexuality? And why is knowing the difference so important *today*? Are today's methods of "sex education" failing? Some parents pretend sexuality doesn't exist. Others bombard their children with information. Why are *both* wrong? In February Reader's Digest two distinguished researchers reveal how many parents are not producing warm, responsible human beings. Do *you* know why there is more that should be said to boys these days than to girls? It's all in February Reader's Digest, now on sale.

WEATHER SYNOPSIS

Under mainly clear cold skies temperatures ranged from 12 below at Fort St. John to 34 at Victoria overnight.

The sunny skies, however, will come to an end today as a Pacific storm approaches the coast. Rain will spread to the coast by evening. The rain will move inland through the southern interior tonight while snow will occur in the northern sections. Rain is expected to change to showers along the coast behind the disturbance.

DOMINION PUBLIC WEATHER OFFICE 9 A.M. FORECASTS

Valid Until Midnight Wednesday

Victoria: Rain beginning this evening. A little milder tonight. Winds light increasing to easterly 15 this afternoon and reaching 35 near Juan de Fuca Strait tonight. Low tonight and high Wednesday, 40 and 45.

Vancouver: Rain changing to showers Wednesday afternoon. Milder tonight. Winds light increasing to southeast 20 tonight. Low tonight and high Wednesday at Vancouver, 38 and 45.

Georgia Strait: Rain beginning this evening. Rain changing to showers Wednesday afternoon. Milder tonight. Winds light increasing to southeasterly 20 this afternoon and to 35 in exposed areas tonight. Low tonight and high Wednesday at Nanaimo, 38 and 45.

West Coast: Becoming cloudy this afternoon with rain over northern sectors in early afternoon spreading to southern areas by evening. A little milder tonight. Winds light increasing southeasterly 35 this afternoon. Low tonight and high Wednesday at Tofino, 38 and 45.

TEMPERATURES

Yesterday	Min.	Max.	Prep.
Victoria	33	45	--
Normal	34	43	--
One Year Ago			
Victoria	40	46	.01
Across the Continent			
St. John's	24	35	.16
Ottawa	1	13	--
Toronto	—8	17	--
Port Arthur	9	26	.08
Winnipeg	13	30	.06
Regina	—9	30	.02
Saskatoon	—15	22	.02
Medicine Hat	—3	39	--
Lethbridge	3	41	.02
Calgary	3	20	trace
Edmonton	—18	6	.01
Kamloops	26	42	.03
Penticton	20	48	--
Vancouver	28	46	--
Nanaimo	26	43	--
Kimberley	13	40	--
New Westminster	30	49	--
Prince Rupert	30	38	.74
Prince George	1	29	trace
Fort St. John	—12	—7	--
Whitehorse	—24	—15	.05
Seattle	33	45	--
Portland	36	46	--
Chicago	27	30	trace
San Francisco	50	58	1.37
New York	23	34	--

World temperatures (based on observations taken at midnight PST): London 48, Paris 39, Rome 37, Berlin 32, Stockholm 20, Madrid 39, Tokyo 42.

U.S. weather (high-low temperatures for Monday): Anchorage 11, 6; Washington 43, 24; Honolulu 82, 69; Miami 71, 61.

CITY'S WEATHER RECORD

Sunshine, Jan.	56.9 hrs.
Last Jan.	44.1 hrs.
Normal (30 years)	68.2 hrs.
Sunshine, 1967	56.9 hrs.
Last year	44.1 hrs.
Normal (30 years)	68.2 hrs.
Precip., Jan.	8.24 ins
Last Jan.	4.59 ins.
Normal (30 years)	4.32 ins.
Precip., 1967	8.24 ins.
Last year	4.59 ins.
Normal (30 years)	4.32 ins.

Sunrise, Sunset Wednesday

Sunrise 7:44 Sunset 17:11

TIDES AT VICTORIA (Pacific Standard Time)

	Time H.M.	Ht. Ft.	Time H.M.	Ht. Ft.	Time H.M.	Ht. Ft.	Time H.M.	Ht. Ft.
31	00.10	3.8	07.15	9.0	13.35	5.2	18.55	6.5
Feb. 1	00.40	5.0	07.40	9.2	15.10	4.1	23.55	6.2
2	00.35	6.2	08.05	9.3	16.05	3.1		
3	08.35	9.4	17.10	2.4				
4	09.05	9.4	18.00	1.8				
5	09.20	9.3	18.40	1.5				

TIDES AT FULFORD HARBOUR (Pacific Standard Time)

	Time H.M.	Ht. Ft.	Time H.M.	Ht. Ft.	Time H.M.	Ht. Ft.	Time H.M.	Ht. Ft.
31	01.45	4.3	09.05	11.6	16.00	5.4	21.40	8.0
Feb. 1	02.25	6.0	09.25	11.5	16.55	4.2	23.50	8.2
2	03.15	7.7	09.55	11.4	17.50	3.2		
3	02.15	9.2	04.35	9.1	10.30	11.1	18.40	2.5
4	03.35	10.3	06.40	9.9	11.00	10.8	19.25	2.0
5	04.20	11.0	08.10	10.1	11.55	10.[illegible]	20.20	1.8

Communist 'Humpty Dumpty' Can't Be Put Together Again

WASHINGTON (AP)—Retired diplomat George Kennan has urged Americans to put the Cold War behind them. Neither Moscow nor Peking plotted the war in Vietnam as a test of Western determination.

Kennan, who once represented the United States in Moscow and in Yugoslavia, called the American bombing of North Vietnam extravagant. He said the conflict in South Vietnam apparently began as a civil war.

"I regard the entire involvement as an unfortunate one," Kennan said Monday "but I support the administration in its unwillingness to get out of Viemam in any ignominious way."

Kennan thus keynoted a renewal of the Senate foreign relations committee's inquiry into the conduct of American foreign policy.

Kennan spoke hopefully of the prospects for an easing of East-West tensions and said the unity of the Communist bloc is a matter of the past.

"This Humpty Dumpty will not and cannot be re-assembled" and he went on to say that if U.S. policy makers ignore basic shifts in the Communist world they may miss the only chance to avoid nuclear war.

Nuclear war before the end of this century is probable unless arrangements are worked out to bar the spread of nuclear weapons.

In dealing with Communist powers, he said, The United States should stand firm in crucial matters but seek accommodations on other topics.

CJVI DIAL 900

George Wilson

THE ROYAL LONDON WAX MUSEUM
"Victoria's Original"
OFF SEASON HOURS
Weekdays, 9:00 a.m. to 5:30 p.m.
Sundays, 12 Noon to 5:30 p.m.
Located at 710 Belleville Street
in the Crystal Garden Swimming Pool Bldg.
Directly opposite the rear of Empress Hotel
Victoria, B.C.

GAME SPECIALIST
UP TO $7,828
Plus Isolated Post Allowance
Department of Indian Affairs and Northern Development
Fort Smith, N.W.T.

An experienced wildlife officer is required immediately to carry out field projects of a highly technical nature in game management, range investigation and studies. The duties include supervision and training of Game Officers and advising trappers in new pelting and trapping methods.

Apply IMMEDIATELY to the BIO-PHYSICAL SCIENCES PROGRAM, CIVIL SERVICE COMMISSION OF CANADA, OTTAWA 4, ONTARIO.

Please refer to Competition 67-1550.

FULL TORONTO TRADING

TORONTO CLOSING STOCKS
Distributed by CP

Toronto Stock Exchange—Jan. 31

Complete tabulation of Tuesday transactions. Quotations in cents unless marked $. z—Odd lot, xd—Ex-dividend, xr—Ex-rights, xw—Ex-warrants. Net change is from previous board-lot closing sale.

INDUSTRIALS

A—B

Stock	Sales	High	Low	Close	Net Ch'ge
Abitibi	4985	$11⅛	11⅛	11⅛	+ ⅛
Acklands	400	$5¼	5⅛	5⅛	— ⅛
Acklands p	z40	$22	22	22	
Alta Gas T	588	$34	33	33	—1
Alta Gas w	600	730	725	725	—25
Alta Nat	z50	$18¼	18¼	18¼	
Algo Cent	z10	$8½	8½	8½	
Algoma St	2316	[illegible]	23⅞	23⅞	— ⅛
Algonquin	2700	130	130	125	+15
Alcan	6577	$34⅝	34	34¼	+ ⅛
Alcan pr	710	$41	40	40½	— ¼
Alumin pr	z30	$19¾	19¾	19¾	
Alumin 2p	z10	$41½	41½	41½	
Anglo-cn	1100	$10¼	10	10¼	— ¼
[illegible]					

Stock	Sales	High	Low	Close	Net Ch'ge
Domtar	5005	$17⅝	17⅜	17⅝	+ ⅜
Domtar pr	z50	$18⅝	18⅝	18⅝	
D Textile	235	$31	30½	30½	
Dover Ind	100	$17	17	17	+1½
Dupont	355	$38	37	38	+ ⅞
East Chrtr	50	$38	37½	38	+ ¼
Emco	z30	$13¾	13¾	13¾	
Emp Life	264	$15½	15¼	15¼	— ½
Exquisite	136	$7⅝	7⅝	7⅝	+ ¼
Exquite w	100	150	150	150	+20

F—J

Stock	Sales	High	Low	Close	Net Ch'ge
Falcon	631	$89	88⅝	88⅝	—1½
Fam Play	208	$34	33½	34	+ ⅜
Fed Grain	500	$6	6	6	— ⅛
Fleet Mfg	3163	69	68	69	+ 1
Fleetw'd	75	$36	36	36	—1¼
Ford Cnda	10	$127½	127½	127½	+ ½
FPE Pion	860	$19⅝	19¼	19⅝	+ ⅜
FPE Pn pr	350	$78	77	77	+ 1
Fraser	200	$24⅝	24⅝	24⅝	+ ¾
Freiman	200	475	475	475	—15
GMC	z337	$81	79⅛	80⅛	
G Stl Ware	z25	$8	8	8	
G Stl Wre p	30	$83½	83½	83½	+ ½
Godyear p	25	$43	43	43	+ 2
G Mckay B	z50	$9	9	9	
Greb Ind	1000	$10	9½	10	+ ½
GL Paper	z100	$23½	23½	23½	
GL Power	440	$24	23⅛	24	+1¼
GL Pow w	115	$10⅜	10⅜	10⅜	+ ½
[illegible]					

[illegible]

MINES

C—E

Stock	Sales	High	Low	Close	Net Ch'ge
Calmor IB	z 50	45	42	42	
Cam Mine	2250	17	17	17	— ½
Camflo	4100	375	360	360	—10
Camp Chib	300	780	775	775	—20
Camp RL	500	$21⅝	21⅝	21⅝	+ ⅛
C Tung	4200	145	143	145	+ 3
C Dyno	900	166	163	165	
C Faraday	200	255	245	245	—35
C Jamiesn	1800	122	121	121	+ 3
C Keely	20500	10½	9	10½	+ ½
C Lencourt	2000	15	15	15	+ ½
C Malart	2000	10½	10½	10½	—12

Stock	Sales	High	Low	Close	Net Ch'ge
New Taku	500	33	33	33	
Nick Rim	950	14	14	14	— 1
Nor Acme	2500	10	10	10	
Norbaska	z200	47	47	47	
Norbeau	z200	73	73	73	
Norgold	5500	11	9½	11	+1½
Norlex	51800	25½	25	25½	+ ½
Normetal	500	445	440	445	+ 5
Norpax	11500	25½	10	25½	+14
Northcal	2000	32	30	31	— 1
N Coldstm	1125	75	75	75	
North Exp	2100	32	32	32	— 1
Northgat	800	520	510	510	— 5
N Rank	1600	31	31	31	

[illegible]

OILS

Stock	Sales	High	Low	Close	Net Ch'ge
Scurry Rn	760	$22	22	22	— ¼
Spooner	8200	61	60	60	— 1
Stanwell	z400	22	22	22	
Triad Oil	5100	208	204	206	— 2
Union Oil	505	$35	33⅝	34⅜	+ ⅜
U Canso	7950	315	305	315	
Vandoo	3000	7	7	7	+ 1
Wespac	3000	19	16	16	—1½
Wstates	500	20	420	420	+20
W Decalta	1155	335	330	330	

Total sales: 2,821,000.

Distribution of Treasury Shares

The Toronto Stock Exchange has been advised that the following companies have entered into underwriting and option agreements which may result in treasury shares of these companies being under distribution currently through the facilities of the Exchange:

Anglo American Molybdenite, Ansil Mines Ltd., Candore Explorations, Canada Southern Petroleum, Cdn Nisto Mines, Con-Shawkey Gold Mines, Consolidated Red Poplar Minerals, Copper-Man Mines Ltd., Gradore Mines, Irish Copper Mines, Jelex Mines Ltd., Jonsmith Mines, Lake-Osu Mines, Min-Ore Mines, Norlex Mines Ltd., Norpax Nickel Mines, Northern Exploration Ltd., PCE Explorations Ltd., Silvermaque Mining Ltd., Texore Mines Ltd., United Macfie Mines, Urban Quebec Mines, Win-Eldrich Mines Ltd.

FOREIGN TRADING

[illegible]

VANCOUVER SALES

MONDAY

[illegible]

UNLISTED, MUTUALS, BONDS

MONDAY

[illegible]

Complete Stocks Vancouver Today

By The Canadian Press

Vancouver Stock Exchange—Jan. 31

Complete tabulation of today's transactions. Quotations in cents unless marked $. Net change is from previous board-lot closing sale.

Industrials

Stock	Sales	High	Low	Close	Net Ch'ge
Al Steel A	100	$7	7	7	
Alcan	100	$34¼	34¼	34¼	+ ¼
Bur Mtg Inv	100	375	375	375	
Cdn Brew	500	$7¼	7⅛	7⅛	— ¼
Cdn Fin A	300	35	435	435	
Con Bldg	21900	125	120	120	
Cap Est	185	350	350	350	+25
Fst Na Mtg	500	295	295	295	+5
[illegible]					

Stock	Sales	High	Low	Close	Net Ch'ge
Mariner	6500	29	27	29	
McKiney	32000	9½	9	9½	+ ½
Mid West	7300	51	49	50	
Merit Cop	17500	30	27	28	+2
Nadina	400	192	190	192	+2
Nat Ex	5000	14	13½	13½	—1
Nw Cronin	7000	17	16	17	
New Imp	45500	320	300	300	—10
New Ind	9500	24	22	22	—1
Nw Privair	4000	32	30	30	—3
Northlode	3500	69	69	69	—1
Norlodge	2500	21	19	19	
NW Ven	6000	14	12	14	+1
Native	10500	76	75	75	—1
Polaris	500	18	18	18	
Pat Sil	2400	30	29	29	
Peel	11500	16¼	15¼	15¼	
[illegible]					
Trans Res	700	15	15	15	—1
Trojan	19800	27	22	25	+2
Utica	37141	188	186	187	—2
Vanada	2000	15	14½	14½	—1
Van Metal	2000	14	14	14	— ½
Ventures	6800	51	47	47	—3
WCst Res	33550	92	88	88	—1
W Beaver	1000	11⅛	11⅛	11½	—1
W Mines	44130	445	435	445	+5
Yukon	4100	49	45	49	+5

Total sales: 2,108,506

GRAIN

WINNIPEG (CP) — Trade on the Winnipeg grain exchange today was again confined mostly to oilseeds with flax prices showing firmness and rapeseed showing declines.

Flax prices were aided by relatively steady linseed oil prices on the continent and the Lakehead prices for class two, IWA and domestic wheat were all unchanged.

	High	Low	Close
Flax:			
May	301⅝	301¼	301¼
Jly	303⅞	303½	303⅝
Oct			307½
Rapeseed:			
Mar	281	279⅞	280
May	28	277¼	277½
Jly			275½
Oats:			
May	91½	91¼	91¼
Jly			91
Oct			90⅝
Barley:			
May			128⅞
Jly	128½	128⅜	128½
Oct	128	127⅞	127⅞
Rye:			
May	134⅝	133⅝	133⅝
Jly	131⅜	130¾	130¾
Oct	134⅞	134	134

MARKET SUMMARIES

Prices Jump at Vancouver

The market surged upward again today at Vancouver stock exchange on heavy volume.

Both the mines and industrials were involved in the rosy trading picture.

Volume to 11 a.m. totalled 1,200,000 shares.

In the industrial list Pacific Western was up .50 to $10.78. Sun A added .87 to a new high of $27 and Sun B was up $2.25 to $26.50. MacMillan Bloedel added $1.12 to $27.50.

The mines were again most active. Bata Resources continued to lead the field, trading 288,000 shares, and climbing .13 to $1.21. It went as high as $1.25.

Adera added eight cents to .44 on 248,000 shares. Highmont was up .20 to $3.10 and Buttle added .06 to .57. New Imperial was unchanged at $3.10 and Torwest added .05 to .66.

AT TORONTO industrials were moderately higher in light trading.

Brokers attributed the market's recent strength to easier money conditions stemming from major U.S. banks reducing their prime lending rate as well as the Bank of Canada lowering its bank rate.

CPR gained ⅞ to 60⅜ after the company reported higher earnings in 1966. Du Pont, Inco and Moore Corp added ¾ each at 37⅞, 94¼ and 95⅛.

Bell Telephone and CIL each dropped ¾ to 48⅝ and 18½.

Among western oils Home A was down ⅝ to 24⅛ and Dome and Hudson's Bay ½ each to 42⅜ and 27½.

Denison eased ⅜ to 54 in base metals while Noranda rose ⅜ to 57⅞.

AT NEW YORK computer stocks were upset but the overall stock market remained higher in heavy trading.

IBM and other computer stocks sank after IBM said that the U.S. justice department is investigating the computer industry.

IBM lost ½, Control Data 2, Honeywell about 2 and Burroughs a fraction. Sperry Rand held a fractional gain.

Brunswick was up ¼ at 10 on blocks of 10,000 and 3,000 shares.

AT MONTREAL senior oils and industrials were higher today in light trading.

Dominion Textile won ¾ to 31 and DuPont ½ to 38, as the company reported higher earnings. CPR firmed ⅝ to 60¾ CIL at 18¾, was off ½ from the Toronto close but up ⅛ from the Montreal close.

AT LONDON there was a heavy turnover in gilt-edged stocks today, following an announcement Monday of two large government loans. Interest centred on the undated stocks, where war loan was higher, and on the long-dated stocks.

Equities went ahead, although conditions were quieter and demand selective.

Dollar stocks responded to Wall Street's buoyancy, but International Nickel and Imperial Oil were soft spots and Noranda was dull. Canadian Pacific attracted support and other Canadian issues were usually firmer.

Canadian banks were better again. Home banks improved but insurances and properties were quiet.

Computer Industry Inquiry

NEW YORK (AP)—International Business Machines Corp. confirmed today reports that the justice department's anti-trust division is investigating the U.S. computer industry.

IBM said its lawyers had met with Donald Turner, chief of the anti-trust division, and were told a preliminary investigation is being made.

"Depending on the facts, a more comprehensive investigation may follow in the future," IBM said.

IBM accounts for about 75 per cent of the industry business.

Some smaller computer manufacturers were reported to have complained of cross-licensing of important patents between IBM and Sperry Rand's Univac division and that IBM wouldn't make similar agreements with them.

Last November, the Federal Communications Commission began an investgation of computer time-sharing services hooked to telephone lines.

The defence department and general services administration are studying pricing methods and trade practices on governmental purchase and leasing of computers.

Closing Averages

NEW YORK (Dow Jones)

30 Industrials	849.89, up 1.78
20 Rails	228.01, unchd.
15 Utilities	139.19, off .19
65 Stocks	305.51, up .28

3 p.m. shares: 10,160,000.

TORONTO

77 Industrials	158.21, up .42
6 Golds	155.55, up .62
16 Base Metals	89.39, off .16
9 Western Oils	140.41, off 1.79

Shares: 2,821,000.

MONTREAL

Industrials	159.46, up .39
Utilities	135.96, off .32
Banks	119.62, up .25
Papers	117.28, up 1.27
Composites	151.17, up .24

Industrials: 177,700.
Mines: 660,000.

NEW YORK

Stock	Close	Stock	Close
Allied Chem	42⅝	Johns Man	56⅞
Alcoa	89⅛	KC Sou Ind	41⅞
Am Can	46⅝	Kennecott	41⅛
Am Motors	8⅝	L and N	88⅝
Am T&T	57⅞	Lockheed	63
Am Tobacco	35⅝	Minn MM	84⅝
Am Tobacco	35⅝	N.Y. Cent	77
Anaconda	92½	Niag M Pwr	22
Atchison Top	31⅛	Norfolk West	108½
Am Elec Pwr	40¾	North Pac	55
Atlantic CL	72⅝	Owens-Ill	58½
B&O RR	28⅛	Pac Gas-El	33⅞
Beth Steel	34¾	Panh PL	33¼
Boeing	70⅛	Penn RR	61⅝
Burroughs	92⅛	Peoples Gas	37½
CPR	55⅞	Phila Elec	32⅞
C&O RR	69¼	Phillips Pete	53⅝
Chgo & NW	101	Proc Gam	78¼
Chrysler	35¾	Pub Service	35⅝
Cleve Elec	41¼	Radio Corp	49⅛
Columbia Gas	28⅛	Rep Steel	44⅞
Cwealth Edis	51⅛	Rio Grand	18⅞
Con Edison	34⅝	Royal Dutch	36½
Con N Gas	30⅛	St. Lou SF	40
Del & Hudson	34⅝	Seabd AL	43⅞
Detroit Edis	34	Sears Roe	49⅝
Dgls Aircraft	50⅝	Socony	46⅛
Dow Chem	70⅝	S Cal Ed	41⅛
Du Pont	155¼	Southern Pac	32½
East Kodak	134⅛	Southern RR	49⅝
El Paso	19⅛	Sperry	31⅛
Ford Motor	45⅝	Stand Calif	61⅝
Gen Electric	87⅞	Stand Oil NJ	62¾
Gen Tel	48	Swift Co	48⅞
Gen Foods	72	Texaco	xd 74⅞
Gen Motors	75⅛	Texas Gulf	119⅝
Goodyear	44	Un Carbide	53½
Grt Northern	57½	Untd Aircraft	88½
Gulf Oil	59⅛	Un Pac	40⅛
Hertz	44⅝	U.S. Rubber	42
Houston L&P	47⅜	U.S. Steel	44⅞
Ill Cent Ind	83⅝	West Pacific	37⅞
Int Harvester	37⅝	Westinghouse	55⅜
Int Nickel	87	Woolworth	22
Int Tel	80⅝	Zenith	57¼
Int BM	399¼		
Int Paper	29⅜		

Shares, 3 p.m., 10,160,000.

LONDON

Assd Elec 36s 3d; Assd News 17s 1½d; Babcock and Wilcox 29s 6d; Blyvoors 23s 3d; Bowater Paper Corp 47s 9d; Brit Am Tob 77s 10½d; Brit Motors Holdings 10s 10½d; Brit Oxygen 7s 1½d; Brit Petroleum 65s 9d; Burmah Oils 54s 10½d; Canadian Pac $121; Charter Cons 22s 10½d; Courtaulds 18s 7½d; Daggafontein 4s 3d; De Beers 237s 6d; Distillers 18s 7½d; Dunlop 27s 7½d; Elec and M 27s; Free St Geduld 106s 3d; Gen Elec 46s 1½d; Gr Univ Strs 42s; Hawker Siddeley 29s 4½d; Hudson's Bay 107s 9d; Imp Chem 65s 10½d; Int Pub Corp 16s 10½d; Metal Box 41s 3d; Rand Mines 76s 10½d; Rolls-Royce 48s; Shell Oil 37s 7½d; Steel of Wales 23s 9d; Stewart and Lloyds 50s; Tanganyika 11s 6d; Unilever Ltd 31s 6d; Vickers 28s 4½d.

Bonds: Brit 2½s Consols £39; Brit Fundings 4s 1960-90 £95¼; Brit 3½s War Loans £33 13/16.

CENTURY INN
on Centennial Square
PERSIAN ROOM
"Express" Luncheon
Daily, 11:30 - 2:00
$1.25
Complete including dessert and beverage
Use Our Free Magic Carpet Parking Service

Investors Want BOTH FEET ON THE GROUND!
Every $3,000 currently invested by Victoria Mortgage is secured by an average of $10,000 Real Estate. That kind of security in fact puts both feet on the ground firmly enough, but Victoria Mortgage has gone even further in establishing substantial share capital to give additional security to the debenture-holder. Yet our debentures still pay 7% for a one-year term, 7½% for 5 years. Full, easy-to-read details are available in our free booklet. May we mail you one? Just phone Douglas Hawkes Ltd., EV 4-7128, 817 Fort.

THE WHOLE TOWN IS TALKING ABOUT OUR GOURMET LUNCHEONS FROM 95c
HAWAIIAN SMORGASBORD
Eat as much as you wish ... for only $1.65
The food is delicious .. the table so appetizing ... you have never seen so many tempting and luscious foods.
Monday through Friday 12 Noon to 2 p.m.
the BEACHCOMBER polynesian restaurant
711 Broughton 386-2283

KELLY, DOUGLAS & COMPANY, LIMITED
VANCOUVER, B.C.
NOTICE IS HEREBY GIVEN that the Board of Directors has declared a dividend of 6¼¢ per share for the quarter ended February 28, 1967, on all Cumulative Participating Class "A" Shares payable February 28, 1967, to the shareholders of record at close of business February 3, 1967. Transfer books will not be closed.
By order of the Board.
C. M. Humphrys, C.A.
Secretary-Treasurer.
Dated at Vancouver, B.C. this 31st day of January, 1967.

For the SMART SHOPPER

WOT? NO FIGGERING?
ECONO-METER (as seen on TV) does your figuring—compares prices between brands and sizes—SHOWS your best buy. SAVE money and time every shopping day with ECONO-METER. Only 50¢ (48+2).
MAIL COUPON or buy at Penrhyn Shop, address below.
From: COX IMPORTS LTD., 3826 Cadboro Bay Rd., Victoria, B.C.
PRINT
(Name)
(Street)
(City) (Prov.)

"Integrity builds confidence. Confidence builds success. With us this is the Permanent way of doing business."

Here are the highlights of our 112th successful year.

	1966	1965
COMBINED TOTAL ASSETS, OWNED AND UNDER ADMINISTRATION	$1,767,570,000	$1,646,863,000
CONSOLIDATED NET PROFIT	$ 3,942,000	$ 3,568,000
CONSOLIDATED NET PROFIT PER SHARE	74¢	70¢
COMBINED DEPOSITS, DEBENTURES AND GUARANTEED CERTIFICATES	$ 639,854,000	$ 572,543,000
COMBINED TOTAL MORTGAGES	$ 520,932,000	$ 461,683,000
ESTATES, TRUSTS AND AGENCIES	$1,087,035,000	$1,033,959,000

Fort & Douglas Street, 386-1361
R. Frank Allen, MANAGER

CANADA PERMANENT
SAVINGS · TRUST SERVICES · MORTGAGES
GROWING SINCE 1855
Federally incorporated and supervised.

CANADA PERMANENT MORTGAGE CORPORATION
CANADA PERMANENT TRUST COMPANY
BRANCHES COAST TO COAST